Home Telephone 383-4111
Want Ads 386-2121

# The Daily Colonist.

Vancouver Island's Leading Newspaper Since 1858

Cloudy, Rain
(Details on Page 2)

No. 26—108th YEAR | VICTORIA, BRITISH COLUMBIA, WEDNESDAY, JANUARY 12, 1966 | 10 CENTS DAILY 14 CENTS SUNDAY | 34 PAGES

Second Kierans Letter to U.S.

## The Quill Strikes Again

**WASHINGTON (CP)—A second letter from Acting Revenue Minister Eric Kierans of Quebec has been sent to the United States government, this time to Treasury Secretary Henry Fowler.**

* * *

**Just what it said was not known immediately, a spokesman said Tuesday, but presumably it also concerned Canada's inclusion Dec. 6 in tightened—but still-voluntary restrictions on foreign investment by U.S. business.**

**The letter to the U.S. commerce department dated Jan. 4 was made public last Thursday in Quebec by Kierans.**

**Friday, Prime Minister Pearson sharply rebuked him for bypassing normal diplomatic channels through the two senior governments and Premier Lesage called the letter a personal one unknown to him or the provincial cabinet.**

# Mud, Floods Kill 220 In Rain-Swamped Rio

—AP

*Police extricate body of victim*

RIO DE JANEIRO (UPI) —Floods and landslides caused by torrential rains left an estimated 220 dead in the Greater Rio area Monday and Tuesday. More than 10 inches of rain were recorded in 18 hours.

More than 1,000 persons were reported injured and other thousands left homeless. Guanabara state Gov. Francisco Negrao de Lima declared a state of public calamity and called out the armed forces to aid this city of 3,500,000 in returning to normalcy.

**MORE BURIED**

At least 74 bodies had been recovered Tuesday night and police predicted twice that number were still buried beneath mud and rubble. Five thousand rescue workers toiled around the clock searching for bodies.

Slum areas, perched precariously on hills that spread like fingers through the city, were hardest hit.

**HEARSES STALLED**

Firemen answered more than 3,000 calls for help. The city's 40 ambulances were unable to answer all appeals for aid. The morgue said it had recovered only 17 bodies because its hearses were stalled by deep water.

Landslides in slum areas caused at least 25 deaths and sent huge chunks of debris oozing down hillsides.

Rio's life was brought to a halt. Only a few stores were open. The government placed food stocks in federal warehouses at the city's disposal. State schools were sheltering the homeless.

Attorney-General Complains:

## *Parley Took No Steps To Combat Syndicates*

By JACK FRY
Legislative Reporter

Attorney-General Bonner said Tuesday the federal-provincial "gangbusters" conference in Ottawa failed to take steps for combatting international crime syndicates such as the Mafia.

He said that while he approved the $15,000,000, five-year plan for adding an 82-man intelligence team to the RCMP to battle organized crime, it was not necessary to call a conference which dealt with the purely mechanical improvement of police facilities.

**SHOULD MATCH PLANS**

Mr. Bonner said he told the conference that since the program was to be phased over five years, organized crime should "have the decency to phase its program over the next five years to permit us to be prepared for them."

His point was that in addition to modernizing police techniques, the government should broaden the scope of the Criminal Code to permit police forces to be more effective against the "American-style organized crime which is making some inroads into the country."

It is time for Canada to decide whether its basic law will permit law-enforcement agencies effectively to cope with Mafia-type organizations when they appear — if they appear, said the attorney-general.

Continued on Page 2

## Mishandling Heater Razed 434 Buildings

**TOKYO (Reuters)—Police arrested a 29-year-old woman Tuesday on a charge of mishandling a gas heater which began the fire that destroyed 434 buildings and left 5,383 persons homeless in Misawa, northern Japan.**

**Police said she is Kazuko Kojima, wife of a sundry goods dealer.**

*Washington Says*

## No Reply From Hanoi Over First-Hand Note

WASHINGTON (AP) — A direct United States communication with Hanoi — part of President Johnson's Vietnamese peace offensive — came soon after the Christmas Eve suspension of U.S. bombing raids on North Viet Nam, a U.S. congressman reported Tuesday.

But there was no word of any reply and diplomatic secrecy shrouded the where and the who of the Washington - Hanoi encounter.

It was learned that an American diplomat met for a few minutes with an official of the Hanoi regime and handed him a message dealing with U.S. proposals for an end to the war in South Viet Nam.

Representative Cornelius Gallagher (Dem. N.J.), disclosed the timing of the U.S. message after hearing a top U.S. administration official report on the situation.

*Irregularities Found in '63 Yale Vote*

# NDP MEMBER UNSEATED BY B.C. COURT

*NDP's Hartley*

*Socred Corbett*

VANCOUVER (CP) — The 1963 election to the British Columbia legislature of New Democrat William Hartley of Yale was upset Tuesday by a B.C. Supreme Court justice.

**Mr. Justice J. G. Ruttan found there were irregularities in Mr. Hartley's election, Sept. 30, 1963, and declared it void.**

The NDP member had defeated Social Credit veteran Irvine Corbett by six votes after a judicial recount. The election-night count had shown Mr. Corbett leading by four.

The decision came two weeks before the B.C. legislature is to meet. The seat must be filled by a byelection.

**WILL APPEAL**

As soon as he learned of the decision, Mr. Hartley announced he would appeal to the B.C. Appeal Court. Under the B.C. Elections Act, an appeal must be filed within 10 days.

With Mr. Hartley out pending an appeal, the New Democrats will seat 13 members when the legislature meets Jan. 27. There are 32 Social Crediters and five Liberals.

**NO COMMENT**

If Mr. Hartley is unsuccessful on appeal, the Yale seat will be filled by a byelection. Premier Bennett was not immediately available for comment on when he would call the byelection.

Mr. Corbett had petitioned the court to upset the election. In a hearing Dec. 13 at Merritt, 40 miles west of Kamloops and in the Yale constituency, his representatives alleged voting irregularities. They cited uncounted votes, unregistered voters and more voters than the number registered.

**WILL SIT**

Provincial NDP leader Robert Strachan, leader of the official Opposition in the House, said he assumes that Mr. Hartley will continue to sit in the legislature, which opens Jan. 27, until an appeal can be made against Mr. Justice Ruttan's decision.

**But the NDP leader lashed out at the government for its "incompetence" in holding elections and said there is an implication of "political connivance" in the taking of court action two years after the election was held.**

**CONNIVANCE?**

**"This is a reflection on the incompetence of Social Credit in their running of an election because they appoint all the returning officers and the deputy returning officers," he said.**

"The notice of appeal was given two years ago but not pursued in the court until recently. Mr. Hartley served two sessions before the matter was pursued —which indicates there is some sort of political connivance made by the Social Credit.

"What are they up to? What kind of skulduggery are they about?" asked Mr. Strachan.

**TWO VACANCIES**

There could be two byelections in the province this year—the one in Yale and the other in North Okanagan where George McLeod, a Social Crediter, died last year.

Mr. Corbett, asked for comment on the judgment, said he thought he could win a byelection although the NDP strength in the constituency had been building up over the years.

**ONE INCIDENT**

Of the 1963 election he said there were some persons living outside the constituency who voted in Yale.

"There was one home which held six persons that was outside the constituency. It was obvious the lady of the home was an NDP worker. That was all I needed to win the election. That was just one incident."

## Meany Sees Settlement For Transit

WASHINGTON (AP) — AFL-CIO President George Meany said Tuesday the New York city transit strike may be settled within the next couple of days.

Asked at a press conference how long he thinks the strike might last, he said that if the figures he has been given are correct, "they are not so far apart and they ought to be able to get a settlement in a day or so."

## Ex-King In Crash

CANNES, France (UPI)—A red Ferrari occupied by ex-king Leopold of Belgium collided with another vehicle shortly after midnight Wednesday, jumped a sidewalk and slammed into a shop window. The former king was rushed to a hospital with slight injuries.

## Don't Miss

*CBC Answers Fowler Report* —Page 5

* * *

*Ottawa to Aid In Welfare Plan* —Page 7

* * *

*Leafs Come Back To Beat Buckaroos* —Page 8

* * *

*Woman's Cereal Bit Too Crunchy* —Names in the News, Page 16

* * *

| | Page |
|---|---|
| Bridge | 30 |
| Comics | 25 |
| Crossword | 22 |
| Financial News | 6 |
| Garden Notes | 25 |
| Social | 14, 15 |
| Sport | 8, 9 |
| Theatres | 10 |

## *Freak Dollar Worth $100*

Robert Alary of Swift Current, Sask., paid friend $20 for dollar bill he holds and later turned down $100. Freak bill has no serial numbers on it but bank officials say it is genuine.—(CP)

Wilson Firm

## *Lagos: Force Issue Forced*

LAGOS (CP)—The issue of military force against rebellious Rhodesia came to a head-on clash Tuesday when Commonwealth prime ministers met in a unique two-day emergency meeting here.

Prime Minister Sir Albert Margai of Sierre Leone said Britain's campaign of economic sanctions against the breakaway colony will not be effective and force must be used.

Britain's Prime Minister Wilson countered with a "blow-by-blow" analysis of what military action would mean in lives and destruction.

**PEARSON DELAYED**

Prime Minister Pearson had been scheduled to speak Tuesday on the Rhodesian matter but due to the length of Margai's 65-minute speech and Wilson's longer exposition, the Canadian's address was delayed until today, when he is first on the agenda.

Zambia, next-door neighbor to Rhodesia in central Africa, also called for the use of force earlier Tuesday in a speech by Vice - President Reuben Kamanga but, conference sources said, in more moderate tones than those employed by Margai.

**NO VIOLENCE**

While the conference was under way, police prevented a demonstration planned by Nigerian students to protest their country's failure to break relations with Britain over Rhodesia. There were no reports of disturbances in this capital city of Nigeria.

Wilson said Rhodesia's ex

Continued on Page 2

# Shastri's Body Burned To Hymns, Cries of Grief

## *Sneezes Blow $600 For Afflicted Driver*

**VANCOUVER (CP)—Mike Shamro, 65, had the sneezes as he approached Second Narrows bridge across Vancouver harbor on Tuesday, and whenever he sneezed he lost control of his car.**

**It bounced off a concrete median strip, tore out 30 feet of wire link fence, skidded down a 50-foot embankment and plowed through another 80 feet of brush and brambles.**

**Unhurt, Shamro locked the car and went home, still sneezing. He told police the circumstances when they traced him to his home.**

**They told him they estimated the cost of his sneezing fit at $600, $400 of it to the fence, and the rest to Mike's car.**

## One Dead, 31 Missing In Atlantic Storm

NEW YORK (AP)—The U.S. Coast Guard pressed a search Tuesday night for 31 missing crew members of a Spanish freighter that sank in an Atlantic storm.

Earlier Tuesday, a merchant vessel and a coast guard cutter battled gale winds and high seas to rescue six crew members.

One crew member is known dead.

The cutter Escanaba recovered two men and a body from a life raft spotted by an air force search plane.

The Monte Palomares, en route from Norfolk, Va., to Barcelona, Spain, radioed for help, saying a cargo of grain had shifted and caused a 30-degree list in the 30-foot seas.

Meanwhile, 240 miles southwest, the Greek freighter Lampsis continued to ride out the storm with a cracked deck. A coast guard cutter was standing by.

## *Family Slain*

BELGRADE (UPI) — Assailants using knives, blunt instruments and possibly hatchets killed five peasants in their cottage a few miles from the Austrian border, the Yugoslav press reported Tuesday.

**BULLETIN**

**NEW DELHI (Reuters)—The body of Lal Bahadur Shastri was burned on a funeral pyre of fragrant sandalwood today to the chanting of ancient hymns and cries of grief from a mighty crowd.**

**Shastri's eldest son Hari Kishnan, lit the pyre with a faggot and flames shot up to consume the body.**

**TOKYO (AP) — Premier Chou En-lai of Communist China sent a message of condolence to Indian President Radhakrishnan today on the death of Prime Minister Shastri, the New China news agency said.**

**The agency's broadcast quoted Chou's message as saying:**

**"Shocked to learn of the unfortunate death of his excellency Mr. Lal Bahadur Shastri, prime minister of the Republic of India, I wish to express my condolences."**

* * *

NEW DELHI (LAT) — Six tall generals of the Indian Army carried the body of little Lal Bahadur Shastri out of the huge white and blue Russian aircraft that had brought him from Tashkent in the Soviet Union back home to Delhi.

Some had to back down the high, steep stairway and for this difficult operation there could have been no rehearsal. News of the death of Shastri in the Uzbek capital — where

Continued on Page 2

ANDY CAPP

Continued from Page 1

# Africans Want Action To Oust Smith Regime

port-import business has been reduced 50 per cent by sanctions and the effect of the present oil embargo on Rhodesia's economy can be compared with a car running out of gasoline.

**DATES REQUESTED**

Margai, a burly man who was the first African lawyer in his West Africa country, launched the attack in an emotional manner. He wore a shirt emblazoned with the letters OAU denoting the 36-nation Organization of African Unity.

Wilson replied by asking Margai whether, if he were appointed commander-in-chief on an invasion army, he would be able to give dates on when the Rhodesian regime of Ian Smith would be overcome.

**ECONOMIC CHAOS**

Wilson also asked how this could be accomplished without the deaths of thousands of innocent whites and blacks in Rhodesia, economic chaos and the destruction of the Kariba Dam on which Rhodesia and Zambia depend for hydro-electric power.

Other countries heard Tuesday included India, New Zealand, Malaysia, Ceylon and Pakistan.

**WORKING GROUP**

Canadian diplomat Arnold Smith, head of the new Commonwealth Secretariat which joined with Nigerian authorities in arranging first prime ministers' meeting in Africa, was appointed chairman of a working group studying technical aspects of sanctions.

Wilson's rebuttal of Margai's points was described as impressive by conference sources who explained that the tough debate took place in a restricted session, with only heads of delegations present, each with an adviser. An official said the heated exchange might have the effect of "clearing the air."

**SANCTIONS**

The British prime minister already has let it be known that plans for further sanctions against Rhodesia are in the works. On the opening day's performance, it appeared these would not be revealed in plenary session although some delegates might be given an inkling behind the scenes.

Earlier, Kamanga insisted that Britain send troops quickly to occupy the Kariba Dam installations. Britain has consistently rejected this and Smith has pledged that there will be no interruption in the power supply to Zambia.

**NOT CONVINCED**

Kamanga was quoted as saying Zambia is not convinced Britain's program of economic sanctions will succeed in toppling the white-minority Rhodesian government, which has refused to make constitutional provision for eventual rule of Rhodesia by its large Negro majority.

Apart from the Margai and Kamanga demands, first-day speeches at the conference, attended by representatives of 20 Commonwealth countries, including Pearson, were moderate in tone.

**NOT REPRESENTED**

Ghana and Tanzania, which have severed relations with Britain because it failed to crush the Smith regime promptly, did not send representatives.

Wilson told the conference there has been no seepage through the oil embargo against Rhodesia.

In an hour-long explanation of Britain's position, he said that economic sanctions alone—and particularly the oil embargo—will be sufficient to bring down the Smith government.

He said South Africa and Portugal have been careful so far to observe the sanctions.

Wilson offered no new initiatives and no timetable to bring down Smith.

**WHAT NEXT?**

The keynote address, by Nigeria's Prime Minister Sir Abubakar Tafawa Balewa, called for a swift crushing of the Smith government, but did not specifically demand force. Balewa said the Commonwealth leaders would have to decide what to do next if sanctions fail.

Pearson, as leader of the senior Commonwealth country outside Britain, replied to the Nigerian prime minister. Pearson noted that this is the first prime ministers' conference since formation of the Commonwealth Secretariat under Arnold Smith, a Canadian diplomat.

**SINGLE PROBLEM**

"It is a unique conference in other ways also," said Pearson. "It is the first emergency meeting. It is the first meeting to discuss a single problem. I have heard cynics say it may also be the last meeting anywhere.

"I do not for one moment believe this. I am convinced this meeting will be a success, that it will assist the effort to end soon the deplorable situation in Rhodesia, something which we all desire."

**SHASTRI MOURNED**

The conference began in an atmosphere of mourning for Indian Prime Minister Lal Bahadur Shastri, who died early Tuesday in Tashkent, U.S.S.R.

From Page 1

# No Steps Taken

"And I don't think the conference approached that question seriously."

Mr. Bonner said Canada would be hard-pressed to say that the Criminal Code made it an offence for the Mafia to exist in this country, and that it was time for an overhaul on the code, which was fundamentally based on the notion of individual offences rather than on organized crime.

The attorney-general drew a fine line of distinction between organized crime and syndicated crime.

**WIDESPREAD**

"In the sense that we have bookmaking and therefore gambling facilities fairly widespread in the country, and in view of the fact that this type of activity is a crime which cannot exist without a considerable amount of organization, there is in that area obviously organized crime in the country.

"And if you are sufficiently keen about it, you can place a bet on almost any sporting event or race without too much difficulty, in many parts of Canada, he said.

**DO EXIST HERE**

"I think the opportunities for doing so are probably more readily available elsewhere than they are in this province, but as prosecutions indicate, they do exist here."

The attorney-general said it would be syndicated crime if the bookmaking bankrolls extended into the United States, but he said there is no clear evidence of this.

**NOT AMATEURS**

"Obviously, the trafficking of narcotics is so difficult that it has not been left in the hands of purely amateur distribution systems.

"I think it would probably be a very good surmise that this is syndicated crime which is of an international character, which has no local manifestations in organizations."

Sukarno

* * *

# Angry Sukarno Expels U.S. Newsmen

JAKARTA (UPI) — President Sukarno Tuesday charged that the American press falsely portrayed him as a weak leader presiding over a crumbling nation and angrily ordered the expulsion of all U.S. newsmen from Indonesia.

Sukarno's surprise announcement came in an emotional attack on American news magazines during ceremonies at his Merdeka Palace installing Indonesia's new ambassador to Syria.

**"PAINS IN MY HEART"**

"It pains my heart when other countries try to meddle in our internal affairs," he said.

"Just recently I was hurt again by published articles in the United States. Examples: Time, Newsweek and the U.S. News & World Report wrote bad things.

"Read those articles and you know! Why do they do that? They say they want to be our friends but they write such things.

"Indonesia is on the point of collapse, they say. It is all only wishful thinking."

Hundreds of students poured through Jakarta's streets Tuesday plastering walls and motor vehicles, with handbills denouncing high prices and incompetency among Sukarno's cabinet. The handbill slogans said, "To hell with incompetent ministers" and "Long live the armed forces."

Continued from Page 1

# Huge Crowd at Pyre

he had just agreed jointly with President Ayub Khan of Pakistan to renounce war—reached most people in Delhi only at breakfast time.

**SHOULDER HIGH**

The generals carried the little minister shoulder high across the tarmac, past a guard of honor in which an airman had just fainted in the heat. Shastri was in his travelling clothes and Ghandhi cap, his head propped up by two big white pillows. The sun, slightly cloud-masked, shone gently on his face and he seemed to be asleep.

The prime minister's family went first to meet him. Some wore shabby winter clothes—his eldest son arrived in a sleeveless pullover—and their ordinariness made one remember what an ordinary, decent man had been Nehru's successor.

**VAST CROWD**

The whole vast ceremony of receiving him went beautifully and seemed incredible, since the notice had been so short. But then we remembered that a similar kind of ceremony had already been planned to welcome Shastri home alive as the peacemaker of Tashkent. Only the tone and the music and some other things had to be changed. The vast and gay tent put up to shelter the important people who would have cheered him was still there, full of people who were silent.

An enormous multitude lined the whole eight-mile road from the airport to Shastri's house. People say it was the biggest crowd Delhi has ever seen, bigger even that for Eisenhower years ago.

**LITTLE MAN**

And all this for a little man who little more than a year ago was mostly disregarded by his people, dismissed as hopelessly inadequate as the great Nehru's successor.

Few of those who gossiped glumly in the big tent waiting for Shastri supposed that the crowd was for the peacemaker. Indians honored Shastri as the one who took them to war, not as one who might have rescued them from it.

**LAHORE ATTACK**

By ordering the attack on Lahore last September he redeemed the self-respect of the Indian army and it is for this he will be remembered.

The crowd of Congress Party leaders who waited on the tarmac and then with the diplomatic corps followed Shastri home have of course taken on a new significance. Who in that crowd would be the next prime minister? Who would lead the party into the coming election, which has sudenly asumed a new meaning?

**NANDA THERE**

The Home Minister, Gulzarilal Nanda, was of course in the forefront. As number two in the cabinet—a place people say he insisted on having allotted to him 18 months ago, when Shastri was given the lead—Nanda has now taken over automatically as premier. He will hold the office until the Congress Parliamentary Party picks a successor, which might by Nanda.

He is a strange character, tall, thin and melancholy to look at, rather like a victorian English lawyer's clerk. He is 67 but still looks alert. People who do not like him—and there are many, even inside the Congress Party—say he might make a good Mayor of Delhi. But in fact he is a man who uses power ruthlessly—has done so in recent years against those he judged to be disloyal enemies of the state—and in his patriotism is harsh and adamant.

# 'Weigh Every Factor'

WASHINGTON (UPI)—Senate Republican leader Everett Dirksen Tuesday cautioned those who advocate a tougher Vietnamese policy to weigh every factor before urging an escalation that could turn the conflict into an American war.

Dirksen said he approved Richard Nixon's statement that the goal in Viet Nam should be the "guaranteed freedom and independence of Viet Nam," and added: "This is not our war. This is a Vietnamese war."

**NOTE SERIOUSLY**

The Illinois Republican urged his fellow party members to seriously note the opinion of some experts that Saigon and Hanoi are "mutual hostages"—that the bombing of the North Vietnamese capital, as some advocate, could lead to retaliation in the South Vietnamese capital.

Dirksen's statement came as the White House said the U.S. has received "no reaction" from the Communists yet on the secret note handed to a North Vietnamese official recently.

There so far has been no disclosure of the contents of the note. President Johnson will discuss the Vietnamese situation when he delivers his State of the Union message to congress at 9.30 p.m. (EST) Wednesday.

# Finnish Skipper Describes Fire

SOREL, Que. (CP) — Capt. John Lehto of the Finnish motor vessel Finnpulp testified Tuesday he saw flames shooting high over the funnel of the cruise liner Yarmouth Castle and later he saw it list 20 degrees to port before carrying 81 persons to the bottom.

He testified at a marine board of inquiry convened by the United States Coast guard into the fire and sinking of the Yarmouth Castle near the Bahamas Nov. 13.

The inquiry was switched from Montreal to this port 50 miles downriver after ice conditions prevented the 6,500 - ton Finnish vessel from leaving its dock.

The Finnpulp saved 93 passengers and crew from the Yarmouth Castle.

Before the board was convened, Rear-Admiral Louis M. Thayer of the U.S. Coast Guard, the board chairman, presented Capt. Letho with a certificate of appreciation for the officers and men of the Finnpulp on behalf of the mayor and city commission of Miami, for the vessel's rescue work.

The Yarmouth Castle sailed from Miami on its last voyage bound for Nassau in the Bahamas.

**RED GLOW**

Capt. Lehto told the board he went to the bridge of the Finnpulp at 1 a.m. Nov. 13 after the second mate called him to say he could see a red glow about seven or eight miles away.

The Finnpulp steamed to within one-third of a mile of the Yarmouth Castle where Capt. Lehto could see "a lot of flames with a good hold forward of the funnel and into the bridge area."

**NO REPLY**

He attempted to signal the Yarmouth Castle with a signalling lamp but got no reply.

Meanwhile, he had sent three radio messages to Nassau without reply. But the first radio message to the Miami Coast Guard got a reply and instructions for Capt. Lehto to assume command of the rescue operation.

He saw the Yarmouth Castle list 20 degrees to port 1½ hours after all survivors in sight had been picked up.

**CAPTAIN PRESENT**

About 6 a.m., while he was on the opposite side of the bridge from the burning ship, the Yarmouth Castle capsized and sank.

At the hearing was Capt. Byron Voutsinas, 33, former master of the Yarmouth Castle.

Rear-Admiral Thayer said the inquiry was to find how the fire started, whether the fire could have been controlled and to make recommendations on how to prevent similar tragedies.

The board is to meet again in Miami Jan. 14.

*Your Good Health*

# Manipulation, Heat Aid Frozen Shoulder

By JOSEPH MOLNER, M.D.

**Dear Dr. Molner: I have a frozen shoulder and would like to know what to do for it. Nothing so far has done any good, and I have had it for a long time.—MRS. M.C.**

A "frozen" shoulder is one that is too stiff or too painful to move, but I'm afraid that too many peole have the idea that nothing can be done about such a shoulder or (other joint).

The longer that such a joint remains "frozen" the more difficult it will be to get it moving again. Still, it often can be restored to some activity if you are willing to do the right things, or have the right things done to it, and will endure some pain.

What causes a "frozen" joint? Sometimes injury—such as a dislocation or fracture; sometimes bursitis; sometimes arthritis; sometimes the aftermath of having to keep the joint in one position, without moving, for a certain length of time, as with a broken collar bone. Or removal of a breast leaves the shoulder area very tender for some time. Such patients are warned to move the arm and shoulder, even though it hurts, to avoid a "frozen" shoulder.

The trouble (clinging together of tissues) from lack of movement can occur. There may be irritation from certain tendons riding over the joint.

People who are highly sensitive to pain, or who don't follow instructions after certain operations or ailments (including acute arthritis) are the most likely candidates for a "frozen" joint.

**MANIPULATION**

How to correct it? Physical manipulation of the joint, under anesthesia, to loosen the "frozen" tissues is one way. Application of heat, plus the patient's own efforts to move the joint gradually, is another. Sometimes surgery is required to release adhesions and free trapped tendons.

* * *

**Dear Dr. Molner: I am 53 and a recent examination showed I had large intestinal rings. One doctor advises surgery. Another says he doesn't recommend it as long as I don't do any heavy lifting. How serious is a double hernia operation?—W.P.H.**

Your ears played a trick on you—it's "inguinal ring" not "intestinal." An "inguinal ring" is a weak spot or potential place in the groin through which a rupture or hernia can occur. These rings can be dilated without there being an actual hernia.

**AVOID STRAIN**

The advice to avoid heavy lifting is sound—perhaps we might better say avoid any excessive abdominal strain. Ordinarily surgery is not done for dilated rings. The decision depends on the patient's work and other factors such as your general health.

* * *

NOTE TO MRS. B. B.: The staphylococcus germ is usually the one which causes boils. Yes, the germ can pass from one person to another, or from one part of the body to another. A boil should be treated for what it is: A local infection. Boils should be kept bandaged to prevent the germs from spreading.

# The Weather

**JANUARY 13, 1966**

Cloudy with rain beginning this evening, little change in temperature. Winds southeast 15. Tuesday's precipitation .22; sunshine nil; recorded high and low at Victoria 43 and 40. Today's forecast high and low 45 and 40. Today's sunrise 8:03 a.m.; sunset 4:41 p.m.; moonrise —; moonset 11:26 a.m.

East Coast of Vancouver Island—Coudy with rain beginning this evening, mild. Winds southerly 15. Tuesday's precipitation .15; recorded high and low at Nanimo 41 and 34. Today's forecast high and low 45 and 38.

West Coast of Vancouver Island—Gale warning in effect, cloudy with a few showers this morning, with continuous rain this afternoon, little change in temperature. Winds southerly 20, rising to southeast 25 this afternoon. Forecast high and low at Estevan Point 47 and 40.

**TEMPERATURES**

| | Min. | Max. | Prec. |
|---|---|---|---|
| St. John's | 16 | 21 | — |
| Halifax | 22 | 33 | Trace |
| Montreal | 2 | 17 | .04 |
| Ottawa | —1 | 6 | .01 |
| Toronto | 5 | 16 | — |
| North Bay | —12 | —6 | .04 |
| Port Arthur | —28 | —4 | — |
| Kenora | —23 | —7 | .67 |
| Winnipeg | —28 | 4 | Trace |
| Brandon | —16 | 6 | .03 |
| The Pas | —32 | —3 | .12 |
| Regina | —8 | 23 | .09 |
| Saskatoon | —41 | 11 | .02 |
| Prince Albert | —37 | 5 | .09 |
| North Battleford | —8 | 6 | .37 |
| Swift Current | 11 | 32 | .02 |
| Medicine Hat | 21 | 36 | — |
| Lethbridge | 27 | 39 | — |
| Calgary | 16 | 27 | — |
| Edmonton | —8 | 8 | Trace |
| Kimberley | 25 | 30 | .02 |
| Crescent Valley | 32 | 39 | .29 |
| Grand Forks | 24 | 38 | .33 |
| Kamloops | 19 | 34 | — |
| Penticton | 34 | 37 | — |
| Vancouver | 38 | 44 | .10 |
| Prince Rupert | 29 | 34 | .04 |
| Prince George | 18 | 26 | .22 |
| Fort St. John | —9 | —2 | .11 |
| Whitehorse | —37 | —15 | Trace |
| Seattle | 41 | 45 | .12 |
| Portland | 43 | 48 | .03 |
| San Francisco | 39 | 54 | — |
| Los Angeles | 46 | 50 | — |
| Spokane | 34 | 40 | .07 |
| Chicago | 5 | 23 | — |
| New York | 27 | 30 | — |
| Miami | 65 | 67 | .36 |
| Phoenix | 46 | 64 | .09 |
| Las Vegas | 39 | 65 | — |
| Honolulu | 67 | 80 | — |
| Kaslo | 31 | 36 | .24 |

**TIDES AT VICTORIA**
(Pacific Standard Time)

| | Time H.M | Ht. Ft. | Time H.M | Ht. Ft. | Time H.M | Ht. Ft. | Time H.M | Ht. Ft. |
|---|---|---|---|---|---|---|---|---|
| 12 | 00.26 | 2.5 | 08.20 | 9.0 | 13.35 | 6.5 | 18.04 | 6.9 |
| 13 | 01.06 | 3.8 | 08.38 | 9.1 | 15.25 | 5.5 | 20.03 | 6.1 |
| 14 | 01.41 | 5.1 | 09.04 | 9.3 | 16.42 | 4.4 | ........ | |
| 15 | 09.32 | 9.4 | 17.31 | 3.5 | | | ........ | |

**TIDES AT FULFORD HARBOUR**
(Pacific Standard Time)

| | Time H.M | Ht. Ft. | Time H.M | Ht. Ft. | Time H.M | Ht. Ft. | Time H.M | Ht. Ft. |
|---|---|---|---|---|---|---|---|---|
| 12 | 01.30 | 3.3 | 09.45 | 12.1 | 16.34 | 6.8 | 20.58 | 8.6 |
| 13 | 02.46 | 4.9 | 10.14 | 11.9 | 17.30 | 5.5 | 22.08 | 7.8 |
| 14 | 03.24 | 6.5 | 10.41 | 11.7 | 18.19 | 4.3 | ........ | |
| 15 | 01.34 | 8.5 | 04.34 | 8.1 | 11.07 | 11.4 | 19.08 | 3.3 |

## Ship Calendar

**NAVY**

HMCS Ste. Croix, Antigonish, Rettler and Grilse en route to manoeuvres in the Caribbean.

**MERCHANT**

Victoria—Markhild, loading lumber for Holland.

Esquimalt—Taiman, repairs.

Chemainus—Arabritt, lumber for France.

Crofton—Vestland, lumber for Japan; Evanger, lumber for U.K.

Harmac—Riviera, newsprint for U.S.; Devon City, lumber for U.K.

Nanaimo—King Theseus, lumber for Australia.

Texada—Horai Maru, iron ore for Japan.

Tahsis—Stefanos P., newsprint for U.S.

Toquart—Kotura Maru, iron ore for Japan.

Port Alberni—Galatia, lumber for U.K.; Francis Salman, Sprucewoods, newsprint for U.S.; Greymaster, lumber for Japan.

**CANADA COAST GUARD**

Camsell—Leaves today for west coast stations.

Estevan—Leaves today for east coast stations.

Sir James Douglas—Chatham Point.

Racer—In port.

Ready—Sandheads patrol area.

Stonetown—In port.

St. Catharines—On weather station Papa.

TONIGHT!
9:30—CHANNEL 6
THE TELEPHONE COMPANY PRESENTS ON "FESTIVAL"
"Michel Legrand"

A sparkling hour of popular music and songs featuring France's celebrated composer, orchestra leader, singer and pianist demonstrating all his varied talents.
Assisted by Genevieve Bujold, Elaine Bédard, Colette Devlin, Claire Gagnier and Andrée Lachapelle.
B.C.TEL
BRITISH COLUMBIA TELEPHONE COMPANY

ARE YOU MOVING?
CALL
Pimlotts Transfer & Storage Co. Ltd.
or
Island Van Lines Ltd.
Their local moving rates are $8.00 per hour for 2 men and any size van from 1-ton units to semi-trailers. Their men are fully experienced, and bonded movers, and their equipment can give you the BEST move at the BEST PRICE on Vancouver Island.
NO INCREASE IN ISLAND MOVING RATES
CALL DAY OR NIGHT 383-9923

MACDONALD'S
G-I-G-A-N-T-I-C
WAREHOUSE
CLEARANCE SALE!
THURSDAY - FRIDAY - SATURDAY
SAVE UP TO 50%
LARGEST WAREHOUSE SALE IN THE HEART OF VICTORIA
4 FLOORS OF FURNITURE AND APPLIANCES
Bedroom Furniture | Fridges | Chesterfields
Mattresses | Ranges | Dinette Suites
Occasional Tables, etc. | Washers | Recliners
Television | Vacuums | Stereos
PARK FREE
at the Centennial Parkade on Fisgard Street—just a short walk across Centennial Square to
MACDONALD'S
GIGANTIC WAREHOUSE SALE
Corner Broad and Pandora—Next to Centennial Square
FREE DELIVERY, INCLUDING UP-ISLAND

# War on Crime Stepped Up

By FRASER KELLY
Colonist Ottawa Bureau

OTTAWA—It was an ashen and upset Prime Minister Pearson who told the nation last May that his government would step up the war against organized crime in Canada.

He had just received the Dorion report which alleged that influence peddlers had reached into high government offices in their attempts to gain bail for narcotics kingpin Lucien Rivard.

Mr. Pearson has kept his word. At his instigation, organized crime was put on the agenda of the federal provincial conference of premiers and prime ministers last July. Out of that discussion grew the crime conference held behind closed doors here last week.

Between the two meetings he reorganized his cabinet giving far more power to Solicitor General Larry Pennell, who chaired the all important crime conference.

### Cabinet Control

Mr. Pennell has in effect been put in charge of the war on crime. He has assumed cabinet control over the RCMP which had rested in the overloaded justice department.

Following the conference he announced the RCMP's criminal intelligence service will be expanded (at the cost of $15,000,000) over the next five years. The need for the improvements were ably stated by RCMP Commissioner George B. McClellan.

"The record in the United States indicates that if we do not take strong measures now to prevent the growth of organized crime, it may be too late to do so once it becomes embedded in our country.

### Better Prevention

"American law enforcement officials agree that a few million dollars spent on better prevention a number of years ago might have saved them the multi-million dollar crime bill they pay today," he said.

An RCMP background paper on crime for the federal government added: "Organized crime presents police agencies with enforcement problems of increased dimensions.

"It is not simply a question of investigating a series of crimes which turn out to be connected, but rather it is necessary through sophisticated and painstaking techniques of information gathering to identify organizations that have come into existence for the purpose of systematically pursuing criminal ends.

### For Many Years

"Certainly organized crime has existed in Canada for many years past, particularly in such fields as narcotic trafficking, manufacture and distribution of illicit spirits and smuggling."

The expansion of organized crime began in the early 1950s in the Montreal area. An influx of U.S. hoods developed the largest bookmaking and gambling lay off syndicate on the North American continent. Control of the Montreal syndicate rested with a New York racketeer who reported to crime leaders in the U.S.

The report stated: "The Montreal syndicate gradually expanded until by the middle of the 1950 period it controlled and reaped profit from nearly all types of lucrative crime in the Montreal area.

### Still Operating

It said the majority of American racketeers were eventually pressured out of Canada. The syndicate is still operating today, controlled by Canadian criminals.

"There has been a steady increase in the development of organized criminal groups in Canada, composed of both local criminals and of those foreign criminals who have managed to settle in this country," the background paper said.

"We find these groups at present centred mainly in the more densely populated, commercially developed areas of Ontario and Quebec. Their criminal activities fluctuate into nearly all fields of lucrative crime. We find them active in such things as extortion rackets, stock frauds, gambling, labor racketeering narcotics, counterfeiting, bankruptcy fraud, illicit liquor, arson fraud and business manipulation."

These groups have a three-tiered administrative system consisting of directors, administrators and laborers.

According to the RCMP the directors pose as respectable members of business and professional fields. Few have serious criminal records.

"They evoke an air of respectability—They live in the best neighborhoods—They contribute to church and charity — They live quietly — They are good neighbors—They are affable to the general public," it said.

### Give Directives

These men provide the directives to the administrators (often called lieutenants) who are usually well known hoods, more proficient and experienced than the common criminal (laborers) who actually carry out the crimes.

"The cohesive discipline binding the group together is maintained by fear," the paper said. "Any form of disrespect, disobedience or disloyalty to the group, or any form of co-operation with the authorities results in sure and certain revenge by way of ostracism, beatings, maiming or even death."

The paper then discussed three by-products of organized crime: a breakdown in the administration of justice, a jeopardization of legitimate business, the development of crime monopolies preying on more and more people.

"The high financial returns from lucrative crime allow the group to buy, compromise or blackmail its way into the legitimate field. They have no intention of competing with the legitimate concern with legitimate competition but rather they set out to eliminate competition by undercutting prices, or by violence and intimidation, or by blackmail and extortion.

"When the legitimate competition is eliminated they can then bilk the general public by exorbitant prices, unethical business operations, bankruptcy and fraud," it said.

The groups have and know how to use all the most update electronic equipment, including walkie talkies, wire taping machines and teletype machines. To counter them the RCMP and other police forces must have the same equipment.

### Force Expansion

At the conference extension of the RCMP date processing methods, (Telex and wire photo among others) was announced. So was the establishment of a national stolen car bureau, a bilingual Canadian police college, and a major addition to the RCMP's criminal intelligence function.

By 1971 the RCMP hopes to have 86 men, some of them graduate lawyers and graduates in commerce, fully employed in criminal intelligence.

The conference also heard from Immigration Minister Marchand on the steps being taken by his department to give closer screening to immigrants.

### Look to Canada

"Because of our proximity to the United States, key criminal organizers and other undesirables who have been forced out of their own countries tend to look to Canada as a haven and a base for direction of their enterprises," he said.

So the department has set up an investigative branch to assist in preventing the admission of alien criminals to this country. It will have field officers in major population centres.

The conference established a committee to study proposals by Ontario and Quebec that a central intelligence bureau, separate from the RCMP's, also be set up.

### More Meetings

Tentative plans were made for more meetings later this year. Hopefully Mr. Pennell will correct an obvious weakness in the last conference: No representatives of any large municipal police force were invited to attend, even as observers.

At a time when closer co-operation with local forces is crucial, the oversight was glaring.

★ ★ ★

## Pearson Keeps His Word

★ ★ ★

*Pennell*

★ ★ ★

## Naked Girls Found Shot

**ODENDAALSRUS, South Africa (Reuters) — The naked blood-stained bodies of two young white girls were found in an abandoned gold mine building near here early Tuesday.**

**The girls, who were cousins, had been shot through the head and had their feet tied together.**

**Brig. Gideon Joubert, chief of the country's detective force, arrived to take charge of the investigations as a force of about 80 policemen and two dogs scoured the nearby countryside for leads.**

# Teens to Aid Young Pupils

TORONTO (CP)—The Canadian Red Cross Society announced plans Tuesday to organize the "Volunteens," an army of high school students recruited from every province to help inspire a new interest in learning among pupils in primary and elementary grades.

Ralph E. Wendeborn, national director of the Canadian Junior Red Cross Society, said the plan is to recruit at least 100,000 volunteers from among the society's high school members.

"Teen-agers know and understand children," he said. "They can get ideas across when even trained adults fail."

Some Volunteens will serve as tutors to pupils behind in their work, or to those whose homes are too cramped or noisy to study.

"Potential school drop-outs need others to encourage them, and overcome the lack of interest that is found in so many homes," Mr. Wendeborn said.

**FEW WORKS SURVIVE**

Only seven plays survive of 123 reported to have been written by the old Greek playwright Sophocles.

For COLDS and GRIPPE...

1. Rest in bed
2. Drink plenty of fluids
3. Take Aspirin to reduce fever and relieve pain

ASPIRIN WILL MAKE YOU FEEL BETTER FAST

ASPIRIN FAST RELIEF HEADACHES COLDS

Aspirin is the Registered Trade Mark of The Bayer Company, Limited, Aurora, Ontario

NEW
Gaines·burgers
the canned dog food... without the can

Gaines·burgers is a registered trade-mark of General Foods Ltd.

A whole new way to feed your dog every day. Two Gaines·burgers are equal in nourishment to a 1-pound can of the finest canned dog foods.

**2 Gaines·burgers are equal** in nourishment to a one-pound can of the finest canned dog foods. They may look like less. But that's because they do not contain all the water found in canned dog food. They *do* contain beef, a vegetable, minerals, milk solids and vitamins. Gaines·burgers are a fully balanced, satisfying diet.

**Look, no can.** Nothing to scoop, scrape or spill. Though Gaines·burgers are beefy, they need no refrigeration. You can keep them in the cupboard—even after the box is opened.

**Feeding is easy.** If you've been giving your dog 1 can a day, feed 2 Gaines·burgers; 2 cans, 4 Gaines·burgers, and so on. Break Gaines·burgers into a dish, set before your dog. To complete his meal, serve water alongside.

You can buy new Gaines·burgers six to the package or the more convenient way: twelve to the package. Available now at your neighbourhood grocery store.

GF GENERAL FOODS

## Ancient Wreck Is Monument

QUEBEC (AP) — The long-recovered wreck of Le Marquis de Malauze, a French transport ship, sunk in a 1760 battle, was officially declared an historical monument by the Quebec government Tuesday. The vessel was sunk in Restigouche Bay by British warships en route to Quebec City. The wreckage was recovered in 1936 by monks at the Roman Catholic Capucin monastery in Restigouche.

UP TO 10 YEARS TO PAY
NO MONEY DOWN
Furnaces by Cyclo and Lincoln
Automatic OIL HEATING
Fully Guaranteed Installation. You Pay Lowest Interest
Cyclo
Sales and Service
Call D. H. Carter
4089 Tuxedo GR 9-1151

# The Daily Colonist.

*"An Independent Newspaper The Organ of No Clique or Party"*

1858 Published every morning except Monday by the Colonist Publishing Ltd., at 2631 Douglas Street, Victoria, B.C. Authorized as second class mail by the Post Office Department, Ottawa, and for payment of postage in cash. Member Audit Bureau of Circulations. 1966

RICHARD BOWER
Publisher and Editor-in-Chief




## Reappraisal Needed

REGARDLESS of the outcome of the Lagos Commonwealth meeting on Rhodesia, the time may well have arrived for a serious reappraisal to be made of the requirements—or qualities—of membership in the organization.

Certainly the principles and practices of the majority of the independent states now making up the Commonwealth differ widely from the ideals which each at one time or another proclaimed as its own and for which the Commonwealth fought two world wars.

The once great vision of the Commonwealth becoming a free association of free and democratic sovereign nations seems sadly out of kilter in this latter half of the twentieth century.

Of the 22 sovereign states composing the Commonwealth more than half have either rejected the ideology of peace and freedom or denied the establishment of a democratic system within their own domains.

* * *

To list only part of the present situation as it exists within some Commonwealth nations or as it affects them:

In Cyprus there is a state of civil war; India and Pakistan who have been fighting each other ever since they were granted independence have only now agreed to a truce; Singapore has quit the Federation of Malaysia, leaving its erstwhile partner to bear the brunt of its war with Indonesia; Kenya, Tanzania, Uganda, Malawi and Ghana have established dictatorships; Nigeria is wracked with civil disturbances and Zambia, Gambia and Sierra Leone are clamoring for blood to be spilt in Africa.

Of the 22 Commonwealth partners only 19 are attending the Lagos meeting. One, Australia, has refused to attend because she feels that Rhodesia is solely Britain's affair, but the other two, Ghana and Tanzania, are not attending because they have broken off diplomatic relations with Britain.

Though Ghana's President Nkrumah is absent from the Lagos meeting he is certainly the most vociferous of the African Commonwealth leaders demanding a say in Britain's handling of the Rhodesian affair.

He will be satisfied with nothing less than an immediate military invasion of Rhodesia by Britain followed at once by the establishment of African majority rule. His cry has long been "One man—one vote."

But before Dr. Nkrumah can be taken too seriously by his Commonwealth partners it should be noted how he follows his own dictum in his own country.

* * *

A recent bulletin issued by the International Commission of Jurists (which is a non-governmental organization which has consultative status with the United Nations Economic and Social Council and UNESCO and seeks to foster understanding and respect for the rule of law) contains a detailed report on how Dr. Nkrumah "constitutionally" established Ghana as a one-party state.

A general referendum was held in which all Ghanaian citizens entitled to vote were instructed to vote "Yes" or "No" on the desirability of having a one-party state under Dr. Nkrumah.

However, observers found, says the bulletin, that prior to the poll, voters were warned by press and radio and at local meetings that the way they voted would be known "and that anyone failing to vote or voting 'No' would be punished as a counter-revolutionary.

"This was possible because each voter's ballot paper was marked with a serial number appearing against his name in the electoral register. Methods varying from a threat to cut off a village's water supply to the prosecution and conviction of a man who tore down a CPP (Dr. Nkrumah's party) poster were employed.

"During the poll itself, in some polling booths the 'No' box had its voting slot covered over and secured."

In addition to all these practices, the bulletin says, Dr. Nkrumah took the additional precaution of exiling or jailing all opposition party members.

This, it should be well noted, took place nearly two years ago. And despite it, Ghana still remains a member of the Commonwealth with every apparent right to criticize Britain and exert its blood-lusting influence over every other African Commonwealth government.

Compared with Dr. Nkrumah, even Mr. Ian Smith looks good.

## A Patriot Mourned

THE FRIENDS of the Indian people mourn with them today the passing of a great patriot: Lal Bahadur, known as Shastri.

Shastri, signifying scholarly attainments, was a name conferred upon him when he became a disciple of Mohandas Gandhi and threw himself into the non-violent campaign against the British Raj for the independence of his country. It is a name which will be long remembered.

The culmination of his career came with the signing of the Tashkent accord, by which India and Pakistan have agreed to withdraw troops from the cease-fire line created by the truce which ended the recent fighting over the Kashmir issue.

Death came to this frail, gentle and meek-mannered little man—he was only five feet two inches in height and weighed less than 110 pounds—within hours of his signing the pact which, it is still hoped, may be a long step towards lasting peace and understanding between Shastri's India and neighboring Pakistan.

In very truth this man gave his life to his country. The responsibility that must have weighed so heavily upon those narrow shoulders, the tensions of the summit meeting at Tashkent, the threats of war from China, the drought and famine in his country, and the everlasting problems of poverty, illiteracy and racial difficulties which beset the people of India undoubtedly shortened the days of his service.

He was a man who never spared himself, for, as he said, "Hard work is equal to prayer."

Of him his friend and predecessor as prime minister, the late Jawaharlal Nehru, said: "He is a man of great integrity and competence, a humble and tolerant man who has great inner strength and resolution, a man of the people who can sit in the dust with them and understand their language, a man who has known the meaning of poverty, and with the vision to lead and the will to serve his country to the death."

History so very swiftly proved the truth of Mr. Nehru's appraisal.

*Ottawa Offbeat*

## How to Ward Off an Explosion

By RICHARD JACKSON, Colonist Ottawa Bureau

NEVER again say that Prime Minister Pearson isn't a politician.

It so recently used to be the fashionable thing here in the capital to suggest, with some pretence of being in the know, that at best he wasn't much more than a dabbler, and a rather clumsily amateurish one, in the tricky art of politics.

His enemies said it, with a sneer, to discount and downgrade him as a weak bumbler, helpless even to control his cabinet and discipline the rank and file Liberal MPs.

And his friends said it, with a shrug, to excuse or rationalize some of the errors of his accident-prone administration.

* * *

There may have been times and circumstances in the last two and a half years of his first minority administration that he looked something less than a slick political professional.

But not any more.

Not after the way he handled that potentially explosive Liberal caucus the other day.

He turned out to be very much in control, definitely the boss—and that wasn't the way it was supposed to have happened at all.

At the party's Commons caucuses last fall, and especially in the final one before Parliament prorogued and then dissolved for the election, there were some pretty lively goings-on.

* * *

Liberal MPs, particularly those from outside Quebec, did not hesitate to tell the prime minister quite frankly what they thought about all that hanky-panky in high places which, at times, seemed to assume epidemic or at least habitual proportions within certain ranks of the government.

And they didn't think much of it.

Nor were they enthused over the prime minister's performance in handling the headstrong Quebec Premier Jean Lesage.

Well, to hear some MPs tell it, the prime minister sat there and heard them out—and then, of course, didn't do much about it.

This lack of direct prime ministerial action has been blamed by many of the Liberals for their singular lack of election success, coming back with another uncertain minority when the object of the exercise had been a sure majority.

* * *

So at this first post-election caucus, some tougher-than-ever talk was expected from many of the MPs, speaking both for friends who had gone down to defeat and for themselves.

For many of them, while winning, some narrowly, had found it a tough campaign, with victory difficult.

And so they were all primed—or so they had boasted — to do some very plain I-told-you-so speaking.

But it didn't work out that way — simply because that supposedly floundering political amateur, the prime minister, turned out to be quite a pro.

A real old smoothie, in fact.

You see, he had those parliamentary secretaryships and appointments as Commons committee chairmen to deal out AFTER the caucus, he was careful, in advance, to say.

And would they go to the bad little boys who talked back to teacher at the caucus?

Fat chance.

* * *

They'd go, as good things usually do, to the good little boys who mind their manners, keeping a civil tongue in their heads and being careful never to say anything so rude as "I told you so" to You-Know-Who.

These parliamentary secretaryships — there could be as many as 22 men when the prime minister completes his list of appointments — are worth around $4,000 each atop an MPs annual $18,000.

And with plenty of prestige back home in the constituency.

* * *

These secretaries are supposed to be understudies to the cabinet ministers, with the appointments going to those with talent and promise worthy of grooming for a place of power in the inner circle.

And what promise has an MP who chews out his prime minister?

Being chairman of a Commons committee doesn't bring an MP any added financial reward, but it usually does pay off in prestige and future power for those who prove themselves.

So with the secretaryships and maybe as many appointments as committee chairmen dangled there like a carrot in front of a mule, who was going to kick the driver of the government's "favor wagon?"

Not many, huh?

## Today In History

By The Canadian Press

Emperor Maximilian I of Germany died 447 years ago today—in 1519—after a reign of 25 years which bridged the medieval world and that of the Reformation. He was the first German king to assume the title, "Roman emperor elect." As head of the house of Hapsburg which ruled Austria until 1918, Maximilian fought with and against almost every country in Europe at one time or another and financed an attempt by Perkin Warbeck to seize the English crown. Two years before Maximilian's death, Luther nailed his 95 theses on the church door at Wittenberg.

1643—Samuel Gorton landed at Warwick, R.I.

1933 — Hattie Caraway of Arkansas became the first woman United States senator.

**First World War:** Fifty years ago today—in 1916—the Allies cut Central Powers communications by blowing up a railway bridge at Demir-Hissar; Austrians threatened Cettinje, capital of Montenegro.

**Second World War:** Twenty-five years ago today—in 1941—the RAF claimed about 35 enemy aircraft destroyed on the ground in a raid on Sicily; Premier Bogdan Philoff of Bulgaria defied attempts to make his country Nazi, Fascist or Communist.

### *From the Scriptures*

If my people, which are called by my name, shall humble themselves and pray, I will hear from heaven and will forgive their sins, and will heal their land—II Chronicles 7: 14.

*In Perspective*

## Assurance of Limited Value

By MAX FREEDMAN from Washington

REALISM, NOT CYNICISM, compels us to question the adequacy of the statements explaining the United States peace probe for Viet Nam.

We have been told by senior officials of the Johnson administration that the United States has assured its friends abroad that the peace probe, if it fails, will not lead to intensified fighting in Viet Nam. This assurance has been given to relieve friends of the anxiety that the United States has been negotiating against a background of a military ultimatum.

* * *

But in reality it is an assurance of the most limited value.

For it is utterly unreasonable to assume that war will go on as a limited affair if negotiations are put off to a vague future. Neither the American people nor the Communist adversary will take that view. The diplomatic events of the last few days form a landmark in the war and are more important than a succession of battles. They test the intentions of the enemy, force the revision of many assumptions and transform the outlook for the war. That is why the president has treated this peace probe not as a casual diplomatic effort but as an event of decisive importance.

All the same, there are definite limits to diplomacy even when conducted with the utmost skill on a world scale. The test question concerns the ability of South Viet Nam to avoid domination by the Communists. Will South Viet Nam escape Communist control if the United States gets out and stays out? An affirmative answer to this question rests on the assumption that North Viet Nam and the Viet Cong are ready to give up at the conference table what they have gained on the field of battle. It is precisely because they fear that negotiations will lead to this disastrous result, from their point of view, that they shrink from peace talks. They have not been fighting to drive the Americans out of Viet Nam or to give South Viet Nam a guaranteed neutral status. They have been fighting to convert South Viet Nam into a Communist puppet or, even better, into an integral part of a unified Viet Nam under the Communist rule of Hanoi.

* * *

The present military situation has not yet reached such a critical stage for the Communists that they are ready to abandon these aims and accept a negotiated settlement that mocks their years of sacrifice. They will only accept such a settlement if they are convinced that continued fighting will bring unexampled hardships to North Viet Nam. For the sake of peace it is greatly to be hoped that the Communist rulers have seen the glint of steel behind the velvet glove.

For them the peace probe has no meaning unless it is seen against a background of overwhelming military force.

The peace aims of the United States have been clear for many months now. The U.S. would be ready to withdraw from South Viet Nam as soon as it is free to choose its own political future without fear of Communist subversion or Communist attack.

This means, in specific terms, that South Viet Nam could be a neutral country with no ties to any alliance; that the United States would keep no troops in South Viet Nam; that South Viet Nam would be no military base for the United States; that South Viet Nam would be free to decide for itself what its economic and political relationship with North Viet Nam should be.

* * *

Two things, however, have not been clear. Is the United States to be prevented from going to the immediate help of South Viet Nam under a security treaty if that country asks for such in the face of renewed Communist pressure? Secondly, what military forces will be available to keep the peace in divided Viet Nam once American troops withdraw?

The really secret part of the American plan for peace concerns these two questions. The United States must have satisfactory answers to them or else it is selling South Viet Nam into Communist slavery, a result which the president and the American people would never accept.

By allowing his emissaries to make the most extensive diplomatic soundings, the president has given maximum flexibility to American diplomacy while he has retained the power to intervene with the full weight of his office at the decisive moment. But until there is a change of attitude in Hanoi and in Peking it is hard to see how cruel military decisions can be avoided in Washington.

(1966, Publishers Newspaper Syndicate.)

*U.S. Forces in Viet Nam*

## Most Extravagant War

By BRIG. GEN. S. L. A. MARSHALL

WHETHER THE AMERICAN way in warfare gets any more sensible with age, or whether any profit is wrung from experience, might be good questions at this stage.

The news from Viet Nam must afford some consolation to the horse cavalryman, who has insisted all along that the machine is the curse of the U.S. military and will, in the end, prove its undoing.

In Southeast Asia the signs accumulate that its effect is to compound confusion. Despite the fact that Americans are fighting an underarmed and relatively primitive enemy, the Viet Nam conflict promises to be the most extravagant war ever waged under the U.S. flag in numbers engaged.

* * *

Consider the description of the offshore traffic block in the South China Sea. There are 100 or so transports, loaded with military cargo, idling at anchor in the roadsteads. The half dozen or so ports serving American forces in Viet Nam can accommodate only 40 or so ships at one time. So, important cargo items such as ammunition, food and medicine have to be given priority and the ships laden with heavy equipment have to wait, sometimes for weeks. As a result, demurrage payments to the ship owners reach $200,000 per day.

Now compare that with what happened in Normandy where for 60 days across-the-beach unloading had to sustain a vastly larger operation when not even one port was available. In that time, 912,805 men and 315,427 loaded vehicles crossed the beaches under conditions which, according to past military theory, made it impossible to mount a major campaign.

Why are things so different in today's war? Lack of landing craft is one reason. Vessels like the LST and small amphibians such as the DUKW and LVT should be used to shuttle supplies from shipside to the beachmaster's dump. Overall it is the failure in the Pentagon to anticipate the problem.

So quite belatedly a correction has been ordered; there is in motion a crash program to build small craft. As is always true, when the essential point is missed, wizardry with figures does not achieve savings.

Soon after taking office, Defence Secretary Robert S. McNamara directed that control over procurement and supply for all the services be centralized under him. It was done, though his critics protested that it would strip the establishment of proper safeguards, due vigilance and sound margins.

* * *

It does not take enormous tonnage to keep a combat soldier going. About 365 tons per day will sustain a division. Roughly speaking, it takes about one ton of supplies to see one man through 30 days of campaigning. The figure includes everything — the artillery and tanks supporting him, transportation, ammunition, food and clothing.

Then why 100 ships? We are told that the war in Viet Nam is eating up more than 800,000 tons of supplies each month. And that is a monstrous, an unbelievable figure, unless these stores are required to maintain the almost 300,000 or so bodies in the Vietnamese military establishment as well.

Against this 10-million-ton annual cargo, consider the fact that the 1917-18 U.S. expedition to France — a giant show involving several million troops—required only 8,346,342 long tons, and that more than half of this was procured overseas.

The European theatre in the Second World War drained 23,252,482 long tons from the United States a year. That figure, however, does not include 3,964,924 tons of vehicles and 17,108,718 tons of petroleum products. Even so, the buildup lasted for over three years. Counting help to Allies and food to prisoners, it served the wants, in whole or in part, of upwards of seven million people. Logistically speaking, it was still a sloppy job. At war's end, the weight of surplus ammunition within the theatre exceeded the total tonnage of all supply required to sustain the 1918 forces.

Compared with both of these ancient enterprises, Korea was cut-rate affair. It was fought for the greater part with second-hand ships, shells, shoes and sealing wax. All services were fitted with equipment held over from the Second World War. Dumps of old ammo still stood on the far Pacific islands. There was a nearby abundance of non-union Japanese labor. The expedition fortunately was able to base on Pusan, an intact and reasonably modern port retailored by U.S. engineers and served by rails and roads. Then there were other savings factors, such as the bargain-basement, stalwart support given the combat line by the paramilitary Korean Service Corps.

Still, the U.S. Air Force managed to drop 470,000 tons of bombs on the miserable targets south of the Yalu and the U.S. artillery went through fewer shells than the French and Germans exchanged at Verdun.

## Speed and Liquor

WHAT is the major cause of car accidents in B.C.? That is is the question—drink or speed.

In my humble opinion, the combination of both could be the cause.

The modern auto obile, with its tremendous power, is a potential killer in the hands of the nitwits who have no regard for anything or anybody.

Some years ago, Walter Winchell aired a contest sponsored by a traffic safety control council, a luxurious car was the price for the best driving slogan; thousands of entries were sent in, and the winner was an old lady who never drove a car. Here is her winning entry:

"Drive like lightning, crash like thunder."

I hope Flying Phil will see this slogan and paste it in his hat, or put a copy in a conspicuous place on his desk.

SLOW DOWN.

* * *

### *Hospital Space*

It is respectfully suggested that the way out of the present deplorable provincial shortage of hospital accommodation for the so many who are in desperate need of that essential service, would be to establish throughout the province a large number of convalescent homes.

Well remembered by most adults will be when we were ward walking patients, "recovered"—but filling the hospital, not yet ready to return to work or home.

The government at election time (we voted than as every citizen should) was given a majority to go ahead—without running again to the ballot box.

CHARLES L. CLARKE,
337 Simcoe Street.

* * *

### *Refused Entry*

As I am a resident of Victoria and am presently temporarily residing in Europe, I thought I might have something of interest to offer your readers.

For many years my wish was to travel to Great Britain, obtain employment and live there. After graduating from Oak Bay Senior High School, I saved my money and departed for London on Oct. 23, 1965. On arrival at Southampton, an employment voucher and return trip ticket were demanded. As I intended to live at my uncle's house and he was going to be responsible for me, I considered these unnecessary and failed to obtain them.

At the end of half an hour's deliberation I was refused entrance and forbidden to disembark. I paid an additional fare to France and disembarked at Le Havre. As a result of the circumstances at Southampton, I was given a three-day pass on the condition I would pass straight through to Germany. After staying in Paris for eight days I purchased a train pass and toured through Belgium, Holland, Germany, Austria, Italy, Switzerland, Spain and France.

Since Dec. 3 I have been living (in Spain) with four friends from Victoria. During the time I have been here I have been desperately attempting to obtain a visa to go to England as previously planned. Everything has been in vain.

I have made up my mind to enter England, and will go to any length to get there. I am sailing once again for the United Kingdom. If I am turned out again I will try at every port until I do get in.

As the city of Victoria is very pro-British, I thought its citizens would be interested to hear of the way in which a citizen of the British Commonwealth of Nations is dealt with. As Britain's empire is rapidly deteriorating, I think they can ill afford to use such tactics.

DAVID JAMES MAWLE.

* * *

### *Not Guilty*

As a holiday visitor from Winnipeg, I had the pleasure of attending the final performance of the Bastion Theatre's Wizard of Oz. I found it quite delightful and thought how lovely it would be produced in Butchart's Gardens during the summer, much as it was done some years ago by Rainbow Stage, Winnipeg's outdoor theatre.

One thing I noted, in your critic's review of the play, was the reference to the charming Barbara Desprez' portrayal of Dorothy, in which it was noted, in a rather disparaging fashion that she was the mother of five children.

So what? When Teresa Brewer is introduced by Ed Sullivan or Johnny Carson, is the fact stressed that she is the mother of four little girls? Or did a large family hamper Maureen O'Sullivan in her career?

To my mind, it was a very cavalier criticism of an able performer and one not worthy of your paper.

DOROTHY GARBUTT.

**Editor's Note: Drama critic E. D. Harris writes: "I judge performers by what they do, not what they are. The above complaint, though valid, was addressed to the wrong source. The offending words were written by another reviewer in another paper."**

* * *

### *Animal Raffles*

In the Colonist of June 2, 1964, a letter written by me was published, protesting the raffling of ponies, dogs or other animals for charitable or any other purpose. At that time I wrote:

"It seems morally wrong to me that the fate of an animal, unable to speak for itself, should rest on anything as precarious as a raffle ticket, where there is no guarantee and little likelihood, more particularly in the case of ponies, that the owner of the winning ticket will have the knowledge, facilities and financial means to ensure its proper care."

To its great credit, the organization involved that time has never since, to my knowledge, subjected a living animal to the precarious result of a raffle.

It is most distressing and disheartening to find that a similar situation has arisen once again: a Shetland pony is being raffled for a local project. Doubtless the purpose for which it is intended is a good one, but surely a more responsible and a kinder means of acomplishing it could be found.

As before, I earnestly hope and trust that those who have the authority will take immediate steps to prohibit such raffles in the future.

GERTRUDE G. PORTER,
649 Superior Street.

* * *

### *Sweepstakes*

On Jan. 1 you printed excellent letters from F. E. Lockyer and H. F. Melvin urging sweepstake action. Mr. Melvin makes a first-rate suggestion, namely that you and other newspapers invite your readers to state their opinion on sweepstakes run by government to raise funds for hospitals.

I am confident 90 per cent of the people would vote yes. And why not? Buying tickets in a sweepstake is an every day occurrence somewhere. What a burden this would take from the taxpayers!

Let us know as a nation where we stand.

A. P. RAINEY,
577 Transit Rd.

## *Our Readers' Views*

* * *

To be considered for publication in whole or in part, letters must be on subjects of general interest and if signed with pen-names, must be accompanied by writer's name and address. Preference will be given to those that are brief.

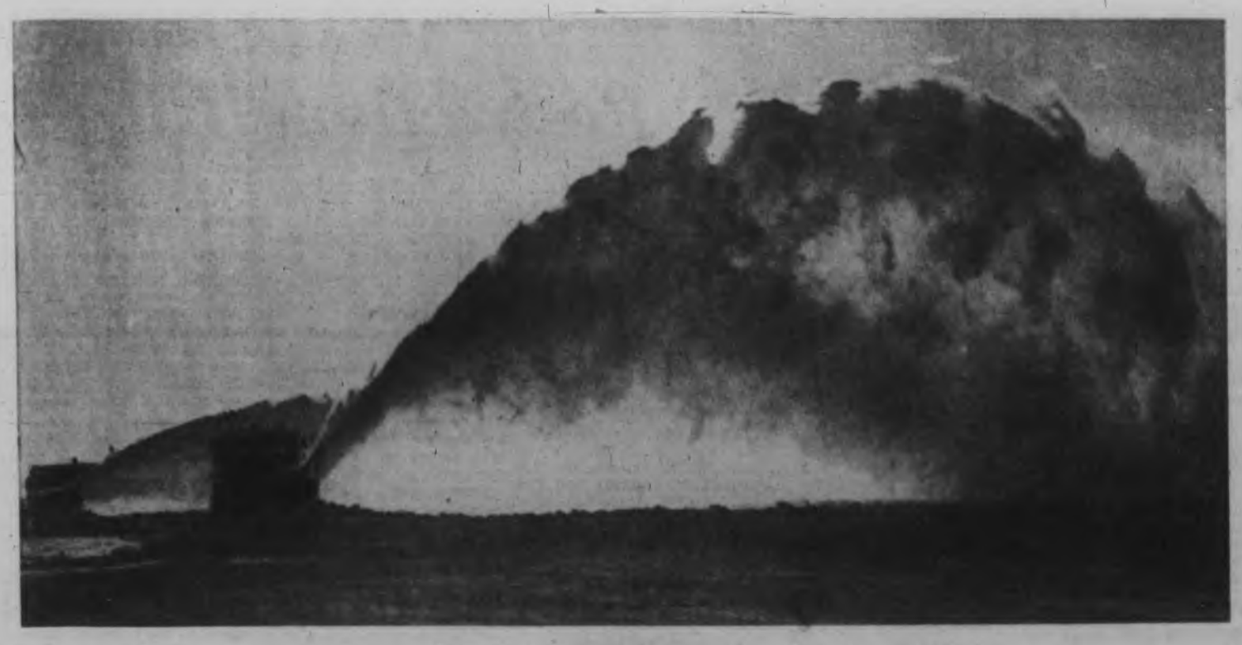

# New Postings Ease Rift In Santo Domingo

From AP-Reuters

SANTO DOMINGO (CP)—Six officers of the former rebel fighting force had a farewell drink Tuesday night with President Hector Garcia-Godoy then left by plane to take up assignments abroad.

They were the first of about 30 regular army officers and former rebel leaders ordered last Thursday to various posts abroad by Garcia-Godoy to relieve tensions of the Dominican Republic crisis.

During the day Tuesday, a mixed army-police patrol fired into a group of rock-throwing demonstrators in Santo Domingo and one demonstrator was killed and another seriously wounded.

**FIRST BREAK**

Departure of the former rebels marked the first significant break in the struggle between the regular army and its opponents that had threatened to topple Garcia-Godoy's provisional government.

Not among the six were the leading figures of the revel movement, Col. Francisco Caamano Deno and Col. Manuel Ramon Montes Arache, but they are expected to follow after completing arrangements to integrate some 900 rebel combatants into the regular army force.

**CARS STONED**

The shooting took place near a high school in the northern suburbs where a crowd was stoning passing cars and throwing up barricades in an attempt to block traffic.

National Police Chief Herman Despradel said the patrol truck was showered with rocks. One soldier fired, killing a rioter. Another was struck in the leg.

Reuters news agency said the victim was killed by a U.S. soldier attached to the Inter-American peace force here.

## *Joint Push Fails*

SAIGON (AP)—A major U.S.-Australian drive northwest of here and separate operations by South Vietnamese troops failed Tuesday to flush the Viet Cong guerrillas from the jungle. Only light contact was reported.

Saigon awaited the arrival from Australia today of U.S. presidential envoy W. Averell Harriman. There was speculation he may be carrying new instructions to Henry Cabot Lodge U.S. ambassador to South Viet Nam.

Harriman has been touring world capitals sounding out opinion on possible negotiations that would bring peace to South Viet Nam. But there has been no word from North Viet Nam or China of any willingness to talk.

Nor is there any similar sign of a Communist letup on the battlefields.

A heavy mortar barrage by North Vitenamese regulars hit a company of the U.S. 1st Division on the edge of a Viet Cong jungle triangle 25 miles northwest of here, but caused only light casualties.

## *Little Plow Has Big Blow*

Small rotary snowplow throws out wide arc of snow Tuesday at Regina airport as clearing operations continued after severe weekend storm which virtually paralyzed all transportation in southern Saskatchewan. High winds were forecast again for today.—(CP)

## Jones Plans To Appeal Suit Ruling

VANCOUVER (CP)—Counsel for former B.C. purchasing commission chairman G. E. P. Jones said Tuesday dismissal of Jones' slander suit against Premier Bennett will be appealed.

"We will file the appeal . . . as soon as it can be prepared," said Tom Berger, Mr. Jones' lawyer.

He said the appeal will be based on a decision by Mr. Justice H. W. McInnes to dismiss the suit without allowing it to go to a jury.

"Mr. Jones elected trial by jury and we feel the judge should have allowed the jury to decide," said Mr. Berger.

Mr. Justice McInnes dismissed the suit in B.C. supreme court on Monday, on a motion by the counsel for Mr. Bennett.

*University of Saskatchewan*

## Up-Graded Policy Apparently Paying

REGINA (CP) — A new University of Saskatchewan policy refusing to admit students with a high school average less than 65 per cent may be paying off, Dr. T. H. McLeod, said Tuesday.

Dr. McLeod, vice-principal said in an interview students had been "quite successful" in their Christmas examinations and the new policy probably had something to do with it.

**FEWER FAIL**

Eight to 10 per cent of the students at the campus failed in three or more examinations at Christmas compared with 18 to 20 per cent the previous year, W. C. Blight, associate registrar, said.

In September the university adopted a policy of refusing to admit for one year students with a high school average less than 65 per cent. After one year students refused such admission because of low averages may reapply.

**KNOW BETTER**

"In the past our experience has been that 60 to 75 per cent of those students entering university with an average of 60 to 65 per cent are in trouble at Christmas. We will know better in a couple of years what effect this new policy has," Dr. McLeod said.

He said the general standings of freshmen this year were better on admission and improved methods of instruction could be another factor.

## *Train Needed Despite Loss?*

OTTAWA (CP)—Operation of the CPR's Dominion passenger train during the summer probably would involve a loss of more than $3,000,000 a year, the board of transport commissioners reported Tuesday.

But judgment by Chief Commissioner Rod Kerr said there may be a real need for the train to operate a summer schedule for tourists in 1966 and 1967, the Confederation centennial year.

Approval of the CPR's bid to abandon the Montreal - Vancouver train was given by the board Friday. It said a decision on summer operation still had not been reached.

Text of Mr. Kerr's 2,700-word judgment, on which the announcement was based, became available Tuesday.

**U.S. TOURS**

Mr. Kerr took note of the CPR's argument that most of The Dominion's summer traffic consisted of U.S. tours which the railway does not plan to promote in future.

*Drastic Changes Needed*

## New System Urged To Aid Convicts

By BRENDA LARGE

OTTAWA (CP) — The Canadian Corrections Association has urged drastic changes be made in the treatment and training of Canada's convicts.

In its latest report, released Tuesday, the association recommends establishment of diversified facilities geared to the wide individual difference among convicts.

**HELD APART**

It says prisoners awaiting trial should be held apart from those who have been sentenced. Juvenile offenders should be cared for apart from older offenders.

Even among the juvenile group there are great variation in need — some simply require trade training, others should have treatment for emotional problems.

W. T. McGrath, the association's executive secretary, said the emphasis now in Canadian prisons, apart from their custodial function, has been on training.

"In this report we are calling for more recognition of one of the main purposes of a prison system. To prepare the prisoner through treatment and training for return to life on the outside. The effective recognition of this purpose changes the whole emphasis in a prison system."

The report proposes a classification system that would start in a central reception unit separate from each institution.

The process of separating prisoners into classifications is seen in the report as a continuing one, so progress can be reviewed and changes in programs made.

The report lists eight separate classificatioons, Legal status, age, sex, degree of custody, ability to benefit from training facilities, personality, special mental, psychological and physical conditions, and special cultural conditions.

The association says prisoners "awaiting trial or appeal have not yet been declared guilty, and should not associate with those who have, nor should they have the stigma of being in an institution housing the convicted."

For Government

## *Martin Seeks Official Jet*

OTTAWA (CP)—Acting Prime Minister Martin said Tuesday it's about time the Canadian government had a long-distance jet plane for official use.

Mr. Martin, the external affairs minister, said in an interview that Canada has an obligation in this area.

He said he was just expressing a personal opinion after Prime Minister Pearson and Labor Minister Nicholson ran into difficulties in reaching destinations in the last few days.

Mr. Nicholson had to hitch a ride on a U.S. aircraft to arrive in New Delhi in time for the funeral of Prime Minister Shastri.

Mr. Nicholson would not have been able to get to New Delhi in time on commercial jet.

The fastest government plane available to take the Pearson party to Lagos last week for the Commonwealth conference on Rhodesia was a propeller-driven Yukon. Mr. Martin said the flight to Nigeria would have taken 22 hours. A commercial jet aircraft was chartered instead to make the trip.

Mr. Martin did not indicate whether Canada had any plans to acquire a long-range jet for official use.

## Condition Serious

CALGARY (CP)—Mrs. William Aberhart, widow of the founder of the Social Credit Party, remained in serious condition in hospital Tuesday night, a family spokesman reported.

The spokesman said Mrs. Aberhart, believed in her 80s, had suffered recurrence of an intestinal ailment for which she required surgery in her late 70s.

*Fowler Report Answered*

# Plan for New Authority Unworkable Says CBC

OTTAWA (CP) — The CBC gave its reply to the Fowler broadcasting committee Tuesday, outlining agreement with the committee on principle but wide disagreement on how the recommended aims should be achieved.

A 75-page booklet released by the publicly-owned corporation sets out the CBC views. They showed marked disagreement with the Fowler committee recommendations on these key points:

● The committee recommendation for a powerful new broadcasting authority under one individual is "unworkable."

● The CBC agrees with the committee's urgings for better programs but the committee "filed to relate its proposals on finance to these proposals for program improvements."

● The committee "discriminates against the CBC in color television" in suggesting CBC activities be strictly limited in the field while no such limitation is placed on private stations.

● All the committee recommendations on a new financial structure for the CBC do "not provide enough money for the CBC to do those things the committee wants done."

One of the most controversial recommendations last September by the committee under R. M. Fowler of Montreal was for a complete revamping of control over broadcasting.

The committee suggested formation of a Canadian Broadcasting Authority, an independent agency headed by one man. It would take the place of the present Board of Broadcast Governors and the CBC board of directors.

**GRANT LICENCES**

The authority would have the right to grant broadcasting licences and enforce programming standards.

Vesting all these powers in a single board under one chair man is "an unprecedented departure from normal practice," the CBC said.

**DETAILS UNCLEAR**

"Working details of how the authority would operate, of the utmost importance in any system, are unclear in the committee's report."

Broadcasting has developed to a point where "the responsibility is too wide and the structure too complex and too firmly established for a single public agency."

**TOO SWEEPING**

CBC President J. Alphonse Ouimet has publicly advocated a separate board to regulate the privately - owned broadcasting stations, leaving the CBC to run itself and to be responsible only to Parliament.

But the CBC said it found the committee too sweeping in its acid criticism of much broadcast programming.

**HIGH PERFORMANCE**

"Judged against other countries, the CBC believes its own performance to be relatively high. There is, however, definitely room for improvement and CBC will continue its efforts to achieve it."

The main CBC criticism of the Fowler report in this area is that it "does not provide the means to achieve the ends."

**MENTION U.S. SHOWS**

The CBC said the committee thinks the corporation could provide programs by putting less emphasis on United States TV shows in evening viewing time.

"It bases this on the assumption that "quality" and "popularity" in programming are always synonymous."

SELL-OUT SALE
MANY AT COST
TELMAC
NO MONEY DOWN

TV, Radio

## *Music On Decline*

OTTAWA (CP)—Eugene Hallman, CBC vice-president of programming, said Tuesday use of music by the corporation on both radio and television networks is declining.

He was testifying before the copyright appeals board, where the Composers, Authors and Publishers Association of Canada is seeking an increase in the fees the CBC must pay for the music it broadcasts.

**INCREASE SOUGHT**

CAPAC has asked an increase to five cents per capita, based on the Canadian population, from 3 2-3 cents.

Mr. Hallman said the CBC will have "massive commitments" during the centennial year for live broadcasts of events like the Pan-American games in Winnipeg.

**NOT MUCH CHANGE**

The corporation would like to do more theatre and music shows but Mr. Hallman couldn't see much change because of the demand for live coverage of centennial events.

## Burglar Falls Prey To Musical Decanter

**TORONTO (CP)—Before lugging out the loot from a ransacked Toronto home the burglar paused by the musical liquor decanter.**

**Soothing chimes sounded as he downed one slug of rye whisky after another.**

**When Mrs. George Harron came home from shopping she found a man asleep in an armchair. She called police.**

**Gerald Jobin, 27, of Toronto, was charged Monday with breaking and entering.**

## *White House Culinary Secrets Retained by Former Chef*

CHICAGO (UPI) — Ex-White House chef Rene Verdon said Tuesday he's not going to write about his experiences with the Kennedys and the Johnsons. Nor tell reporters about them. He's going to work instead.

* * *

Verdon called a news conference in hosh Drake Hotel Tuesday, but he wouldn't say much about his five years in the White House. He said he preferred to talk about his new job with a manufacturing company here as a culinary consultant.

He said he will work on product development. He said he would be headquartered in New York.

* * *

Some questions did get in about the White House days and the tastes of the Kennedys and the Johnsons.

Verdon, who is French, said he cooked every day for the Kennedys, but only a couple of times a week for the Johnsons.

He said he has been a chef since he was 13.

* * *

Verdon left the White House Jan. 1 after purportedly bickering over the new ranch-style hash that he was having to serve up, like using beets to garnish red snapper as a first course at a state dinner.

**Anytime** is the time to be **in New York**

Especially now that the pace of life in this great city has quickened with the coming of winter. You'll also find . . . great shopping opportunities . . . colourful restaurants . . . bright new shows and old hits on and off Broadway — it's the best time of year to enjoy the entertainment and excitement of the wonderful world of New York!

AIR CANADA FLIES FROM VICTORIA TO NEW YORK THREE TIMES A DAY.

$129 One-way Economy

*Here's when we leave Victoria*

7.30 a.m.
12.40 p.m.
8.45 p.m.

When do you want to go?

*See your Travel Agent or call AIR CANADA at EV2-5141.*

AIR CANADA

If rum is your drink WOOD'S OLD NAVY is your rum

THIS ADVERTISEMENT IS NOT PUBLISHED BY THE LIQUOR CONTROL BOARD OR BY THE GOVERNMENT OF BRITISH COLUMBIA

# Stock Quotations - Market Reports

## Toronto Industrials

Quotations in cents unless marked $. z—Odd lot. xd—Ex-dividend. xr—Ex-rights. xw—Ex-warrants. Net change is from previous board-lot closing sale.

## Oils & Mines Move Sharply

VANCOUVER — Royal American Pete on rumors of drilling progress rose sharply to 2.50 but closed little changed at 1.85 in active trading.

Also in demand was Rolling Hills, a Pine Point speculation, which is reported to be drilling an anomaly. Rolling Hills closed at 1.05 for a gain of 7 cents.

It was a day of quite violent fluctuations. Western was strong at 5.95 but Lornex eased to 3.80.

Industrials were firm to higher with PWA at 4.70, Growers at 3.80, Okanagan Helicopters at 3.20, Doman at 8⅛ and MacMillan at 28⅝.

### D'Eldona Climbs

TORONTO (CP)—Heavy speculative activity paced the exchange to higher volumes and prices.

D'Eldona traded more than 1,590,000 shares as it climbed 25 cents to 2.40.

In the main list B.C. Telephone was ahead 1⅜ to 72 as it led the industrial index up .56 points to 175.15, its highest since May 27, 1965.

Chrysler increased 1 to 62½ and Aluminium ⅞ to 36⅝. Imperial Oil and the Bank of Nova Scotia were up ⅜ to 53¼ and 76½.

### Aluminium Boosted

MONTREAL (CP) — Prices received a further mild strengthening of support.

Banks were off but most other sections were on the plus side.

Utilities rallied at the final bell. B.C. Telephone rose ⅛ to 71 and CPR ⅜ to 28⅜. Calgary Power and Quebec Natural Gas jumped ¼ to highs of 28⅜ and 14½.

Moore Corp. rose ½ to 82½ and Chemcell ⅛ to 16⅞. Price Bros. and MacMillan Bloedel and Powell River advanced ⅛ to 41½ and 28½.

Among the primary issues Aluminium advanced ⅞ to a high of 36⅝. Steel of Canada slipped ⅝ to 27⅜ and Canada Iron ½ to 65½.

### Nearing Dow 1000

NEW YORK (AP)—The stock market drove to highs in heavy trading. It was the sixth straight day in which some or all of the popular averages climbed to peaks.

The Dow Jones industrial average rose 1.44 to a record 985.85, putting this closely-watched barometer barely more than one per cent below the mythical goal of Dow 1,000.

Airlines, electronics, coppers, rails, office equipments and specially situated issues were strong. Steels were soft although steel production was up sharply.

### London Stock Prices

Assd Elec 31s 3d; Assd News 22s 7½d; Babcock and Wilcox 34s 3d; Blyvoors 23s 6d; Bowater 40s; Brit Am Tob 60s 3d; Brit Motors 14s; Brit Oxygen 1s 7½d; Brit Petroleum Ltd 60s 1½d; Burmah Oils 59s 3d; Can Pac $130½; Charter Cons 39s 6d; Courtaulds 29s 1½d; Daggafontein 6s 6d; Int Pub Corp 18s 1½d; De Beers 180s 7½d; Distillers 21s 6d; Dunlop 29s 1½d; Elec and M 27s 7½d; Free St Geduld 135s; Gen Elec 43s 3d; Gt Univ Strs 38s 6d; Hawker Siddeley 33s 7½d; Hudson's Bay 100s 6d; Imp Chem 43s 6d; Imp Tob 61s 10½d; Metal Box 58s 3d; Rand Mines 20s 9d; Rolls-Royce 39s 4½d; Shell Oils 39s; Steel of Wales 39s 3d; Stewart and Lloyd 38s 6d; Tanganyika 13s 1d; Unilever Oils 22s 1½d; Vickers 22s 10½d; Woolworth 21s 7½d.

Bonds: Brit 3½s 63⅝; Brit 3½s War Loans 59⅝; Brit Fundings 4s 1960-90 82 11/16.

Financial Times index 30 industrials 342.5, up 1.5.

### London Metals

(In pounds sterling per long ton.)

## Active Stocks

NEW YORK

| Volume | | Close | Change |
|---|---|---|---|
| 314700 | Anken Chemical | 37 | +9 |
| 149000 | Crucible Stl | 34⅜ | +1⅜ |
| 138600 | Admiral Corp | 94⅜ | +1¾ |
| 130600 | Sperry Rand | 22 | +1⅛ |
| 128500 | Atlas Corp | 3⅜ | −⅛ |
| 93700 | Radio | 48⅜ | +2⅛ |
| 92500 | Chrysler | 55⅜ | +⅜ |
| 90600 | Purex Corp | 29⅝ | +1⅛ |
| 90200 | Transitron | 14 | +1⅜ |
| 86900 | Budd Co | 23 | −⅜ |
| 80600 | Ampex Corp | 22 | +⅛ |
| 79900 | Magnavox | 80⅜ | +4⅜ |
| 79500 | Harvey Alum | 44 | −⅛ |
| 76200 | Am Tel | 62⅝ | −⅛ |
| 67700 | SCM Corp | 35⅝ | −⅛ |
| 67000 | US Smelting | 62⅝ | +3⅛ |

MONTREAL

| Volume | | Close | Change |
|---|---|---|---|
| 18600 | Kodiak Pete | 2.40 | +15 |
| 13655 | Aluminium | 36⅝ | +⅞ |
| 12095 | Brinco | 6 | |
| 7627 | Bell Tel | 61⅞ | −⅛ |
| 5695 | Alsilid | 17⅛ | |
| 4995 | Chemcell | 16 | +⅛ |
| 2952 | Que Natl Gas | 14⅛ | +⅛ |
| 4993 | Nfld Light | 20 | |
| 4458 | CPR | 64 | +⅜ |
| 4445 | Domtar | 20 | |

Mines and Oils

| Volume | | Close | Change |
|---|---|---|---|
| 191300 | Royal Amer B | 2.24 | +65 |
| 168270 | Patricia | 1.35 | −9 |
| 155800 | Bateman | 10 | +1 |
| 130500 | Coastal | 33¼ | +1½ |

## Toronto Mines

## Box Scores

TORONTO

| | Tues. | Mon. |
|---|---|---|
| Issues | 743 | 718 |
| Advances | 290 | 296 |
| Declines | 238 | 224 |
| Unchanged | 215 | 228 |
| New highs | 28 | 29 |
| New lows | 4 | 2 |

NEW YORK

| | Tues. | Mon. |
|---|---|---|
| Issues | 1427 | 1425 |
| Advances | 632 | 609 |
| Declines | 536 | 506 |
| Unchanged | 259 | 230 |
| New highs | 92 | 101 |
| New lows | 7 | 10 |

## Today's Dollar

| MONTREAL— | Close | |
|---|---|---|
| U.S. dollar | 1.07 15/32 | −1/32 |
| Pound-sterling | 3.01 1/4 | −1/16 |
| NEW YORK— | Close | |
| Canadian dollar | .93 1/64 | −1/32 |
| Pound sterling | 2.80 23/64 | unch. |

## Closing Averages

NEW YORK:

| | | |
|---|---|---|
| 30 Industrials | 985.85, up | 1.44 |
| 20 Rails | 252.73, up | 2.69 |
| 15 Utilities | 152.27, off | .09 |
| 65 Stocks | 346.30, up | 1.38 |

Total shares: 8,910,000.

TORONTO:

| | | |
|---|---|---|
| 77 Industrials | 175.15, up | .56 |
| 6 Golds | 165.32, up | 1.80 |
| 16 Base Metals | 88.74, up | .97 |
| 9 Western Oils | 105.13, off | .14 |
| 108 Composites | 164.92, up | .57 |

Shares: 10,425,000.

MONTREAL:

| | | |
|---|---|---|
| Industrials | 169.39, up | .36 |
| Utilities | 158.42, up | .10 |
| Banks | 130.13, off | .34 |
| Papers | 124.94, up | .03 |
| Composites | 162.48, up | .30 |

Shares: Industrials 251,500. Mines 2,128,400.

VANCOUVER:

| | | |
|---|---|---|
| 20 Industrials | 168.18, up | 20 |
| 10 Western Mines | 197.34, off | .01 |
| 5 Pipelines | 142.60, off | .27 |

Sales: 2,066,389.

## Vancouver Trading

## Dividends

**Pacific Atlantic Canadian Investment**, 4 cents, payable March 1; record Feb. 15; xd Feb. 11.

**Northern and Central Gas** (former Northern Ontario Gas), common 15 cents, payable March 1; record Feb. 15; xd Feb. 11; second preferred "A" 26½ cents, payable Feb. 1; record Jan. 18; xd Jan. 14.

## Egg Market

| At Victoria— | Producer | Wholesale |
|---|---|---|
| Grade A large | 27 | 43 |
| Grade A medium | 24 | 44 |
| Grade A small | 23 | 37 |
| Grade B | 23 | 37 |

## Unlisted Stocks

Stock quotations apart from Canadian Press Toronto trading are supplied by James Richardson & Sons, Hagar Investments Ltd., Hugh Mackay & Co., Canadian Investment Dealers' Association, A. E. Ames & Co., T. H. Burns & Co. and Pemberton Securities.

## New York Markets

## Grain Prices

WINNIPEG

CHICAGO

## 'Ease Money Movement'

# Restrictions Hit

By HARRY YOUNG
Business Editor

Regulations which restrict the movement of funds between Canada and the United States were deplored by A. T. Lambert, president of the Toronto Dominion Bank, at the annual general meeting of shareholders in Toronto Tuesday.

"Some of the measures taken are turning the clock back," said Mr. Lambert.

Recognizing the difficulties the U.S. is facing in its international balance of payments, Mr. Lambert said that although regulations were cloaked as "agreements or voluntary arrangements," they were in conflict with the operations of the market mechanism which has served the world well under the free enterprise system.

**'REVERSES EFFORTS'**

"The intrusion of governments on both sides of the border" was said to be a reversal of the valiant efforts of the post-war years toward greater freedom of international relations.

"With the U.S. Government increasingly influencing various segments of capital expansion and capital development in Canada, increasing strains are likely to be set up on general Canadian-American relations, he added.

* * *

**TAY RIVER NEXT**

Shares of Tay River Mines Ltd. with holdings in the Pine Point area are to be offered this week to the public at 75 cents.

Tay River is controlled by Silver Standard, Utica and Copper Ridge.

* * *

**HARDING'S GOOD YEAR**

Harding Carpets Ltd. increased its net income by 30 per cent in the fiscal year ended Oct. 31, and output of carpeting was up 26 per cent.

Net profit of $1,677,524 ($2.16) compared with $1,295,375 ($1.65) in the previous fiscal year.

* * *

**BAN ON EXPORTS**

Owing to the world shortage of copper, the U.S. government has placed export controls on virtually all types of copper. In December, the U.S. restricted sale of scrap copper abroad, and since then the demand for other types of copper has increased.

Besides, U.S., copper producers can obtain much higher prices for copper in the world markets than they can in the price controlled U.S. market.

* * *

**HIGH RAINBOW BIDS**

High prices were paid for oil and natural gas reservations in the Rainbow Lake area at a crown sale that brought more than $2,181,000 into the Alberta treasury Tuesday.

British American Oil paid $1,088,650 for 8,320 acres 30 miles northwest of the Rainbow discovery wells, and Socony Mobil paid $303,300 for a similar acreage.

* * *

**XEROX MAN WINS**

Joseph C. Wilson, president of Xerox Corporation, has been acclaimed businessman of the year by the U.S. magazine, Saturday Review.

Xerox is a phenomenally successful manufacturer of copying equipment.

* * *

**OFF TO GOOD START**

Dividend payments by Canadian companies, which reached a new record in 1965, are starting off 1966 on an upward path that suggests that the old record may be in danger of early exlipse.

IN January total dividend payments were $113,991,537, compared with $104,465,503 a year ago and $91,193,387 two years ago.

A common share dividend by Brazilian Traction, and increased rates by Canadian General Electric, Dominion Foundries and Steel, Great Plains Development, Hudson's Bay Oil and Gas, Moore Corporation and Western contributed to the increased total.

* * *

**CRACKER BAN HURTS**

Restrictions on sales of firecrackers hit hard at the profits of Hand Chemical Industries, an Ontario firm specializing in the manufacture of fireworks.

Net profit for the year ended Sept. 30, was $69,420 (30 cents) against $198,395 ($1.53) in the previous fiscal year.

During the year Hand endeavoured to correct the impression that various local bans on firecrackers did not include fireworks of the non-cracker sort.

## Toronto Oils

| Stock | Sales | High | Low | Close | Net Ch'ge |
|---|---|---|---|---|---|
| Alminex | 11130 | 470 | 440 | 470 | +30 |
| Am Leduc | 33000 | 16 | 15½ | 16 | |
| Asamera | 20100 | 245 | 225 | 230 | −15 |
| Banff | 5660 | 860 | 825 | 845 | +20 |
| Calvert | 6000 | 34 | 32 | 33 | |
| CS Pete | 3200 | 295 | 290 | 295 | +5 |
| C Delhi | 600 | 290 | 290 | 290 | −10 |
| C Ex Gas | 41950 | 284 | 280 | 280 | +5 |
| C High Cr | 7500 | 34½ | 32 | 34 | −½ |
| C Homestd | 11433 | 200 | 171 | 196 | +18 |
| C Ll Pete | 6190 | 24 | 23½ | 23½ | +2½ |
| Cdn Sup O | 1280 | $21 | 20 | 20 | −⅛ |
| Cent Del | 5050 | $11⅞ | 11½ | 11⅛ | −⅛ |
| C West P | 2100 | 140 | 139 | 139 | −1 |
| Dev-Pal | 700 | 125 | 125 | 125 | −3 |
| Dome Pete | 3010 | $16 | 15⅝ | 16 | +⅛ |
| Dynamic | 24375 | 137 | 132 | 132 | −3 |
| Fargo | 100 | 288 | 288 | 288 | +12 |
| French Pt | 1000 | 390 | 370 | 390 | −5 |
| Gr Plains | 1650 | $11¼ | 11⅛ | 11⅛ | +⅛ |
| Gridoil | 9000 | 93 | 90 | 93 | |
| Midcon | 500 | 56 | 56 | 56 | +1 |
| Mill City | 27400 | 84 | 81 | 83 | +2 |
| Murphy | 1700 | 590 | 580 | 580 | +5 |
| Nat Pete | 100 | 290 | 290 | 290 | −3 |
| N Cont | 2500 | 24 | 23 | 23 | −1 |
| N Davies | 2000 | 27 | 26½ | 27 | −1 |
| NC Oils | 1450 | 440 | 435 | 435 | −5 |
| Numac | 900 | 142 | 140 | 140 | −2 |
| Okalta | 11000 | 17 | 16 | 16 | |
| Permo | 22300 | 27½ | 26¼ | 27¼ | +1½ |
| Petrol | 700 | 68 | 66 | 68 | −2 |
| Place G | 12300 | 178 | 170 | 175 | |
| Ponder | 4100 | 19 | 19 | 19 | |
| Prairie Il | 1500 | 365 | 360 | 365 | +5 |
| Provo Gas | 7000 | 244 | 238 | 240 | −5 |
| Ranger | 200 | 210 | 208 | 210 | −4 |
| Scurry Ra | 1830 | $19⅜ | 19⅜ | 19⅜ | +⅜ |
| Sponner | 27000 | 35 | 33½ | 33 | +2 |
| Stanwell | 2000 | 34 | 34 | 34 | |
| Triad Oil | 2600 | 246 | 242 | 242 | −5 |
| Union Oil | 3960 | $26¼ | 24⅝ | 25⅞ | +1⅛ |
| Unisphere | 5066 | 17 | 15 | 15 | −2 |
| U Canso | 3350 | 390 | 385 | 385 | |
| Un Reef P | 3625 | 32 | 31 | 32 | +½ |
| Vandoo | 9000 | 6 | 5½ | 6 | +½ |
| Wespac | 1000 | 15 | 14 | 14 | −1 |
| Waburne | 500 | 130 | 130 | 130 | +8 |
| W Decalta | 1950 | 360 | 350 | 355 | +5 |
| W Declt w | 2200 | 175 | 171 | 171 | −3 |
| Wilshire | 400 | 510 | 510 | 510 | +60 |

A REASONABLE RECOMMENDATION?

58%

of all debenture funds received by Victoria Mortgage Corporation are from existing Debenture Holders, who increase their original investments.

95%

of funds from expiring term debentures are reinvested with Victoria Mortgage for a similar or longer term. We offer Five-Year Debentures on sound security at 7½%. One Year 7%.

To have prospectus mailed, please phone Douglas Hawkes at EV 4-7126.

the BEACHCOMBER polynesian restaurant

LUNCHEON From 95¢
DINNERS From $2.90

711 BROUGHTON (AT DOUGLAS)
386-2288

IT'S FUN TO DINE at The BEACHCOMBER

RELEASE CAPITAL!

LEASE YOUR CAR FROM MARSHALL MURRAY

● VALIANT ● CORONET
● DODGE ● CHRYSLER
● DODGE TRUCKS

NATIONAL MOTORS LTD.
819 YATES STREET 384-8174

?? WHY PAY RENT ??

We have for sale a good selection of new 3-BR. N.H.A. Homes—split levels and bungalows, with or without carports or garages, but all with sundecks. Loan interest rate of 6¼% with only $1,549 and $2,300 down.

All of these are ideally located for schools and university

Call Charles Morris of
Reeson and Pinch Homes
479-2611 anytime

## CN Line Clear After Wreck

FIELD, Ont. (CP)—The Canadian National Railways' main line was cleared here at noon Tuesday following the derailment Monday night of part of an eastbound 32-car freight train loaded with timber and steel. No injuries were reported. CN passenger trains No. 2 and No. 104 from Western Canada were rerouted at Capreol through Sudbury Junction to North Bay. Field is 40 miles northwest of North Bay.

**LAKE RULES FISHING**

About two thirds of Ontario's commercial fish catch comes from Lake Erie.

Announcing the Opening of Our

REALTY TRAINING SCHOOL

We offer for the first time in 1966 our valuable training program to persons interested in qualifying for a Real Estate Salesman's Licence. It includes grounding in the principles and techniques of successful real estate sales, plus thorough supervision of your University of British Columbia course of study. Where possible, your sales potential will be assessed in advance of commencement by a nationally recognised "Interest Test." To talk seriously about your sales career with this long-established Victoria firm,

Call G. D. Peaker, 388-4271

J. H. Whittome & Co. Ltd.
Established 1898
706 Fort St., Victoria B.C.

*Welfare Plan*

# Federal Aid Pledged

OTTAWA (CP)—With federal financial aid, the provinces are planning experiments in helping some welfare recipients to become productive members of society.

The experiments go under the name of work activity programs and, for the first time, the federal government has agreed to pay part of the costs.

**HALF COSTS**

Informants said Tuesday the impetus for these programs came from Saskatchewan and Newfoundland. Agreement was reached at last week's ministerial conference on the Canada Assistance Plan under which Ottawa will pay half the provincial costs.

While still in the planning stages, provincial programs are expected to be ready to qualify for federal aid by the time Parliament approves the Canada Assistance Plan legislation. Target date for launching the plan is April 1.

**VOLUNTARY PROGRAMS**

The programs arose out of agitation a few years ago, especially among municipalities, for "work for relief" programs. But authorities here say the work activity programs will be voluntary for recipients.

They will get away from the sort of punitive feature illustrated by the action of one Canadian municipality which set male welfare recipients to cleaning the sewers and the women to polishing up city hall. Those who didn't or couldn't perform these tasks could be cut from the rolls.

**COUNSELLING**

They will be aimed at assessing the reasons for a person becoming dependent, counselling him on ways to lick his problem and involving him in some regular form of activity.

It's hoped the welfare recipient will graduate into the labor force, thus getting him off the welfare rolls.

**MEET TWO NEEDS**

The programs are expected to meet two needs—those of persons who will never be able to work at comparable capacity with their fellows, such as the retarded, and those who have special social problems which render them labor market casualties.

Britain and the United States have work activity programs.

In Britain they are conducted through re-establishment centres. It is probable some provinces will model their programs on the British system.

# Teachers Still Out In Quebec

MONTREAL (CP) — There were no classes Tuesday for the students of 761 Frenchspeaking Roman Catholic teachers in three areas of Quebec.

The teachers are on strike for higher salaries and other improvements. Some have been out for eight days. No progress toward settlement in any of the stikes was reported.

**THREE COUNTIES**

Conciliation talks were scheduled to resume today in the Hull area. The walkout covers schools in three Quebec counties of the Ottawa Valley.

In the nearby Papineau region, where 123 teachers have been on strike, the school board made no offer. The strike began Monday.

**284 ON STRIKE**

In the region of Le Gardeur, just east of Montreal, 284 teachers are on strike.

In Vaudreuil-Soulanges, west of Montreal, 330 secondary school teachers have voted to strike Jan. 19.

**MAY QUIT JOBS**

In the Eastern Townships, several thousand teachers have decided not to strike but instead to quit their jobs unless the local school boards meet their conditions for a new collective agreement.

Raymond Laliberte, president of 40,000 - member Corporation des Instituteurs Catholiques du Quebec (the Quebec Corporation of Catholic Teachers), said in Quebec City teachers negotiations in the eastern parts of Quebec "are difficult but on the road to settlement."

## Israeli Bonds Big Sellers

TORONTO (CP) — Toronto's Jewish community purchased a record $2,600,000 worth of state of Israel bonds last year, Bert Godfrey, bond sale chairman announced here. The purchase was nearly half of all Canadian sales, he said.

## Pledge of Spring Wins Young Heart

The wonder of snowdrops after snow never wearies the human heart. Small wonderer with big heart is Bobby-Jo, 3½-year-old daughter of Mr. and Mrs. Eric Johnson, 224 Henry. She's exploring the magic of winter flowers at home of neighbor, Mrs. S. H. Mullard. —(William Boucher)

# Church Burnings, Beating Described by Ex-Klansman

WASHINGTON (UPI) — A former member of the Ku Klux Klan, who said he feared that "my life isn't worth two cents," related tales of Klan violence Tuesday that included Negro church burnings and the beating of a white man who supposedly didn't take care of his family.

The witness before the House Committee on un-American activities was 29-year-old John Gipson, a logger from Slidell, La. He said he quit the Klan this month because he couldn't take the violence.

Later in the day, Dr. Malcolm Edwards, the grand dragon — or state leader — of the United Klans of America in Louisiana appeared before the committee and repeatedly pleaded the 5th amendment.

**TWO LETTERS**

The committee introduced into the record two letters which Edwards had written committee chairman Edwin Willis, D-La., shortly after the investigation was announced. In the correspondence Edwards welcomed the investigation and pledged his full co-operation.

"Is this your idea of co-operation?" asked Rep. George Senner, D-Ariz.

**PLEADED IMMUNITY**

Edwards, a Jonesboro, La., chiropractor, again pleaded the 5th amendment.

Gipson, slightly built and speaking with a drawl, gave the committee the first account of Klan violence since it began its investigation of the invisible empire last fall. He also said that he had taken a Klan oath of secrecy and was told he would get his head "blown from the shoulder" if he violated it.

**HELPED PLAN BURNINGS**

Gipson described these incidents:

● He participated in the planning of the burning of two Negro churches used by civil rights workers in his home town of Slidell. At the last moment, he said, he made up an excuse and didn't attend the burnings last Aug. 2. The churches, he said, were the Methodist Youth Centre and the Providence Baptist Church.

● In July, 1964, he and three other members of a Klan "wrecking crew" beat a white man named Clarence O'Berry on the grounds he drank "and didn't take care of his family and laid out all night."

**GRABBED AT NIGHT**

According to Gipson's account, O'Berry was grabbed one night as he came home from a bar.

Committee members praised Gipson after his testimony for bravery and patriotism.

Gipson, who is under police protection while in Washington, said that "right now I think that my life isn't worth two cents. I think they may try to get me through my family."

"I'm trying to right a wrong," he added. "I think I have to stand up for my country. I'm not afraid of them."

* * *

# *Negro Students Repel Police*

BIRMINGHAM, Ala. (UPI)—Hundreds of rock - throwing Negro students rioted at Parker High School Tuesday, then trooped into the downtown area en masse to talk with the mayor.

About 200 left the school after a 1½ hour melee during which policemen took cover behind trees to escape the rain of rocks, bottles and bricks.

Officers fired several shotgun blasts over the head of the youths in a futile effort to quiet them.

On the way to the business district the youths picked up 300 additional recruits and the 500 paraded to city hall.

Negro leader Hosea Williams demanded the group be permitted to see Mayor Albert Boutwell, but police Sgt. Marvin McBride told Williams the group would have to elect a delegation.

"Well, Mr. Policeman," Williams said. "We're going to do one of two things. We're either going to see the mayor in our city hall or we're going to be put in our jail.

"You may think '63 got hot in Birmingham, but, Baby, just jive around awhile. You ain't seen nothing yet. We got our BA in Birmingham in '63, then we journeyed on to St. Augustine for our Masters degree. We came back to Selma and studied under Professor Jim Clark for our PhD. Well, Baby, let me tell you, we've come back to Birmingham for some further study."

* * *

# Extra Agents Seeking Nightriders

HATTIESBURG, Miss. (UPI) —A search for nightriders responsible for the firebombing death of a Negro civil rights worker spread Tuesday into nearby Jones County, a Ku Klux Klan stronghold.

At the direction of President Johnson, the FBI moved in extra agents to help with the investigation.

The victim of the bombing, Vernon Dahmer, 58, died of burns sustained when his home and grocery were hit by firebombs before dawn Monday. Dahmer's wife, Ellie, 41, and a daughter, Betty, 10, were injured in the attack.

SELL-OUT
SALE
MANY AT COST
TELMAC
NO MONEY DOWN

# *New York Becomes Small Town*

NEW YORK (UPI)—Cold hearted? Not now. It's a small town now.

New York has learned something, courtesy of the transit strike, that it seemingly never knew before: How to be friendly.

People have learned how to walk—and enjoy it. And how to talk—and be civil about it. Downright neighborly is the way people are behaving who are thrown together as strangers in the pooling of rides in private cars and taxis.

* * *

Even taxi drivers are refraining from screaming imprecations, maledictions, execrations, and other bad cusses that taxi drivers hereabouts usually are wont to wish on other drivers who cut them off in traffic.

And the city dwellers have managed, without thinking about it, to maintain an astonishing amount of good humor during the 11 days of deprivation of bus and subway service. Even Mayor John Lindsay—who has a right to sing the blues—has kept his humor intact.

* * *

On his morning walk to work, striding along somewhere in the deeps of Broadway, he was overtaken by a motor scooter carrying a young couple. As the scooter puttered alongside, the mayor looked at the driver and said: "Strikebreaker!"

In a sometimes angry speech Monday night, Lindsay took occasion to mention something good. "The selflessness and good humor and toughness that typified New Yorkers last week . . ."

* * *

This development was put another way by Dick Brown, who has lived here since birth more than half a century ago and who now thumbs a ride to work each morning to Manhattan from his home 10 miles away in Forest Hills.

"This crisis has made people so doggone friendly. It's the attitude of the people—this city has a big heart when it has to.

"You don't find arguments on the street so much. Taxi drivers are nice. Everybody is patient. People in the cars who are perfect strangers are friendly and chatty, talking about everything—not just the strike.

"Out where I live I get on the corner and if there's no cab I put my thumb up. Yesterday morning, for instance, A Cadillac stops and the driver says: 'Going to the city?' I say 'Yes.' He says, 'I'm going through the tunnel.' And I say: 'That'll be satisfactory.' Then he filled his car with people on that corner.

* * *

"One of them was an 83-year-old lawyer, on the way to court. He said that on mornings when he couldn't get a ride, it was his pleasure to walk over the bridge.

"Seems to me nothing has approached this attitude here since the depression days of the early '30s. In the depression, people were rather friendly, sharing whatever they had. Then, things changed, and even your next door neighbor became a stranger."

* * *

Mildred Little, an office switchboard operator, reported: "I walked from 116th St. right down to 42nd St. It took me three hours and five minutes. That includes a 20-minute pause at 60th St."

What caused the pause?

"My feet," she said. "I took my high-heeled shoes off and stood on the bare pavement for 20 minutes. People looked at me. Then they grinned in sympathy."

# Noisiest Theft Unnoticed As Carillon Bells Stolen

NEW YORK (UPI)—In what may very well have been the noisiest, heaviest heist in years, thieves have made off with 40 bronze bells from the carillon of the Belgian village at the World's Fair.

And nobody seems to have noticed until the owners appeared to claim them.

* * *

Tony Elderhorst, a field engineer for Schulmerich Carillons, Inc., of Sellersville, Pa., discovered the theft Monday. His firm had loaned the bells to the Belgian village for 1964-65 fair.

The fair closed in October and sometime since—when nobody was looking or listening—thieves apparently climbed to the top of the 60-foot tower and cut loose the 41 bells.

* * *

One of the bells caught in the steel framework of the tower but the rest dropped free to the ground where they must have been loaded on a truck and driven off the fairgrounds. Elderhorst said he had a hard time just geeting on the fairgrounds pas suspicious security guards.

The bells, up to 3.5 feet in diameter and weighing up to 1,000 pounds each, were worth a total of at least $30,000 in their present form, the owners said. With the war in Viet Nam pushing up the price of bronze, they would sell for about $5,000 as scrap.

## To Lemay Spotter

# *Reward Paid*

FORT LAUDERDALE, Fla. (AP) — A Fort Lauderdale resident credited with helping locate Georges Lemay of Montreal last May has received a $2,000 reward from officials of the Bank of Nova Scotia in Montreal.

A Fort Lauderdale news editor acted as go-between with Canadian officials to shield the identity of the resident.

**STILL AT LARGE**

Lemay was sought by police in half a dozen countries before his capture aboard a boat here May 6, 1965. He was transferred to Miami's Dade County jail from which he escaped last Sept. 21. He is still at large.

Lemay was accused of participating in the 1961 looting of $300,000 or more in cash and valuables from safety deposit boxes of a Montreal branch of the Bank of Nova Scotia.

**VIA SATELLITE**

The Fort Lauderdale resident telephoned the news after he saw a picture of Lemay flashed on television along with a list of other wanted men. The TV program was beamed internationally via the Early Bird satellite.

Lemay was seized here by federal authorities and taken to Miami to face deportation hearings.

Who Has the Friendliest Staff?
THE COLONY MOTOR INN
DOUGLAS at HILLSIDE
★ Complete Hotel Facilities
★ Ample Free Parking
★ Payroll Cheques Cashed

YOUR BEST BET'S BURNETT'S

the gin with the EXTRA CRISP flavour

This advertisement is not published or displayed by the Liquor Control Board or by the Government of British Columbia

BRITISH COLUMBIA'S "DYNAMIC" NEW EXECUTIVE FINDS IT GOOD BUSINESS TO STAY AT

Delta Hotels

THE AIRPORT INN. Vancouver, just 15 minutes from the heart of town on the Deas Island freeway. Sophisticated atmosphere combined with every convenience.

DISCOVERY INN, Campbell River. A luxurious resort hotel in one of the key commercial areas of Vancouver Island. Great fishing at your doorstep!

The INN of the North, Prince George will open February, 1966. Ideally situated in the city centre. A supremely comfortable and efficient base for your operations.

Somehow business seems to go more successfully when you stay at a Delta Hotel. One reason is that you start each day fresher, thanks to perfect comfort and surroundings. A dip in the pool, a memorable luncheon or dinner add to your enjoyment. *Coming soon:* Another fine Delta Hotel at Tahsis.

Delta Hotels

—Ian McKain

*Hal Laycoe—just before the dam burst*

# Limping Leafs Beat Buckaroos To Preserve First-Place Spot

By JIM TANG

"It's too bad," a fan lamented before last night's Western Hockey League action had started at Memorial Arena, "that they have to go into a game like this one the way they are."

He had just learned that defenceman Aut Erickson had joined centre Milan Marcetta and wingers Lou Jankowski and Dick Lamoureux on the injured list and that Victoria

| | GP | W | L | T | F | A | Pts. |
|---|---|---|---|---|---|---|---|
| VICTORIA | 36 | 23 | 10 | 3 | 132 | 107 | 49 |
| Portland | 34 | 21 | 10 | 3 | 120 | [illegible] | 45 |
| Vancouver | 36 | 16 | 19 | 1 | 119 | 134 | 33 |
| San Francisco | 32 | 13 | 17 | 2 | 88 | 107 | 28 |
| Seattle | 34 | 13 | 20 | 1 | 103 | 126 | 27 |
| Los Angeles | 37 | 12 | 25 | 0 | 100 | 143 | 24 |
| x-WHL vs AHL | 35 | 15 | 18 | 2 | 106 | 128 | .. |

x—Interlocking games.

Last night's scores: Portland 4 at VICTORIA 5; Providence (AHL) 1 at Seattle 5.

Next game: tonight—Providence at Portland.

Maple Leafs would be short four regulars when Portland Buckaroos made their challenge for a share of the lead.

And what a challenge it was, and what a way it was met.

In what certainly has to rate as the finest hockey game of this season, the Leafs came smashing from behind in the last eight minutes to score three goals and turn apparent defeat into a tremendous 5-4 victory which had the 3,055 fans practically delirious.

And to digress momentarily, that was the only thing that was disappointing about the whole evening. If Victoria cannot fill the 5,000 Memorial Arena seats for the kind of hockey presented last night it will soon be left with only television.

**FROM START**

It was playoff hockey right from the first drop of the puck as the two clubs set about showing just why they are far out front. And it built right up to the climax, when Andy Hebenton first-timed the winning goal past Don Head at 16:45 to complete as scrappy a comeback as any hockey fan is likely to see.

Penalties, called by an inconsistent Barry Ballance, created three big turning points and, eventually, decided the outcome. Then Buckaroos scored their first two goals on power plays and the Leafs got their first four when the Buckaroos played shorthanded.

Gerry Goyer and Larry Keenan traded power-play goals in an even first period.

Keenan's goal, incidentally, broke a scoring drought which had lasted 173 minutes and 21 seconds and was threatening to break a league record of 182:29 established by the 1949/50 Victoria Cougars.

Then Bob Barlow drove in the rebound from a hard shot by Fred Hucul early in the second period while Jim Hay served time for interference and, it seemed, the Leafs were on their way.

For almost nine minutes they kept play mostly inside the Portland zone, forcing faceoff after faceoff and peppering Head as coach Frank Mario's strategy of pressuring appeared to be paying off. Then Ballance thought he saw Sandy Hucul raise an elbow as he blocked out a Buckaroo inside the Portland zone, suddenly, it was another game.

**SHORT ANOTHER**

To make matters worse, penalty-killer Steve Witiuk broke his stick and headed for the bench to get another. Before he returned, Art Jones had backhanded in the tying goal. And before the Leafs had settled down, Goyer and Fred Hilts had scored within 78 seconds of Jones' goal and it was 4-2.

Almost everybody but the Leafs knows you can't spot the Buckaroos two goals and have much of a chance.

The unbelievers just kept coming on in the face of discouragement, got a few breaks as the Buckaroos missed the clincher several times and finally prevailed.

John Sleaver almost got one back on the first play after the faceoff on Hilts' goal and Gordie Redahl saw a backhander from the rebound hit Head, who didn't see the shot.

The Buckaroos, who were seldom left without three men back at any time, went into their shell and just waited for the breaks.

And they got them, too. After Hebenton and Fred Hucul had just missed, Bill Saunders got two clean breaks. Al Millar seemed to get a piece of his first try, a hard shot from about 15 feet, and the Leafs stayed alive when he failed trying to stickhandle Millar out the second time.

**KEENAN CLOSE**

The Leafs just kept coming. Keenan was stopped in close, then rolled the puck across the goalmouth, inches from the line. But the pressure paid as Jack Bionda finally caught Ballance's eye and was sent off for boarding at 10:38.

With Head barely getting to shots by Fred Hucul and Keenan, the Buckaroos appeared to be holding out. But again the pressure paid and Con Madigan was whistled down for interference with 12 seconds left in Bionda's penalty.

The Leafs didn't miss this time. Fred Hucul slapped the puck past Head with Bionda five seconds away from parole and then Sandy Hucul hit the inside of the far post with a terrific shot from the right point before Madigan returned to bring bedlam.

It wasn't over before Saunders missed on a third break, sprawling over Millar as the puck got too far in front of him, and Rollie Wilcox hustled up the winning goal.

Last season's popular rookie, on loan from Tulsa while injured Leafs heal, sped into the left corner barely a stride ahead of a Portland defenceman and backhanded smartly out front.

Hebenton was cruising up from the right and he hit it first-time from right out front and the Leafs had restored their four-point lead. The difference is their 4-2-1 edge over the runners-up. Against the rest of the WHL, the Buckaroos are 16-3.

FIRST PERIOD
1. Portland, Goyer (Jones, C. Schmautz) 13:08.
2. Victoria, Keenan (Hebenton, Barlow) 17:46.
Penalties—Shvetz (V) 2:40, Parenteau (V) 12:25, Hay (P) 16:36.

SECOND PERIOD
3. Victoria, Barlow (F. Hucul, Keenan) 2:08.
4. Portland, Jones (Goyer, Hilts) 9:14.
5. Portland, Goyer (Saunders, Hay) 10:16.
6. Portland, Hilts (Bionda, C. Schmautz) 10:32.
Penalties—Hay (P) :38, S. Hucul (V) 8:44, Ronson (P) 14:18, Sleaver (V) 16:05.

THIRD PERIOD
7. Victoria, F. Hucul (S. Hucul, Sleaver) 12:38.
8. Victoria, S. Hucul (Redahl) 13:38.
9. Victoria, Hebenton (Wilcox, F. Hucul) 16:45.
Penalties—Bionda (P) 10:37, Madigan (P) 12:26.

| Stops: | | | |
|---|---|---|---|
| Head (P) | 11 | 12 | 18—41 |
| Millar (V) | 10 | 4 | 11—25 |

Attendance—3,055.

* * *

## Wakely Injured

# Totems Celebrate Fielder's Return

SEATTLE—That man Fielder is back with Seattle Totems, and they celebrated his return here last night with a 5-1 victory over the visiting Providence Reds of the American Hockey League.

Guyle Fielder, perennial Western Hockey League scoring champion, has been sidelined with a leg injury. But he returned last night and set up two of the Totems' first three goals.

Don Chiz scored twice for Seattle, and Jim Powers, Bill MacFarland and Larry Hale got the others. A long, high shot by Aldo Guidolin accounted for the only Providence goal, midway in the first period.

Seattle goalkeeper Ernie Wakely had to leave the game with 42 seconds left in the second period, and needed 15 stitches to close a cut over his right eye after stopping a shot by Bob Blackburn. Jim McLeod took over and shut Reds out the rest of the way.

FIRST PERIOD
1—Seattle, Powers (Fielder) 3:37.
2—Seattle, MacFarland (Lund, Haley) 7:[illegible].
3—Providence, Guidolin (Marshall) 11:18.
Penalties—Blackburn (P) :43; Heiskala (S) 11:34; Blackburn (P) 18:35.

SECOND PERIOD
4—Seattle, Chiz (Fielder, Sinclair) 8:28.
Penalties—Mulois (P) 7:40; Blackburn (P) 9:26; Ward (S) 14:10; Hunt (S) 17:26.

THIRD PERIOD
5—Seattle, Lund (Sinclair, MacFarland) 13:38.
6—Seattle, Chiz (Powers, Hale) 14:13.
Penalties—Campbell (S) and Mulois (P) 4:25; Kachur (P) 7:07; Mulois (P) 12:46; Ward (S) 15:43; Haley (S) 19:27.

| Stops: | | | |
|---|---|---|---|
| Paille | 8 | 10 | 9—27 |
| Wakely | 4 | 10 | |
| McLeod | | | 8—22 |

# Jayvees Set Viking Test

UBC Jayvees, who have a key game in the Inter-City Junior Men's Basketball League here against Victoria Chinooks Saturday, are arriving one day early for a stiff practice game against University of Victoria Vikings.

Jayvees and Vikings play Friday at 8 at the Gordon Head gym. The next night, while Jayvees are playing Chinooks at Central Junior High, Vikings will be meeting a Mount Vernon, Wash., club at Gordon Head.

# *Mudcat Seeks $50,000 Salary*

NEW YORK (AP)—American League pitcher Jim (Mudcat) Grant, embarking on a new career as a professional song and dance man, is holding to his $50,000 salary demand from Minnesota Twins.

"I'll get it or I may not play next year," he said Tuesday.

"I'm at my peak and if I'm not going to be paid what I think I'm worth, you never can tell," said the 30-year-old right-hander.

He is in New York for a night-club engagement which also features Maury Wills, Los Angeles Dodgers' base-stealing shortstop. The two will appear in separate acts starting Thursday.

Grant led league pitchers in 1965 with 21 victories and six shutouts, and posted two more victories in the world series against the National League champion Dodgers. He indicated he's seeking a 100 per cent increase in salary.

"I'm going to stick to my price," he said. "It's based on my value to the ball club. I won 23 games altogether and I won games that we had to win."

"Our club is underpaid," Grant said. "Harmon Killebrew is getting about $50,000, but he should be getting much more. He's one of the top sluggers in the game.

"Griffith is a tough man to bargain with. I didn't have much to say last year because I won only 11 games for him the season before. Now, I'm in a different position."

# Boys Club Nips Sooke

Neil Clark scored 15 points last night as Boys Club downed Sooke, 51-15, in midget boys' basketball at S. J. Willis Junior High School.

St. Louis College pre-midget boys defeated Capitals, 30-9, and St. Louis midget boys won by default from Brentwood.

# *U-Turn to Freedom*

STOCKHOLM (AP)—A Soviet ski coach left a group of five Russian skiers boarding an eastbound plane at Stockholm's International Airport Tuesday and asked for asylum in Sweden.

The Russian, identified by police as 33-year-old Lev Kaganov, followed the group as far as the plane but avoided the staircase, made a U-turn around the landing gear and, unnoticed, headed back to the main airport building.

# Basketball Collision Could Be Averted

Barring strong and legimate protests from visiting teams, dates for the Canadian junior women's basketball tournament here will be changed to March 7-8-9 to avoid a clash with the Canadian junior men's event, scheduled here Feb. 28-March 3.

"I've asked that the provincial bodies be notified of the change in dates," Bob Bell, director of athletics for the host University of Victoria said last night.

"I can't say for sure that the dates will be changed, but any team protesting that the dates are not suitable would have to have a really strong reason not to change them."

Bell spoke yesterday to Mrs. Eleanor Whyte of Vancouver, western vice-president of the Canadian Basketball Association, who is in charge of setting the tournament. She will be sending out word of the change immediately.

Until yesterday, the women's tournament was scheduled for March 2, 4, 5, which would have put in direct clash with the last three days of the men's tournament.

"We may have problems scheduling some of the games, depending on when we can get the gym," Bell admitted. "But we'll worry about that later. Right now we're concentrating on getting the dates changed."

The problem with definite scheduling on tournament days is that it can't really be done until Bell and other officials know how many teams are coming. This is only the third year for a Canadian junior women's final, and officials still don't know for sure how many provinces will have the interest—or the funds—to send a representative.

# Spud Islanders Pull Curling Upset

TORONTO (CP)—Doug Cameron's rink from Charlottetown assumed the role of giant-killer Tuesday when they upset Hec Gervais' favored Edmonton foursome 11-10 in the opening round of the Tournament of Champions.

Cameron, aided by the brilliant curling of third Allen Smith, made two perfect takeouts in the final end to win. Gervais attempted a freeze to a shot-rock but was heavy and allowed Cameron to play the take-out.

**LITTLE TROUBLE**

Ernie Richardson's Saskatchewan rink had little trouble as it downed Jim Sharples' Toronto crew 7-5. Canadian champion Terry Braunstein of Winnipeg also had an easy night, bombing Jack Polybank's rink from Kirkland Lake, Ont., 14-2.

In a match of truly international flavor, 1965 world champion, Bud Somerville of Superior, Wis., squeaked out a 7-6 victory over Chuck Hay's Scottish rink from Perth.

Gervais, defending tournament winner and former world champion, built up an early 4-1 lead, but the Prince Edward Island rink bounced back with a three to tie the match.

Many of the estimated 2,500 fans watching thought Cameron salted away the match when he scored four in the eighth. But Gervais capitalized on two Cameron misses to count three in the ninth.

The Charlottetown rink traded rocks in the final end until a miss by Ron Anton, Gervais' third, set up the two points.

In the Scottish game, Somerville quickly assumed command. Hay's rink shook of an attack of nerves and rallied to draw within a point of the U.S. rink, but the outcome was never in doubt.

Braunstein's relatively easy victory over Polybank was a big surprise. The Northern Ontario rink, outstanding in last year's Canadian finals, had difficulty with tricky ice conditions, counted only two singles and conceded after eight ends.

Sharples' rink, winners of the Toronto Curling Association Bonspiel but considered an outsider in the tournament, surprised fans by sticking with the strong Richardson foursome.

The Regina rink had Sharples in trouble most of the night, but the young Toronto law student combined a fine draw touch and a deadly eye to keep the game close.

Today's second-round matches of the round robin play pit the four unbeaten rinks. Cameron meets Braunstein and Somervill plays Richardson. In other games, Gervais meets Polybank and Hay plays the stubborn Sharples rink.

The top four finishers meet in 12-end semi-final games Friday and the winners play in a final Friday night. Prizes for the first four teams are household appliances valued at more than $10,000.

Officials have added a new rule to this year's tournament to eliminate low scoring, blank-end strategy. A rink is allowed to blank one end, but if two in a row are blanked the skip loses last rock privileges in the next end.

# Bears Go to Court To Recover Coach

CHICAGO (AP) — Chicago Bears football team filed suit in Circuit Court Tuesday seeking to halt assistant coach George Allen from accepting the head coaching job with Los Angeles Rams.

Allen broke his contract with the Bears and signed a multi-year contract with the Rams Monday. Both teams play in the National Football League.

The suit charges Allen has knowledge of secret scouting reports and defensive alignments and that his resignation violates a contract with the Bears running through 1968.

Meanwhile, The Sun-Times says another long-time Bear assistant, Chuck Mather, was in Washington, D.C., seeking a head coaching job.

The Bears' contract with Mather expires in April and the newspaper adds that Halas gave Mather permission to try to land another job.

The case was assigned to Judge Cornelius J. Harrington, who will hear it today.

The complaint says Allen broke a three-year contract executed June 22, 1965, in which Allen's salary was set at $19,000.

Examples of the items which the complaint cites Allen as having: Bears' defence manual, defence textbook and numerous films of plays.

If Allen is allowed to leave the state to move to California, the complaint says, he would then be beyond the jurisdiction of the Illinois court.

Allen reportedly had returned to his home in suburban Deerfield Tuesday, but attempts to reach him failed.

Halas said NFL commissioner Pete Rozelle had issued this statement in regard to Allen.

"It has been traditional within the NFL and throughout sports that assistant coaches be permitted to take advantage of opportunity for advancement.

"On the basis of this historical precedence, in fact as it is now known, this office finds no cause at this time to interfere with Los Angeles Rams' signing of George Allen as head coach. It is hoped that the matter can be amicably resolved by the two clubs."

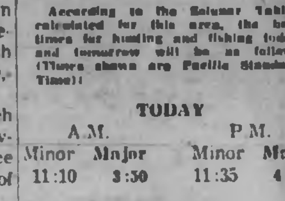


According to the Solunar Tables calculated for this area, the best times for hunting and fishing today and tomorrow will be as follows (Times shown are Pacific Standard Time):

TODAY

| A.M. | | P.M. | |
|---|---|---|---|
| Minor | Major | Minor | Major |
| 11:10 | 3:30 | 11:35 | 4:15 |
| TOMORROW | | | |
| 11:40 | 4:45 | | 5:05 |

Major solunar periods, lasting 1½ to 2 hours, dark type.
Minor periods, shorter in duration, light type.

*Only Way to Fly*

Pet owl, found on hunting trip, likes to glide down curling ice on handle of rock being delivered by Red Graham, Lakefield, Ont.—(CP)

# Hockey Scores

AMERICAN LEAGUE

Eastern Division

| | GP | W | L | T | F | A | Pts. |
|---|---|---|---|---|---|---|---|
| Quebec | 31 | 22 | 6 | 3 | 146 | 91 | [illegible] |
| Hershey | 31 | 15 | 14 | 2 | 104 | 90 | 32 |
| Springfield | 34 | 13 | 20 | 1 | 91 | 131 | 27 |
| Providence | 34 | 12 | 19 | 3 | 98 | 134 | 27 |
| Baltimore | 32 | 13 | 19 | 0 | 94 | 106 | 26 |

Western Division

| | GP | W | L | T | F | A | Pts. |
|---|---|---|---|---|---|---|---|
| Rochester | 34 | 25 | 7 | 2 | 147 | 100 | 52 |
| Pittsburgh | 34 | 20 | 13 | 1 | 121 | 97 | 41 |
| Cleveland | 33 | 13 | 19 | 1 | 91 | 109 | 27 |
| Buffalo | 33 | 10 | 22 | 1 | 90 | 114 | 21 |

Pittsburgh 2, Quebec 1 (overtime).
Providence 1, Seattle (WHL) 5.

MANITOBA SENIOR
Warood 4, Selkirk 3.

MANITOBA JUNIOR
Warriors 4, Monarchs 2.
Rangers 5, Braves 2.

ALBERTA SENIOR
Edmonton 2, Lacombe 5.

INTERNATIONAL LEAGUE
Toledo 3, Des Moines 9.

CENTRAL JUNIOR
Pembroke 5, Arnprior 3.

SASKATCHEWAN JUNIOR
Melville 2, Regina 12.
Weyburn 3, Moose Jaw 4.

ONTARIO JUNIOR
Toronto 4, Niagara Falls 7.
Oshawa 1, London 1.

NOHA JUNIOR
Garson-Falconbridge 2, North Bay 9.

MARITIME INTERCOLLEGIATE
St. Francis Xavier 8, St. Dunstan's 1.

EXHIBITION
Detroit (NHL) 4, Port Huron (IHL) 1.
Sir George Williams 10, McGill 1.
Sherbrooke 1, East Germany 8.
EHL All-Stars 4, Long Island 1.

THUNDER BAY SENIOR
Fort William 7, Port Arthur 5.

# Canadian Football Casts Some Bread

WASHINGTON (CP) — The Canadian Football League threw a social scrimmage Tuesday night for the annual meeting of the American Football Coaches Association.

About 1,000 hefty guests piled their plates high with Canadian wild fish and game—a regular CFL gesture designed to smooth the way to signing good American college players.

"I don't know how many players the dinner will help us sign this year," said general manager Ken Preston of Saskatchewan Roughriders as he helped man the doors against gate-crashers.

But CFL commissioner Sydney Halter of Winnipeg was more optimistic about the sky-high cost of top draft choices in this year's college crop.

"Who needs them?" asked Halter.

He pointed to Winnipeg Blue Bombers, the comeback team of Canadian sport in 1965 despite losing to Hamilton Tiger-Cats in the Grey Cup final.

Winnipeg, he said, had latched on to enough training-camp cuts to make itself a contender.

Jim Trimble, fired by Montreal Alouettes and presumably busy shopping for a college vacancy or even one of the four NFL openings now available, was one of the first to dig in to the food.

# *Tony Takes Trophy*

Veteran angler Tony Rosin was the December trophy winner for the biggest salmon caught among members of the Victoria Saanich Inlet Anglers Association.

Rosin brought in a 20-pound four-ounce fish. Mrs. Wyn Rusk won the ladies prize with a 14:08 salmon and Robert Adams was the top junior with a 19:01-pounder.

Hidden weight prizes went to Harry Taylor, Kathy Williams, Frank Jenvey and John Lien.

# Ted Lindsay Scores Again

PORT HURON, Mich. (AP)—Ted Lindsay skated temporarily out of retirement to score once as Detroit Red Wings of the National Hockey League defeated Port Huron Flags of the International Hockey League 4-1 Tuesday night in an exhibition game.

Lindsay's goal came at 17:02 of the second period when he banged the puck past Port Huron goalie Bob Sneddon on assists by Norm Ullman and Doug Barkley.

Lindsay, who played last year for the Red Wings after four years of retirement, is not playing in regular league games this year.

The Red Wings jumped off to an early lead on a goal by Floyd Smith at 3:53 of the opening period. The Flags evened the score at 15:20 when Bill LeCaine, leading IHL scorer, scored.

Ron Murphy scored 37 seconds later to put Wings ahead to stay.

Doug Barkley finished the scoring action with a goal at 12:24 of the final period.

Speaking Briefly

# Rangers Lose Gilbert For Rest of Season

NEW YORK (AP)—New York Rangers' slim hopes of qualifying for the Stanley Cup playoffs diminished further Tuesday when they announced that star right winger Rod Gilbert will be sidelined for the remainder of the National Hockey League season.

Gilbert, the club's top scorer with 25 goals last season, will enter a New York hospital Jan. 24 and will undergo spinal surgery Feb. 1. The recovery period is expected to be at least six months.

The 24-year-old Montreal native aggravated an old injury last summer and has been playing while wearing a steel back brace. He scored 10 goals in 34 games.

**AFFECTS BREATHING**

"When we fitted Rod with the brace at the start of the season we thought he'd be able to play all year," said Emile Francis, the general manager - coach. "But it has affected his breathing and, to some extent, his stamina."

The Rangers are in fifth place, 12 points behind the fourth-place Toronto Maple Leafs.

Francis also announced that forwards Doug Robinson and Ray Cullen have been recalled from Baltimore along with forward Rod Seiling from Minnesota. Cullen was the leading Baltimore scorer with 16 goals and 20 assists.

* * *

**WALLY LEMM** has become the fourth National Football League coach to be released since this season ended when St. Louis Cardinals dropped him Monday, **Bill McPeak** of Washington Redskins, **Mike Nixon** of Pittsburgh Steelers and **Harland Svare** of Los Angeles Rams had already received the chop . . . officials of Boston Celtics deny that the National Basketball Association club is for sale, but a Boston paper says two attempts were made to get rid of the club in the past three weeks . . . **Hannes Kolehmainen** of Finland, one of the great long-distance runners, died at 72 yesterday in Helsinki . . . **Jim Ryun**, freshman at Kansas University, won the indoor mile in 4:02.1 Saturday, beating British mile king **John Whetton** . . . **Hobie Billingsley**, diving coach at Indiana University, says lack of facilities, not lack of potential, is holding back Canadian divers, and that the situation won't get any better until better boards and coaches are provided.

* * *

**ZOILO VERSALLES**, who got $28,000 from Minnesota Twins last season when he was the American League's most-valuable player, says he will seek a raise of $25,000 this year "even if the demand causes trouble" . . . the South African government has underlined its determination to extend its policy of apartheid in sports to golf tournaments, reaffirming a earlier decision not to allow South African Indian golfer **Sewsunker Sewgolum** to play in a tournament at Cape Town this week . . . Montreal Canadiens have sent utility forward **Red Berenson** to Quebec Aces . . . a report from Ottawa says **Don Branby** has resigned as assistant coach of the Rough Riders and will be replaced by former Toronto Argonaut end **Al Bruno** . . . the U.S. Olympic Committee will study bids this week from Chicago, Detroit, Los Angeles, Philadelphia and St. Louis, who want to hold the 1972 winter Games, and from Lake Placid, Salt Lake City and Anchorage, bidding to hold the winter games the same year.

* * *

**COLIN CHAPMAN**, designer-engineer of the Lotus Ford racing car, has been awarded the Ferodo Trophy as the Commonwealth's most outstanding contributor to motor racing . . . **Arthur Ashe** of the U.S. won the West Australia men's tennis title Sunday by downing 19-year-old teammate **Cliff Richey**, 3-6, 6-2, 6-3, 6-4 . . . **Don Fullmer** has signed to meet Italy's world junior middleweight champion, **Nino Benvenuti**, Feb. 4 in Rome . . . **Bjoern Wirkola** of Norway won the 11th annual Masters International ski jump Sunday at Lake Placid . . . in Detroit, **Mohibullah Khan** won the first annual North American squash racquet tournament, 15-2, 15-3, 12-15, 15-10, from **Victor Niederhoffer** of Chicago.

## Get his wish

**Wes Covington, veteran outfielder who criticized manager Gene Mauch, after end of season, got his wish Monday when Philadelphia Phillies traded him to Chicago Cubs. In return for the 3?-year-old Covington the Phillies got outfielder Doug Clemens, 26.**

## O.C. Soccer Standings

LONDON (AP) — Complete Old Country soccer standings after Saturday's games:

**ENGLISH LEAGUE**

**Division I**

| | W | T | L | F | A | Pts |
|---|---|---|---|---|---|---|
| Liverpool | 17 | 4 | 5 | 52 | 22 | 38 |
| Burnley | 16 | 4 | 5 | 56 | 25 | 36 |
| Leeds United | 13 | 5 | 4 | 41 | 17 | 31 |
| Manchester United | 11 | 8 | 5 | 47 | 32 | 30 |
| Tottenham Hotspur | 12 | 6 | 7 | 51 | 38 | 30 |
| Chelsea | 12 | 4 | 7 | 37 | 31 | 28 |
| Stoke City | 10 | 8 | 6 | 38 | 33 | 28 |
| West Bromwich | 11 | 5 | 8 | 53 | 38 | 27 |
| Leicester City | 11 | 5 | 9 | 50 | 46 | 27 |
| Sheffield United | 9 | 8 | 8 | 30 | 37 | 26 |
| Nottingham Forest | 9 | 6 | 9 | 32 | 32 | 24 |
| Arsenal | 9 | 6 | 9 | 44 | 47 | 24 |
| Everton | 9 | 6 | 11 | 40 | 43 | 24 |
| Aston Villa | 9 | 3 | 11 | 38 | 40 | 21 |
| Sunderland | 8 | 5 | 10 | 31 | 42 | 21 |
| Sheffield Wednesday | 8 | 4 | 12 | 31 | 42 | 20 |
| West Ham United | 6 | 6 | 12 | 32 | 52 | 18 |
| Blackpool | 6 | 5 | 13 | 34 | 48 | 17 |
| Newcastle | 6 | 5 | 13 | 27 | 48 | 17 |
| Northampton Town | 5 | 7 | 13 | 28 | 56 | 17 |
| Blackburn Rovers | 5 | 4 | 15 | 41 | 49 | 14 |
| Fulham | 5 | 4 | 16 | 34 | 60 | 14 |

**Division II**

| | W | T | L | F | A | Pts |
|---|---|---|---|---|---|---|
| Huddersfield Town | 14 | 6 | 5 | 40 | 18 | 34 |
| Manchester City | 12 | 8 | 4 | 45 | 27 | 32 |
| Wolverhampton | 13 | 6 | 7 | 64 | 41 | 32 |
| Coventry City | 12 | 8 | 5 | 43 | 30 | 32 |
| Bristol City | 9 | 12 | 4 | 36 | 26 | 30 |
| Southampton | 12 | 5 | 9 | 54 | 39 | 29 |
| Derby County | 11 | 5 | 9 | 41 | 37 | 27 |
| Rotherham | 10 | 6 | 8 | 48 | 51 | 26 |
| Crystal Palace | 9 | 8 | 8 | 30 | 34 | 26 |
| Norwich City | 7 | 11 | 6 | 31 | 30 | 25 |
| Preston North End | 8 | 8 | 8 | 35 | 40 | 24 |
| Birmingham City | 9 | 6 | 9 | 42 | 47 | 24 |
| Portsmouth | 9 | 6 | 11 | 48 | 57 | 24 |
| Cardiff City | 9 | 4 | 12 | 51 | 55 | 22 |
| Ipswich Town | 8 | 5 | 11 | 30 | 38 | 21 |
| Bolton Wanderers | 8 | 5 | 11 | 38 | 37 | 21 |
| Middlesborough | 5 | 11 | 8 | 25 | 46 | 21 |
| Plymouth Argyle | 6 | 8 | 10 | 35 | 42 | 20 |
| Carlisle | 9 | 1 | 13 | 35 | 37 | 19 |
| Bury | 6 | 6 | 11 | 38 | 46 | 18 |
| Charlton Athletic | 4 | 9 | 10 | 34 | 47 | 17 |
| Leyton Orient | 3 | 6 | 15 | 28 | 50 | 12 |

**Division III**

| | W | T | L | F | A | Pts |
|---|---|---|---|---|---|---|
| Millwall | 15 | 5 | 4 | 41 | 20 | 35 |
| Hull City | 14 | 5 | 6 | 57 | 42 | 33 |
| Grimsby Town | 10 | 8 | 5 | 42 | 30 | 28 |
| Queen Park Rangers | 12 | 4 | 6 | 46 | 34 | 28 |
| Shrewsbury Town | 11 | 5 | 6 | 40 | 30 | 27 |
| Oxford United | 11 | 5 | 7 | 43 | 33 | 27 |
| Gillingham | 11 | 4 | 8 | 29 | 30 | 26 |
| Workington | 9 | 7 | 6 | 42 | 37 | 25 |
| Swindon Town | 9 | 6 | 8 | 46 | 28 | 24 |
| Scunthorpe | 11 | 2 | 9 | 38 | 34 | 24 |
| Peterborough | 10 | 4 | 9 | 38 | 37 | 24 |
| Watford | 8 | 7 | 7 | 27 | 28 | 23 |
| Walsall | 9 | 4 | 8 | 28 | 30 | 22 |
| Exeter City | 8 | 6 | 9 | 28 | 37 | 22 |
| Brighton | 7 | 7 | 9 | 35 | 34 | 21 |
| Reading | 7 | 7 | 8 | 32 | 38 | 21 |
| Bristol Rovers | 8 | 10 | 11 | 35 | 40 | 20 |
| Swansea Town | 7 | 3 | 12 | 37 | 37 | 17 |
| Southend | 8 | 1 | 13 | 28 | 46 | 17 |
| Bournemouth | 4 | 8 | 12 | 19 | 30 | 16 |
| Brentford | 5 | 5 | 11 | 25 | 26 | 15 |
| Mansfield Town | 6 | 3 | 10 | 27 | 33 | 15 |
| York City | 5 | 4 | 14 | 38 | 60 | 14 |
| Oldham Athletic | 3 | 6 | 13 | 27 | 34 | 12 |

**Division IV**

| | W | T | L | F | A | Pts |
|---|---|---|---|---|---|---|
| Tranmere Rovers | 14 | 6 | 6 | 58 | 35 | 34 |
| Torquay | 14 | 4 | 6 | 37 | 18 | 32 |
| Chester | 14 | 4 | 6 | 58 | 37 | 32 |
| Darlington | 12 | 6 | 5 | 38 | 25 | 30 |
| Colchester | 12 | 5 | 7 | 37 | 26 | 29 |
| Doncaster Rovers | 12 | 4 | 7 | 41 | 32 | 28 |
| Barrow | 10 | 7 | 6 | 44 | 38 | 27 |
| Luton Town | 12 | 3 | 9 | 48 | 44 | 27 |
| Bradford | 11 | 4 | 8 | 38 | 38 | 26 |
| Nottingham County | 10 | 6 | 7 | 30 | 30 | 26 |
| Barnsley | 10 | 4 | 9 | [illegible] | [illegible] | 24 |
| Southport | [illegible] | [illegible] | [illegible] | [illegible] | [illegible] | 24 |
| Chesterfield | [illegible] | [illegible] | [illegible] | [illegible] | [illegible] | 22 |
| Stockport County | 9 | 4 | 11 | [illegible] | [illegible] | 22 |
| Newport County | 9 | 4 | 9 | [illegible] | [illegible] | 22 |
| Rochdale | 9 | 1 | 12 | [illegible] | 40 | 19 |
| Halifax Town | 6 | 6 | 9 | [illegible] | 40 | 18 |
| Port Vale | 6 | 5 | 10 | [illegible] | 37 | 17 |
| Crewe Alexandra | 7 | 3 | 12 | [illegible] | [illegible] | 17 |
| Wrexham | 7 | 3 | 14 | 37 | [illegible] | 17 |
| Lincoln City | 6 | 5 | 12 | 37 | 41 | 17 |
| Hartlepools | 6 | 4 | 13 | 29 | 43 | 16 |
| Aldershot | 6 | 3 | 14 | [illegible] | 53 | 15 |
| Bradford City | 5 | 4 | 11 | [illegible] | [illegible] | 14 |

**SCOTTISH LEAGUE**

**Division I**

| | W | T | L | F | A | Pts |
|---|---|---|---|---|---|---|
| Celtic | 16 | 1 | 1 | 64 | 17 | 33 |
| Rangers | 14 | 2 | 2 | 56 | 19 | 30 |
| Dunfermline | 12 | 5 | 3 | 56 | 27 | 29 |
| Dundee United | 11 | 3 | 4 | 47 | 33 | 25 |
| Hibernian | 10 | 3 | 6 | 51 | 32 | 23 |
| Hearts | 8 | 7 | 4 | 35 | 29 | 23 |
| Kilmarnock | 10 | 2 | 7 | 43 | 32 | 22 |
| Dundee | 8 | 3 | 6 | 36 | 33 | 19 |
| Aberdeen | 6 | 6 | 6 | 33 | 30 | 18 |
| Clyde | 7 | 3 | 8 | 35 | 34 | 17 |
| Falkirk | 6 | 1 | 14 | 23 | 35 | 13 |
| Stirling Albion | 5 | 3 | 10 | 28 | 46 | 13 |
| St. Johnstone | 5 | 2 | 10 | 31 | 46 | 12 |
| St. Mirren | 5 | 2 | 10 | 27 | 46 | 12 |
| Motherwell | 5 | 2 | 11 | 30 | 44 | 12 |
| Morton | 4 | 3 | 12 | 32 | 47 | 11 |
| Partick Thistle | 3 | 4 | 9 | 30 | 35 | 10 |
| Hamilton | 1 | 1 | 16 | 13 | 66 | 3 |

**Division II**

| | W | T | L | F | A | Pts |
|---|---|---|---|---|---|---|
| Arbroath | 11 | 8 | 2 | 38 | 20 | 30 |
| Queen of South | 10 | 7 | 4 | 44 | 28 | 27 |
| Ayr | 10 | 5 | 3 | 38 | 24 | 25 |
| Airdrieonians | 11 | 2 | 6 | 68 | 34 | 24 |
| Albion Rovers | 11 | 2 | 7 | 36 | 31 | 24 |
| Berwick Rangers | 8 | 7 | 4 | 41 | 28 | 23 |
| Dumbarton | 9 | 5 | 4 | 30 | 21 | 23 |
| Montrose | 8 | 5 | 8 | 41 | 36 | 21 |
| Raith Rovers | 8 | 4 | 6 | 30 | 28 | 20 |
| East Fife | 9 | 2 | 8 | 38 | 29 | 20 |
| Third Lanark | 7 | 6 | 7 | 44 | 30 | 20 |
| Cowdenbeath | 8 | 4 | 8 | 37 | 31 | 20 |
| Stranraer | 7 | 6 | 8 | 43 | 47 | 20 |
| Brechin City | 7 | 4 | 8 | 28 | 42 | 18 |
| Queens Park | 6 | 5 | 8 | 34 | 37 | 17 |
| Alloa Athletic | 4 | 6 | 8 | 22 | 40 | 14 |
| Stenhousemuir | 3 | 4 | 12 | 28 | 50 | 10 |
| East Stirling | 3 | 2 | 13 | 22 | [illegible] | 8 |
| Forfar Athletic | 1 | 2 | 15 | 21 | 67 | 4 |

**IRISH LEAGUE**

| | W | T | L | F | A | Pts |
|---|---|---|---|---|---|---|
| Linfield | 12 | 4 | 1 | 55 | 20 | 28 |
| Derry City | 11 | 1 | 5 | 48 | 30 | 23 |
| Glentoran | 10 | 2 | 5 | 38 | 25 | 22 |
| Ballymena | 9 | 4 | 4 | 44 | 28 | 22 |
| Coleraine | 9 | 3 | 5 | 44 | 27 | 21 |
| Glenavon | 8 | 3 | 6 | 45 | 29 | 19 |
| Crusaders | 7 | 3 | 6 | 34 | 30 | 17 |
| Distillery | 4 | 6 | 7 | 30 | 30 | 14 |
| Bangor | 4 | 4 | 9 | 21 | 41 | 12 |
| Ards | 3 | 5 | 8 | 28 | 37 | 11 |
| Portadown | 3 | 2 | 11 | 28 | 48 | 8 |
| Cliftonville | 0 | 2 | 13 | 16 | 73 | 2 |

# Canadian Skier Second in Slalom

GRINDELWALD, Switzerland (AP)—Nancy Greene, a member of Canada's first ski team since 1960, brought the first real challenge of the season to the formidable French girl skiers here Tuesday.

The Goitschel sisters, Marielle and Christine, had been having things pretty much their own way in Europe this season.

But in a special slalom event here Tuesday, Marielle, 20, scraped home only 15-100 of a second ahead of Miss Greene, Ottawa-born resident of Rossland, B.C.

Christine Goitschel, 21, had to be satisfied with third place, more than a second behind the Canadian slalom star. Marielle was clocked in 88.80 seconds, Nancy in 88.84 and Christine in 89.98.

The second leg of the slalom was run without the traditional gates. The International Ski Federation decided to try a French proposal to replace the gates by single poles marked alternately with red and blue flags. The skiers had to go to the right of the red flag and the left of the blue one.

**LIKES NEW FORMULA**

"Terrific, sensational," said Marielle Goitschel. "It's a great new formula."

Miss Greene, rated first in the world in women's slalom and giant slalom, disagreed.

"I don't like it—it's too easy," she said. "There's no challenge in it.

"I think I could have gone faster on that second run today."

Four Canadian girls were disqualified during the difficult first run, in which 20 skiers were forced out. They are Barbara Walker, 19, of Baie D'Urfe, Que., Andree Crepeau, 18, of Sherbrooke, Que., Karen Dokka, 19, of North Burnaby, B.C., and Garrie (Gus) Matheson, 18, of Montreal.

Best of the U.S. skiers was Wendy Allen, 11th.

"It's a nice course and I love the new system without gates," said Wendy.

The giant slalom today and the downhill Friday complete the Grindelwald program.

## At Gorge Vale

# Moke Morgan New President

Lt. Col. H. G. F. (Moke) Morgan has been elected president of the Gorge Vale Golf Club, succeeding John Carlow, who has retired after 10 years service.

Colonel Morgan has been on the board of directors since 1960 and has been vice-president for the past three years. He has been connected with golf in Victoria over a long number of years and was at one time an outstanding player with the old Macaulay Point club.

Hugh Reid was elected as vice president and Albert Robertson was chosen to serve for another term as club captain.

Elected to the board for a period of two years were Norman Cain, Mike Ott and E. Oliver F. Burns and T. MacIntyre were elected for one year terms.

The meeting was attended by about 100 members, who voted in favor of a resolution to increase the annual dues by $12. This will make the men's rate $92 and the ladies $76.

*Eva Bosakova*

*Bill Garner*

* * *

## Globetrotters Coming Jan. 26

# Who Needs Stilt with Orbit?

Harlem Globetrotters used to have the Stilt, but Wilt Chamberlain left them to become the greatest star in pro basketball. So now they've got The Orbit.

The Orbit is Bill Garner, who stands an even seven feet tall. He'll be at Memorial Arena with the rest of the Trotters Wednesday, Jan. 26, when the club makes one of its stops here while on tour.

Garner came out of East St. Louis, won all-American honors at University of Portland, and went form there to Long Beach Chiefs in the American Basketball League. When the league folded, the Trotters grabbed him.

Now he's the key man in the club's famous "magic circle" warm-up, the one who dunks the ball at the end. He barely has to reach.

This is happy birthday year for the Globetrotters, the 40th season that the club has been on tour. At first, in 1927, it was done in a jalopy. Today the Trotters go in style, and they go all over the world.

In those 40 years the club has played 8,755 games all over the world and lost only 322 of them. Last season they went undefeated in 274 games, and they started this season with a string of 1,050 straight wins.

Their opposition at Memorial Arena will be New York Nationals, a team that travels with them. And as usual, the Trotters will bring along top-notch variety acts for half-time entertainment.

Included in the show is Eva Bosakova of Czechoslovakia, rated one of the greatest gymnasts of all time, who won world titles in 1954, 1958, and 1962, a silver medal at the 1956 Olympics and the gold medal in 1960.

*Sandy*

# Koufax Clear-Cut Winner In AP Sports Poll for 1965

NEW YORK (AP) — Sandy Koufax, the sensational south-paw pitcher who overwhelmed opposing batters while setting a major league baseball strikeout record, was the overwhelming choice Tuesday as the Male Athlete of the Year for 1965 in The Associated Press year-end poll.

The 30-year-old Los Angeles Dodgers' star collected 224 first-place votes in the balloting by 303 sports writers and sportscasters.

On a basis of three points for a first-place vote, two for second and one for third, Koufax had 778 points. Bill Bradley, Princeton University Basketball star, was a distant second with 153 points and South Africa's Gary Player, winner of the U.S. open golf title, was third with 152 points.

Koufax also was named the outstanding male athlete in 1963. The only others to be chosen twice were tennis star Don Budge in 1937 and 1938 and golfer Byron Nelson in 1944 and 1945. The AP poll originated in 1931.

Koufax struck out 382 batters last season, topping the mark of 348 established by Cleveland's Bob Feller in 1946. The Dodger left hander won 26 games and lost eight, and led the National League in earned run average for the fourth consecutive year with 2.04. He also pitched his fourth no-hit game, another major league record.

Koufax won two world series games, including the seventh in which he shut out Minnesota 2-0 and struck out 10 members of the hard-hitting Twins. He was voted the Cy Young Award as the majors' outstanding pitcher.

**GREAT FAREWELL**

Bradley sparked Princeton to the National Collegiate Athletic Association basketball semi-finals before the Tigers bowed to Michigan. In his farewell college appearance, he set an NCAA tournament record by scoring 58 points against Wichita.

Bradley finished his career with 2,503 points, fourth highest on the all-time list of major-college scorers. During the 1964-65 campaign, he averaged 30.5 points for 29 games and finished third in scoring.

**BIG YEAR FOR GARY**

Player, in becoming the first foreigner in 45 years to win the U.S. title, joined Gene Sarazen and Ben Hogan as the only golfers to make a career sweep of the sport's four major events—the U.S. and British Opens, the Masters and the Professional Golfers' Association championship.

Last year he also won the World Series of Golf and World match play tournament.

The top three were followed by Jimmy Brown, veteran Cleveland Browns' fullback; Gale Sayers, sensational rookie halfback of Chicago Bears, and Willie Mays of baseball's San Francisco Giants. Brown polled 108 points, Sayers 94 and Mays 88.

## Trotters:

# Betting Up, Up And Up

OTTAWA (CP) — A record $186,652,152 was wagered at pari-mutuels in 1965 at Canadian harness racing tracks, $23,000,000 more than in 1964.

It also outstripped the $168,928,335 spent in 1965 wagering on thoroughbreds.

The federal agriculture department, which supervises pari-mutuel betting at harness tracks in nine provinces and Blue Bonnets in Quebec, issued figures showing that $92,189,615 was bet in provinces other than Quebec, up $22,000,000 over 1964.

In Quebec $94,462,537 was put on the trotters and pacers, compared with $93,939,218 in 1964.

**BIG CHUNK**

Provincial governments collected $13,281,171 in pari-mutuel taxes. Quebec took the largest share, $7,118,447.

Every province except Newfoundland—where $92,846 was bet last year compared with $104,600 in 1964—recorded increases.

Largest amount wagered on any one day was $504,687 at Toronto's Greenwood Raceway Aug. 14.

**MARITIMES UP**

The total in the Maritime provinces was $8,320,000 against $6,946,533. Prince Edward Island broke the $1,000,000 mark.

Alberta accounted for more than $4,000,000 of the $5,000,000 bet in the Prairie provinces, a gain of more than $1,000,000.

Betting by provinces with 1964 figures in brackets:

Newfoundland $92,846 ($104,600); P.E.I. $1,088,636 ($861,446) Nova Scotia $4,785,566 ($4,269,218); New Brunswick $2,445,935 ($1,815,869); Quebec $94,462,537 ($93,939,218); Ontario $77,833,146 ($57,496,041); Manitoba $48,009 ($33,078); Saskatchewan $616,779 ($522,000); Alberta $4,220,096 ($3,462,850); British Columbia $958,702 ($631,342).

**SOCCER TIE**

LONDON (AP)—West Ham United drew 2-2 with Everton Tuesday night in the First Division of the English League

# University Put On Probation

WASHINGTON (AP) — University of Houston was found guilty of three football recruiting violations Monday and was slugged with a severe three-year probation that prohibits the school's football team from appearing in post-season bowl games.

The penalty was announced at the National Collegiate Athletic Association convention.

The council's action prohibits Houston's football team from appearing in post-season bowl games for three years, beginning immediately, and does not allow them to appear on any national television broadcasts.

Houston was charged with violations involving financial aid — in each case free transportation — in 1963 and 1964; with five violations involving recruiting — mostly transportation and entertainment of prospective athletes — 1962-65, and on one count of conducting out-of-season football practices.

# North Shore Makes Move For Playoffs

| | GP | W | L | Pts |
|---|---|---|---|---|
| CHINOOKS | 10 | 9 | 1 | 18 |
| UBC Jayvees | 9 | 8 | 1 | 16 |
| Vancouver YMCA | 10 | 7 | 3 | 14 |
| Kerrisdale | 9 | 3 | 6 | 6 |
| North Shore | 9 | 3 | 6 | 6 |
| CYO Saints | 9 | 2 | 7 | 4 |
| Killarney | 10 | 1 | 9 | 2 |

Sunday's score: North Shore 65, Vancouver YMCA 57.

Next game. Tonight—North Shore vs Kerrisdale.

VANCOUVER — North Shore Mountaineers are making a late drive for the fourth playoff spot in the Inter-City Junior Men's Basketball League, and in doing so have almost knocked Vancouver YMCA out of the chase for first place.

Mountaineers upset the Y club, 63-57, for their third win of the season, tying Kerrisdale Merchants for fourth place. The YMCA club, with one game left against Victoria Chinooks and one against UBC Jayvees, can hope for no better than a first-place tie as a result of the defeat, and even that is a long shot.

Key game in that struggle for fourth place may come tonight, when North Shore plays Kerrisdale.

# Another Win For Vikettes

University of Victoria Vikettes downed First United, 37-16, Monday in junior women's basketball action at the Gordon Head gym.

SELL-OUT SALE
MANY AT COST
TELMAC
NO MONEY DOWN

# Santa Anita Results, Entries, Selections

**TUESDAY RESULTS**

First Race — $6,500, Allowances, 4-year-olds and up, 6 furlongs:
Barman (Ussery) $11.60 $6.60 $5.40
Carl C. (Lambert) 10.40 7.20
Snips and Snails (Blum) 5.60
Also ran: Peace Signal II, Innovator, Triple Light, El Premiere, Grand Slam Mike, El Adem, Nu Ribot, Scenario, Harem Scarem. Time 1:11 1-5.

Second Race — $4,000, Claiming, 3-year-olds, 1 1-16 miles:
Irish Pro (Ross) $7.40 $4.40 $3.20
Queen's General (Baze) 7.20 3.60
Tenforan Bay (I. Valenzuela) 3.40
Also ran: Jovern, Teeyun, Heyho, Sweet Lou, Waytah, Harcum, Specificity, Deby-Deby-Do, Aiba. Time: 1:46 4-5.
Daily Double paid $36.80.

Third Race — $5,000, maiden 3-year-old colts and gelding, 6 furlongs:
Fun Again (Medina) $82.20 $36.60 $13.80
Galantrand (Pierce) 4.60 3.40
Prey Count (Ussery) 5.00
Also ran: Broken Rule, Notoriety, Seaner, Time and Again, Alpen Fly, Jubie's Romo, Shakes Alive. Time: 1:10 4-5.

Fourth Race — $5,000, Maiden 3-year-old colts and geldings, 6 furlongs:
Baron Gruder (Medina) $30.00 $9.60 $6.00
Aisled (Pineda) 6.40 4.60
Tumbling Rope (Hall) 8.80
Also ran: Without Question, Flicker Steal, Dominar, Gold Gulch, Morata San, Happy Rascal, Red Bluff, Copy Cat, Fighting Irish. Time: 1:10.

Fifth Race — $6,000, Allowances, 4-year-olds and up, 6 furlongs:
Mullica Murgy (Pierce) $8.60 $5.00 $3.60
Hasty Mine (Blum) 5.00 3.40
Blue Night (Ycaza) 5.40
Also ran: Barnyard Savage, Flying Blue, Equalization, Season Trust, Cochound, Closer Yet, Destination, Timetoflirt, Tested. Time: 1:10 4-5.

Sixth Race — $6,500, Claiming, 4-year-olds and up, 1 1-16 miles:
Gracious Rasind (Lambert) $13.80 $7.20 $4.40
Westbury Road (Yanez) 12.20 5.60
Roses Pride (Costa) 3.80
Also ran: Old Scratch, Hot Ticket, Bold Invader, Crafty Pupil. Time: 1:43 2-5.

Seventh Race — $7,300, Classified Allowances, 4-year-olds and up, about 6½ furlongs on turf:
Be Good Boy (Burns) $24.00 $9.80 $6.00
Altipiano (Venezia) 20.80 12.00
Easy Lime (Mahorney) 4.80
Also ran: Red River Valley II, Nashua Plume, Power of Destiny, Mustard Plaster, Let's Burry, Excelsior II, Grey Abbot, Los Orientales, Rulish Thumb. Time: 1:24 3-5.

Eighth Race — $30,000, Added Handicap, fillies and maidens, 4-year-olds and up, 7 furlongs:
B—Batteur (Belmonte) $11.00 $10.80 $6.00
B—Tarentia (Gustines) 10.00 3.60
Jacquette II (Longden) 12.60
Also ran: A—Treachery, A—Petticoat, A—Straight Deal, B—Respected, Fairway Fun, Yes Please, Puona Queen, Miami Mend, Ardell C., Miss Rincon, Valiant Queen. A—entry, B—entry. Time: 1:22 3-5.

Ninth Race — $4,800, Claiming, 4-year-olds and up, 1 1-8 miles:
Burned Up (Ussery) $4.00 $2.80 $2.60
I'm Rich (Yanez) 4.00 3.20
Quick Luck (Pineda) 6.20
Also ran: Dianita, McClure, Jesorno, Setting Now, Salty Jones. Time: 1:50 1-5.

**OVERNIGHT ENTRIES**

FIRST RACE — $4,000, claiming, 4-year-olds and up, 7 furlongs:
Ben Turner (W. Mahorney) 116
Apprehensive (R. Schmitt) 114
Can Bern (T. Chapman) 115
Moolah Bob (D. Ross) 116
Ted's Pet (P. Porter) 115
America Boy (D. Hall) 116
King Kerry (D. Pierce) 116
Bengal Queen (W. Bartack) 112
Annala (W. Shoemaker) 116
Daldine (R. Ussery) 116
Field Rich (E. Medina) 118
Pooped Pappa (W. Blum) 126
Caldwells Track (T. Chapman) 112
Islama Glory (J. Lambert) 121
Plimsoll Line (D. Hall) 120
Spring Charger (K. Church) 115

SECOND RACE — $4,000, claiming, fillies and mares, 4-year-olds and up, 1 1/16 miles:
Tonie Night (D. Ross) 115
Curra Flight (D. Hall) 116
Scotch Fog (J. Baze) 116
Lemon Lady (T. Chapman) 110
Buena Voluntad (A. Pineda) 116
Perfect Song (W. Blum) 118
Calle (E. Belmonte) 116
Civic Bride (R. Campas) 115
Helpful Hint (R. Ussery) 116
Wit And Wisdom (F. Alvarez) 116

THIRD RACE — $5,000, maiden 3-year-old fillies, 6 furlongs:
Deacon (D. Pierce) 115
Betty's Ruler (D. Hall) 118
Zerotasto (A. Pineda) 115
With Fanfare (I. Valenzuela) 115
Dainty Miss (J. Lambert) 115
Rum Tree (Trevino) 115
Classic Image (R. Menell) 115
Lily's Mary (D. Ross) 115
Sweet Paprika (J. Baze) 115
Ahoon (M. Valenzuela) 115
Flamboyea (D. Bowers) 115
Moog (P. Moreno) 115
Round Midnight (A. Pineda) 115
Shimmering (K. Church) 115
Sooralools (M. Venezia) 115
Cambremera (T. Chapman) 116

FOURTH RACE — $5,000, maiden 3-year-old fillies, 6 furlongs:
Entitled (M. Gustines) 115
Desert Flame (W. Shoemaker) 115
Hot Cha Cha (M. Venezia) 115
Great Shot (J. Longden) 115
Creepette (K. Church) 115
Fairy Gerry (W. Blum) 115
Foreign Fable (I. Valenzuela) 115
Learned (J. Baze) 115
Win Shane (A. Pineda) 115
Magic Foot (R. Ussery) 115
Slender Clue (E. Medina) 115
Ambarose (R. Campas) 115
Evadne (A. Masse) 115
Sister Sheila (P. Moreno) 115
April Dawn (D. Ross) 115
Laguna Doll (D. Bowers) 115

FIFTH RACE — $4,500, claiming, 4-year-olds and up, 6 furlongs:
Quick Quick (W. Shoemaker) 118
Real Magic (W. Harmatz) 109
Indestructible (F. Alvarez) 114
Second Honeymoon (M. Ycaza) 114
Disarco (R. Ussery) 117
Tax Evader (R. Yaka) 119
Home Town (W. Bartack) 116
Sally's Flyer (M. Yanez) 114
Sound Of Roses (T. Chapman) 114
Fairfab (H. Gustines) 119
Rulish Roost (J. Longden) 118
Zeppo (J. Lambert) 116
Beldera (A. Pineda) 115
Fledge (R. Jennings) 117
Dance With All (J. Baze) 120
Ahora (M. Valenzuela) 115

SIXTH RACE — $7,300, allowance, 3-year-old fillies, 6 furlongs:
Mariachi (M. Venezia) 114
Miss Puzzle (W. Blum) 114
Prides Profile (R. Ussery) 120
Zatallah (W. Mahorney) 119
I'm In Clover (A. Pineda) 114
Windy Kate (D. Ross) 114
Roman Heiress (M. Ycaza) 116
First Marriage (I. Valenzuela) 114
Apollo's Promise (R. Menell) 114
Fleet Treat (D. Pierce) 114
a-English Toffee (W. Shoemaker) 118
Honeycu (E. Medina) 114
Sailor's Alibi (J. Longden) 114
a-Jet Ago Go (M. Yanez) 119
a-Entry

SEVENTH RACE—$7,300, classified allowance, 4-year-olds and up, 6 furlongs:
Royal Grounded (W. Shoemaker) 120
Sir Echo (W. Bartack) 117
Boonarotti (R. Campas) 119
Sagacius II (R. Gustines) 121
Shasta Bill (J. Lambert) 119
Madison (W. Harmatz) 118
My Lark (W. Blum) 114
Mr. Clown (W. Mahorney) 119
Top-My-Host (D. Ross) 115
Indianes (H. Moreno) 120
Scotts Blue (R. Ussery) 122
Mumoss (M. Volzke) 115
Real Sweet Deal (D. Pierce) 109
Traveling Dust (K. Church) 119
Wil Rad (W. Shoemaker) 117
Curious Clover (K. Church) 113

EIGHTH RACE — $12,000, allowance, 4-year-olds and up, 1⅛ miles on turf:
Tudor Fame (D. Pierce) 114
Without Fail (W. Blum) 122
Polar Sea (R. Ussery) 122
Maker's Mark (F. Costa) 122
Arkaroni (W. Shoemaker) 121
Duel (M. Ycaza) 117
Switchback (M. Yanez) 122

NINTH RACE — $5,000, claiming, 4-year-olds and up, 1 1/16 miles:
Edward Smith (J. Lambert) 117
Oak Ruler (R. Campas) 118
Kemano (J. Baze) 117
Satisfaction (I. Valenzuela) 117
Performance Boy (W. Blum) 118
Bettyman (R. Ussery) 117
Spondee (W. Mahorney) 118
Milla's Turk (W. Shoemaker) 118
Oppa (J. Longden) 118
Robert S. (A. Sherman) 114
Top Performance (A. Masse) 118

## Selections

1—America Boy, Bengal Queen, Ben Turner.
2—Scotch Fog, Perfect Song, Calle.
3—With Fanfare, Sweet Paprika, Rum Tree.
4—Desert Flame, Creepette, Fairy Gerry.
5—Quick Look, Second Honeymoon, Disarco.
6—Prides Profile, Miss Puzzle, I'm In Clover.
7—Royal Grounded, Sagacius II, Scotts Blue.
8—Arkaroni, Duel, Polar Sea.
9—Oak Ruler, Milla's Turk, Bettyman.
One best: PRIDES PROFILE.

Who Cashes Payroll Cheques?
THE COLONY MOTOR INN
DOUGLAS at HILLSIDE
★ Complete Hotel Facilities
★ Ample Free Parking
★ Payroll Cheques Cashed

SEATTLE NATIONAL
BOAT SHOW
1-10 PM DAILY—JANUARY 15-23
CENTER COLISEUM
1st Avenue North at Harrison

*Insurance*

# Fishboat Plan Boosted

OTTAWA (CP)—The federal fishermen's indemnity plan, a low-cost insurance, will be expanded Feb. 1 to cover certain types of shore installations and fixed fishing gear.

The fisheries department said Tuesday the expanded coverage will be available on a one-year experimental basis to fishermen in the Atlantic provinces and British Columbia.

**UP TO $15,000**

The voluntary indemnity plan was created 12 years ago to insure fishing vessels valued at up to $15,000.

Starting Feb. 1, coverage will be extended to such items of fishing gear as cod traps, herring traps, herring weirs and similar devices with a value ranging from $300 to $15,000. Lobster traps already are covered.

**ONE PER CENT**

The premium in all cases is one per cent of the appraised value of the vessel or gear. The government pays indemnities of up to 60 per cent of the appraised value of items lost or damaged in storms, fires or ice. Losses from theft or damage by identified third parties are not covered.

## Easy Terms For Village

100 MILE HOUSE, B.C. (CP) — The majority of business men and residents of this Cariboo community have accepted an offer to buy land from Lord Martin Cecil, head of a religious sect here known as Emissaries of Divine Light.

Lord Martin owns a square mile of property in the centre, much of it leased by merchants and others. He offered to sell following a vote by residents to incorporate into a village.

* * *

Protest meetings had been organized over the price and terms Lord Martin was asking.

Ross Marks, Lord Martin's real estate agent, said Monday the residents have agreed to 10 per cent down payments and seven per cent interest on the balance.

Lord Martin had asked 25 per cent down.

—AP

*'Practical'*

* * *

**23,000 Pearls for $500**

# *Little Ruffles Defy Ripples*

NEW YORK (AP) — The newest swim wear for the woman with everything is a custom-made $500 bikini of 23,000 pearls.

"A practical item," said Joseph H. Meyer, president of Richelieu's which introduced the bikini to the New York couture group style previews Tuesday.

* * *

The bikini is what Meyer calls "a classic design with rows of little ruffles." Simulated pearls are sewn on an elastic backing.

Richelieu also introduced a pearl wig designed by hair stylist Mark Traynor. It's styled exactly as a wig made of hair, but this one is all pearl.

* * *

Wigs are made to order of white, grey or black with more than 5,000 pearls. Each costs $800.

Other new items for spring and summer are designed to accent the legs.

There's a garter watch offered by Swiss watchmakers to wear under the new short skirt. "All a girl has to do to tell the time," says Edward Jaeckle "is flip her skirt."

For the less adventurous, but still accessory minded, how about a ring for the toe? If you wear shoes, try the same ring on your thumb.

# Rocket Program Aids Medicine

The U.S. manned space program has already paid off in medical and technological advances, rocket scientist Dr. R. J. H. Bollard of Seattle said here Monday.

He said he has lost most of his doubts about the value of the project to send men to the moon, which he once considered "a rather flashy exercise."

**AERONAUTICS**

Dr. Bollard, a lecturer of the University of Washington's department of aeronautics and astronautics, spoke on the University of Victoria's Lansdowne campus before an audience of 70, under auspices of the university extension association.

One benefit of the "spin-off" from the space program is that intensive study of the human body has resulted in a vast increase in medical knowledge, said Dr. Bollard. Technology in many fields has advanced, he noted.

In any case, the scientist said, the project has picked up too much momentum to be stopped. Some 20,000 companies and 300,000 people derive their income from engineering aspects of projects Gemini and Apollo.

The latter is the expedition which will send two men to the moon sometime in 1969 or 1970.

Much remains to be learned before the trip can be made, the doctor said. All the recent U.S. spacemen suffered ill effects during their stays aloft.

One of the biggest unanswered questions: What is the surface of the moon like?

"If it is non-compactible dust, they will find themselves about 60 feet under the surface and they will likely stay there," said Dr. Bollard.

"I hope, for their sake, that we find an answer before they leave."

## *Meetings*

- Silver Threads Service Chess Club, Senior Citizens' Centre, 1 p.m.
- Old Age Pensioners No. 1, 1600 Government, 1:30 p.m.
- Esquimalt Golden Age, Jubilee Hall, 1 p.m.
- Retired Members' Group, St. John Ambulance, 941 Pandora, 2 p.m.
- Victoria (Chinatown) Lions Club, Panama Cafe, 6:30 p.m.
- Camosun Toastmasters' Club No. 757, Empress Hotel, 7:30 p.m.
- American Society for Metals, Dockyard Officers' Club, 7:30 p.m.
- Royal Astronomical Society of Canada, Room 061, Elliott Building, Uvic, 8 p.m.
- Thermopylae Club, B.C. Maritime Museum, 8 p.m.

**Dorothy Malone Recovering**

# *Star Strives For Heart Fund*

* * *

LOS ANGELES (LAT)—Dorothy Malone, a case history in how advancing medical technology staves off death, announced today that she will donate her still-limited energies to furthering the cause of heart research.

Wearing a large cardboard lapel sign saying "Heart is my cause," the 40-year-old Miss Malone made the announcement at a planning session for the 1966 Heart Fund here.

The 1956 academy award winner and star of the television series, Peyton Place, looked a bit drawn but much improved since last September when she underwent a 7½-hour operation to remove blood clots from her lungs.

**RECOVERY ROAD**

She said it will take her a year to "get back fully. But now I'm well on the road to recovery."

"I'm very grateful to be in such good shape," said Miss Malone in pledging her energies "as much as I can" to the fund drive.

"Aside from the care and alertness of the doctors, it was the research that saved my life— and so much of the heart fund is for research."

**DECISION MADE**

Miss Malone said she will try to "get her message into millions of homes that prevention is so much more important than the cure."

"This is my way to go on living instead of dwelling on my illness," she said.

She said she made her decision to help the heart fund after her operation.

*Malone*

*Busy Year Ahead*

# Freeman Appoints Sidney Committees

Sidney's standing committees were appointed Monday night by Chairman Arthur Freeman.

Committees for 1966 are:

Public works—Commissioners J. E. Bosher, L. R. Christian, W. W. Gardner, H. E. Rasmussen and Chairman Arthur Freeman; finance—Commissioners H. E. Rasmussen and J. E. Bosher; capital region planning—Commissioners L. R. Christian and W. W. Gardner; civil defence—Commissioner W. W. Gardner; joint services board—Chairman Arthur Freeman and Commissioners J. E. Bosher and H. E. Rasmussen.

Commissioners W. W. Gardner and L. R. Christian were appointed to the Metro Board of Health committee; parks—Commissioner J. E. Bosher; police liaison—Chairman Arthur Freeman; fire committee—Commissioners J. E. Bosher, W. W. Gardner; garbage and waste—Commissioner H. E. Rasmussen; recreation—Commissioner L. R. Christian and Chairman Arthur Freeman; Centennial—Commissioners L. R. Christian and H. E. Rasmussen; local intermunicipal—Commissioners L. R. Christian J. E. Bosher and chairman Arthur Freeman.

Appointed to the Intermunicipal committee (Vancouver-Victoria) were Commissioners J. E. Bosher, L. R. Christian, and W. W. Gardner.

Commissioners J. E. Bosher and H. E. Rasmussen were appointed to the Greater Victoria inter-municipal committee.

**AFRICA WAS HOTTEST**

The highest climatic temperature ever recorded on earth is 136.4 degrees, observed at Al'Aziziyah, North Africa, in 1922.

**By Perrault**

# *Youth Corps Urged*

QUALICUM BEACH (CP)—Ray Perrault, provincial Liberal leader, said Monday he will propose at the legislature next month that a British Columbia Youth Corps be formed to wage war on poverty.

Mr. Perrault, speaking to a service club in this village on the east coast of Vancouver Island, said that one of every five families in B.C. endures nagging poverty.

He said many of the province's young people could be called on to fight this poverty.

"I envision in this province the development of a provincially-sponsored Youth Corps which will rally the resources of our young people to help eradicate many of the conditions which are contributing to our 20 per cent level of poverty," he said.

**SEEK SUNKEN RELICS**

A team of amateur divers is exploring the remains of a Danish fleet which foundered in 1566 in a storm off the island of Gotland.

**Seventh Pair of Concerts**

# *Tucson Conductor Here Feb. 6, 7*

* * *

*Frederic Balazs*

Hungarian-born Frederic Balazs will be the guest conductor of the Victoria Symphony for the seventh pair of concerts Feb. 6 and 7.

Mr. Balazs who is resident musical director for the Tucson, Arizona, Symphony will offer Mozart's Marriage of Figaro overture, the Schubert second symphony, Beethoven's seventh and his own composition, A Statement of Faith.

**COPY OF MANUSCRIPT**

Victoria Symphony conductor Otto-Werner Mueller has a photostatic copy of the composer's original manuscript that shows a quotation Balazs uses to set the key of this work.

Taken from the writing of St. Thomas Aquinas it reads "the path that stretches before the foot of man is a challenge to his heart, long before it tests the strength of his leg."

**BASED ON HYMN**

Frederic Balazs has then added his own words "the hymn on which the 'Spirit' of the music is based is the chant, 'Adoro te devote, latens Deitas,' attributed to St. Thomas Aquinas."

The work was written in 1961. It presents the hymn in its original form and it is orchestrated in the form of a Gregorian chant.

**VIRILE THEME**

A virile theme is developed in the first movement by the brass. The brass choir then handles the theme in an antiphonal arrangement with the strings.

The second theme is offered by the French horn in a solo passage. Lilting woodwinds carry and emphasize the contrast to the first movement.

**FULFILLING SPIRIT**

A jazz theme leads into the recapitulation of the opening and the finale ends in a hushed fulfilling 'Spirit' of the hymn.

Before taking the Tucson post Mr. Balazs performed as a concert violinist. He has also appeared as a guest conductor with the New York Philharmonic Orchestra.

# Club Course Trains Dog Owners

A club to encourage young dog-owners to become expert handlers will hold its first meeting in St. Stephen's Church hall on Mount Newton Cross Road at 10 a.m. Saturday.

Members of the Vancouver Island Junior Kennel Club will be taught all phases of dog care, including feeding, handling, first aid, grooming and obedience training.

Eligible joining age is between 10 and 20.

Once courses have been given there will be club competition and competitions with other city clubs.

Mrs. C. B. Blinko, 658-8249, said the club is looking for more members and interested dog-owners or potential dog-owners.

**FISH CONCEALS DEATH**

The stonefish, a warm-water fish with venomous spines, is the most poisonous known fish and can cause insanity or death.

# Activation Units Needed To Clear Hospital Beds

VANCOUVER (CP)—Many persons now lying in nursing home beds are capable of rehabilitation and returning to their homes, a Vancouver General Hospital executive said Tuesday.

Willaim Street, chairman of the hospital's board of trustees, said all general hospitals in the province need an activation unit to prevent this sort of situation.

**PATIENTS ENCOURAGED**

In an activation unit, patients who have been seriously ill and are recovering but not yet able of returning home are encouraged into activities that will return them to normal life.

Mr. Street said the Vancouver Hospital's 16-bed unit, established as an experiment three years ago, is soon to be increased to 120 beds.

Mr. Street said there are sufficient private nursing homes and hospital beds available now.

"But the problem is there are far too many people in nursing home beds who should not be there," he said.

He said that about 500 patients were treated at the Vancouver General Hospital's activation unit during the first three years of its existence. Of these, he said, 80 per cent were able to return home after treatment.

"Without the activation unit all 500 of these patients were destined for private nursing homes," he said.

"We should not be worrying about more nursing homes beds as we should be concerned about providing more activation care."

# *Signals Tested*

Contestants are being sought for the annual European Naval Communications Agency competition to be held in Flensburg, Germany, between June 26 and July 1.

The contest is open to communications personnel of all NATO navies, and again this year it is expected there will be entries from both the Pacific and Atlantic Commands of the Royal Canadian Navy.

The competition is divided into four categories, radio telegraph reception, radio telegraph transmission, flashing light reception and teletypewriter transmission.

**FOUR JUNIORS**

The RCN team will consist of up to four junior operators, with not more than six years' service. Previous contestants will be eligible for the 1966 competition.

Preliminary eliminations will be held early in May for all contest entries. Men selected from both commands of the RCN will undergo an intensive three-week training period at HMCS Stadacona naval barracks at Halifax. From them the RCN team will be chosen.

## Book Retained Employer Fined

Fined $25 and costs in central magistrate's court Tuesday was Robert A. Simms, 4127 Hawkes, for failing, as an employer, to return a former employee's unemployment insurance contribution record to the commission within seven working days after separation, as prescribed by law.

**POET WAS PAINTER**

The Ukrainian poet Taras Shevchenko, born a serf, was given his freedom by a group of men who wanted him to become a painter.


GEM THEATRE SIDNEY
"Women of Straw"
In Color
Sean Connery, Gina Lollobrigida
Secret agent Connery on another suspense drama of intrigue, danger and murder.
TONIGHT — 7:45

Liana...
the lion-tamer,
found him more fun than
a three ring circus!

Casanova '70

The funniest comedy you have seen, from the people who gave you Boccaccio '70.
Starring
MARCELLO MASTROIANNI
Adult Entertainment
Plus Cartoon
"GOLDWHISKER"
Doors 6:45
2 Shows at 7 and 9
Feature at 7:10 and 9:10
Adults $1.25. Students $1.00
FOX Cinema

"One of the Two Best Comedies of 1965" —Time
CAT BALLOU
in COLUMBIA COLOR
Atlas
NIGHTLY at 7:10 and 9:20

NEW FACES FOR '66

JOHN DUNBAR
THE AMBASSADORS
Crystal Garden
Saturday Night 9:00 p.m.
Reserve Early EV 3-2522

WHO HAS 6 ENTRANCES?
THE COLONY MOTOR INN
DOUGLAS at HILLSIDE
★ Complete Hotel Facilities
★ Ample Free Parking
★ Payroll Cheques Cashed

CRYSTAL
PUBLIC SWIMMING
WEDNESDAY
12:30 - 5:30
7:30 - 10:00
THURSDAY
12:30 - 5:30
Family Swim Night
7:00 - 8:30
GARDEN

SEE
Over 100 Life-Size Josephine Tussaud Wax Figures of Famous People, in the Crystal Garden
ROYAL LONDON WAX MUSEUM
OPEN DAILY 9 a.m. to 5:30 p.m.
Sundays, 12 noon to 5:30 p.m.

ESQUIMALT
SPORTS CENTRE
WEDNESDAY
8:00 p.m.
PUBLIC SKATING
Rentals and Skate Sharpening Available

Campus Players
present
"VENUS OBSERVED"
by
Christopher Fry
Gil Bunch, Director
Phoenix Theatre, Gordon Head Campus
JAN. 18-22, 25-29
8:15 p.m.
Tickets $1.25. Students 2 for 1 except Fri. and Sat.
477-4821

ONLY 3 DAYS AWAY
IN PERSON
JOHNNY CASH
EXTRA ADDED ATTRACTION
The STATLER BROTHERS
"FLOWERS ON THE WALL"
PLUS FEATURED STARS
TEX RITTER
June Carter
Tennessee Three
- FRI., JAN. 14 -
ROYAL THEATRE
2 shows—7 and 9 p.m.
TICKETS NOW ON SALE
FROM 11 A.M. TO 5:30 P.M.
AT THEATRE BOX OFFICE
PRICES: $2.50 - $3.00 - $3.50

By Special Request
We are proud to Announce the Return of Popular Musician
BEVEN GORE-LANGTON
to the Marina Restaurant's
CAPTAIN'S TABLE
Mon., Tues., Wed. and Thurs. for those who just want an evening snack try our Buccaneer Sandwich
$2.50
(After 8 p.m.)
New Winter Schedule
CAPTAIN'S TABLE
Mon. to Sat. 5 p.m. to Midnight
Closed Sunday
BOWSPRIT COFFEE SHOP
Open 7 Days a Week
8 a.m. to 7 p.m.
NO COVER CHARGE
FOR RESERVATIONS
386-7222
OAK BAY MARINA RESTAURANT
BEACH DRIVE

THE COLONY GOES ITALIAN
Mamma mia, the food's great at the Colony! We now serve authentic, delicious Italian dishes in addition to our regular menu.
Dine and Dance Nitely 5 p.m. till Midnite
Dance to the music of LEE MILES and his Hammond Organ

THE COLONY MOTOR INN
STEAK AND SPAGHETTI HOUSE
Douglas at Hillside
Phone 385-4511

NOW SHOWING
FAST MOVING, ROMANTIC COMEDY
"BEDTIME STORY"
STARRING
● DAVID NIVEN ●
MARLON BRANDO ... SHIRLEY JONES
See the cagiest CON MEN in history in the Funniest fling on the French Riviera
● ● FILMED IN EASTMAN COLOR ● ●
Plus News and Good Short
Doors 6:45. Complete shows 7:00-9:05. Feature 7:35-9:35
Adults 75c, Students 50c, Children 25c, G.A. 60c
OAK BAY
NEXT "THE YELLOW ROLLS-ROYCE"

The names and places didn't matter...only when!
THE MIRISCH CORPORATION presents JOHN O'HARA'S
"A RAGE TO LIVE"
SUZANNE PLESHETTE BEN GAZZARA
FEATURE AT 1:35 - 3:33 5:30 - 7:19 - 9:22
Royal
No admittance to persons under 18

HERE COMES THE BIGGEST BOND OF ALL!
TECHNICOLOR
SEAN CONNERY
"THUNDERBALL"
Extra PINK PANTHER CARTOON
Feature 1:30, 3:55, 6:23, 9:00.
Last Complete Show 8:45
Adults 1-2 75c, 2-5 $1, 5 on $1.25
Students 75c till 5, $1 after.
Children 35c all day.
CAPITOL
A FAMOUS PLAYERS THEATRE

3rd GREAT WEEK!
Feature 1:30, 3:45, 6:15, 8:45
20th-CENTURY FOX presents
Those Magnificent Men in their Flying Machines
NO SEATS RESERVED
COLOR by DE LUXE · CINEMASCOPE
PRICES THIS ENGAGEMENT
Matinees $1.25 — Loges $1.50
Students $1.00 — Children 50c
Evenings $1.50 — Loges $1.75
Students $1.25 — Children 75c
Advance Sale Loge Tickets 8:45
Performance 1 p.m. to 8 p.m. Daily
DOORS OPEN 1 P.M.
ODEON
780 YATES 383-0513

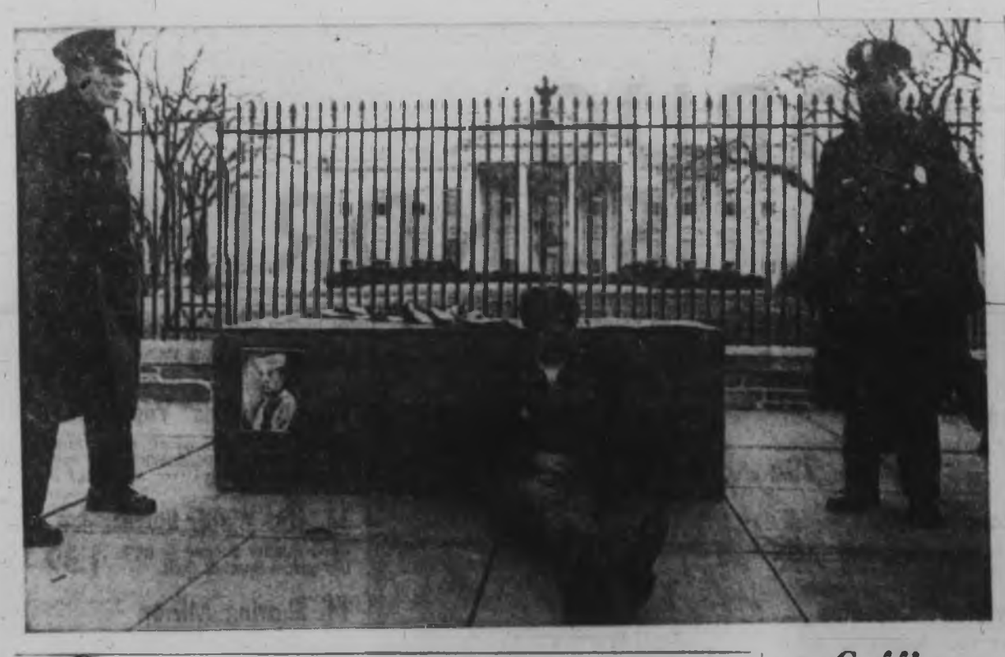

# Brentwood Man Will Join In Frontier College Work

A Bentwood man will spend the next three months in Elliot Lake, Ont., teaching under-educated, unemployed men under a joint arrangement by the federal and Ontario provincial governments.

Gerald Scholefield, 21, of 823 Sea Drive, was recruited by Clifford Waite, western representative of Canada's Frontier College. Another recruit, George Bishop, 19, of Burnaby, will accompany Gerald to the Ontario town.

* * *

*Scholefield*

**'NEW PURPOSE'**

"They will serve with other young university men recruited by Frontier College from various universities across the country," Mr. Waite said, "and will seek to upgrade their students educationally, socially and in the sense of giving a new sense of purpose and direction."

Gerald has finished one year at the University of Victoria, George one semester at Simon Fraser.

**BUNKHOUSE**

"For many Canadians," Mr. Waite continued, "the lack of simple educational skills presents an insurmountable barrier to steady employment. Forty-three per cent of the labor force in Canada and 70 per cent of the unemployed have less than a Grade 8 education."

He said there are 500,000 Canadians living under bunkhouse conditions for whom Frontier College has a concern.

The principal of Frontier College, Eric Robinson, was instrumental in starting the Elliott Lake Centre for Continuing Education where the two B.C. university students will be instructors.

"These two young men," Mr. Waite said, "will give of themselves in a creative way and perhaps will acquire lessons which can be applied in B.C. in facing the problems brought to under-educated workers by the steady onslaughts of automation."

Frontier College was founded in 1899 in the Algoma district of Ontario by Alfred Fitzpatrick, a Presbyterian minister. Its present headquarters are in Toronto.

## *Coffin Protests*

**Coffin placed in front of White House Tuesday subtly protested death of Samuel Younge Jr., shot to death by racists in Tuskegee, Ala., last week. Demonstration was by Student Non-Violent Co-ordination Committee. Police arrested Leslie Hill Bayless, 20, of Falls Church, Va., shown here, and charged him with disorderly conduct.—(AP Wirephoto)**

## *Broken Hip Results From Crash*

**A pedestrian suffered a broken hip in a collision Monday on Rockland.**

**She is Edith Priest, 72, 1151 Rockland, who is in fairly good condition in Royal Jubilee Hospital.**

**The driver of the car involved was identified by police as Brian Tucker, 8816 West Saanich.**

*B.C. Resources*

## Loan Bid Made For Atlas

The BC. Natural Resources Conference has asked the provincial government for a $70,000 to $100,000 loan to finance publication of an Atlas of British Columbia Natural Resources."

Conference president R. I. Nelson of Vancouver, who headed a four-man delegation before members of the provincial cabinet Tuesday, said, "We got a sympathetic hearing and an indication they would do what they could to assist the conference."

He said the money was needed to revise a 1956 edition of the atlas in time for distribution this year, while B.C. is still celebrating the centenary of the union of the former Crown colonies of Vancouver Island and British Columbia.

**BRIEF PRESENTED**

The natural resources conference, which is an independent group of university, government and business people, also urged the government to purchase 1,500 copies of its 1964 inventory of resources for distribution through schools.

"It is indeed regrettable that these valuable books must lie in storage when our children could be using them to develop an appreciation of our resources," stated a brief presented by the delegation.

*St. Vincent de Paul Misses a Sword*

## Busy Thieves' Haul Includes Car

Six cheque blanks and a 1965 Renault were stolen from Dolphin Motors, 904 Pandora, over the weekend.

And city police said the King's Hotel reported cashing a Dolphin Motors cheque for $150 shortly after 8 p.m. Saturday.

Police said entry was gained by using a key. The locked door to the manager's office was then forced.

Goods valued at $53 were stolen from the St. Vincent de Paul store, 560 Johnson, over the past 10 days, police said.

* * *

Stolen were a Knights of Columbus sword and scabbard valued at $20, three lights worth $3, and $30 worth of chocolate bars.

Tight-Lipped and Tanned

## *Secret Agent Loffmark Keeps Trip a Mystery*

By JACK FRY
Legislative Reporter

Trade and Commerce Minister Ralph Loffmark turned his last trip overseas into a big mystery Tuesday by refusing to say where he had been and what type of mission he was on.

Mr. Loffmark returned to his office Tuesday after being out of the country since the Christmas holidays. He told reporters he would not divulge any information about his whereabouts.

During his absence, government officials had created an air of suspense by refusing to say anything beyond the fact that Dr. Loffmark was "out of the country on a combined business-vacation trip."

The minister looked sun-tanned, but apart from that there was nothing to go on. The tight-lip approach presented a new image for the cabinet minister, who in the past had occasionally been in hot water for being so outspoken.

*Too Early Says Gaglardi*

## Studded Tire Use Not Assessed Yet

Highways Minister Gaglardi says it is too early to tell if tungsten-studded winter tires are causing any damage to British Columbia's highways.

The Ontario highways department recently tested the tires and found that they could damage road surfaces when a vehicle's brakes were applied, but that the studs did not damage roads when the vehicle was in motion.

Use of metal-studded tires was legalized in British Columbia in December but Mr. Gaglardi can suspend their use if it is found they are causing too much damage to road surfaces.

Mr. Gaglardi said he had not received any report of damage caused by the studs, and that "everything seems to be in order at the moment."

## *Cattle Perish In Blaze*

CLARENCE CREEK, Ont. (CP)—Seventy head of registered cattle perished in a fire which destroyed the barn of dairy farmer Raoul Pilon near here Tuesday. Mr. Pilon estimated his loss at between $40,000 and $50,000 in the blaze. Clarence Creek is about 25 miles east of Ottawa.

**OPENED DOOR TO ALL**

Calvin Coolidge was the last American president to hold open house for all comers every day.

## Children Die In Quebec Fire

ST. POLYCARPE, Que. (CP)—Mrs. Jean Charles Leger and two of her children were killed Tuesday when fire of unknown origin destroyed their home in this community 45 miles southwest of Montreal.

Mr. Leger was injured in the fire and five other children of the couple escaped unhurt.

*Reid*

* * *

## *Chaplain Promoted*

A Victoria army chaplain has been promoted to the rank of Major in the Royal Canadian Army Chaplain Corps.

Major Alex G. Reid, who was formerly with Princess Patricia's Canadian Light Infantry from 1957 to 1960, at present is Protestant chaplain with the Fourth Field Squadron, Royal Canadian Engineers, serving in Germany.

## Cleric, Woman Found Guilty

DE AAR, South Africa (Reuters)—A 27-year-old colored (mixed race) Anglican clergyman and a 40-year-old white woman were found guilty Tuesday of an offence under the Immorality Act.

South Africa's Immorality Act prohibits sexual intercourse between whites and non-whites).

They were given suspended sentences of nine months by the regional court here.

## *Youth Killed In Rioting*

SANTO DOMINGO (AP) — Violence erupted anew in downtown Santo Domingo Tuesday. A youth was killed and another seriously wounded when police fired into a rock-throwing mob. The greater part of the Dominican capital was quiet.

*Saanich Municipal Hall*

## High-Rise Rezoning Topic for Meeting

The controversial rezoning application for high-rise development in the Cadboro Bay area will be aired at a public hearing in Saanich Municipal Hall at 7:30 p.m., Jan. 24.

An earlier application to rezone two sites on Haro Road, south of Sinclair, was turned down by council after the proposed change in zoning met with fierce ratepayer opposition.

Among the rezoning applications to be heard at the meeting are:

- Apartment zoning for Cedar Hill Cross Road and Richmond.
- Parkdale Evangelical Free Church's application to operate a small private high school.
- St. Chad's Home for Boys, Hawthorne Street.
- Proposed pitch-and-putt golf course, 4890 West Saanich Road.
- Proposed revision of residential zoning.
- Proposed new commercial recreation zones.

*Courtroom Parade*

# Stiff Bail for Alleged Thief

Substantial bail was asked for by the Crown when Leonard George Bell appeared in central magistrate's court Tuesday on a charge of breaking, entering and theft.

Prosecuter Peter Birkett asked for $5,000 bail with one or two sureties.

Magistrate William Ostler said: "That is substantial. Does the Crown allege something previous?"

Mr. Birkett: "Yes, sir."

**BAIL APPROVED**

Magistrate Ostler then placed Bell on $3,500 bail with one or two sureties.

Bell, 4145 Wilkinson, is charged with breaking into the Burnside Esso Service Station, Tillicum and Burnside, early Tuesday.

He was remanded to Jan. 18 for plea.

* * *

**SAILOR JAILED**

Sailor Ralph Schatz was jailed for 20 days after he was found guilty of his second impaired driving offence within a year.

Schatz was also convicted of impaired driving in March, 1965.

Esquimalt Constable Douglas Sproxton said he followed a car which was driving on the wrong side of Grenville Dec. 22.

At the intersection of Woodway, the car almost collided with another, Constable Sproxton said.

**FELL ON CAR**

The car was then stopped. Schatz, HMCS Jonquiere, fell against the side of his car as he got out, court was told.

Constable Robert Newton said he administered certain tests to Schatz in the city police station.

**'IN SEMI-STUPOR'**

"He was in a semi-stupor," Constable Newton said. "He sat in a chair slumped over."

Schatz' speech was halting and he almost fell over when getting to his feet, Constable Newton said.

Schatz said in evidence that he had about three beers in the Tudor House and some food and a cup of coffee afterwards.

**HAD OPERATION**

Later he had about five beers at the Trafalgar Legion, Schatz said. He said that a cartilage operation on his left knee last year had left the leg unreliable, and it buckled underneath him sometimes.

Defence counsel W. B. Monteith submitted that the Crown's evidence was scanty.

In addition to the jail sentence, Magistrate Ostler suspended Schatz' licence.

* * *

**BEGGER JAILED**

A man who begged on the streets of downtown Victoria Sunday was sentenced to a month in jail.

Eric Spicer, Albany Hotel, pleaded guilty to begging in a hearing Monday, but said that he wanted to return home to Nova Scotia.

He said he had a cousin in Vancouver who would help him get there. Magistrate Ostler delayed sentence until Tuesday while Spicer's story was checked out.

Mr. Birkett said Spicer was unable to give the name or address of his cousin when asked by police.

* * *

John Lamont's joke cost him a fine of $50.

Lamont, 876 Craigflower, had pleaded guilty last week to phoning a false complaint to the Saanich police Dec. 12.

Magistrate Ostler said: "The (probation) report is a good one. There is nothing vicious about you. You are old and mature enough to distinguish between a practical joke and mischief."

* * *

Defence counsel Jack Gatehouse asked for a day's adjournment to prepare a cross-examination after he was caught by surprise by some Crown evidence.

He was defending Ernest Watts, 948 Latoria, who had pleaded not guilty to impaired driving in the Colwood Shopping Plaza Dec. 18.

**SURPRISE MOVE**

The defence move came after Sgt. Richard Ward had explained the .13 blood alcohol reading taken from Watts by the breathalyser machine.

He said that such a reading is a 150-pound man indicated to him that 6½ ounces of hard liquor, or at least 4½ bottles of beer or 26 ounces of wine had been drunk.

**ABOVE LEVEL**

He felt that the level of impairment was .10 per cent.

Mr. Gatehouse said after Sgt. Ward had finished his evidence: "In light of this, I might have to call some medical evidence."

**WALKED WITH SWAY**

RCMP Constable William Hillcoat said that Watts swayed badly as he walked from a store to his car parked in the plaza lot.

Watts almost hit a parked car as he drove from the lot, Constable Hillcoat said. He stopped soon afterward.

**CO-OPERATIVE**

Constable W. O. Sommerville said that Watts performed well some of the physical tests prescribed in the city police station. He said he found Watts co-operative and talkative.

Mr. Gatehouse asked: "If the breathalyser reading was not present, your opinion would have been that he was not impaired?"

Constable Sommerville: "Yes. From his physical appearance, I could not say he was impaired.

## *Colquitz Report Coming*

A report is nearly finished on the escape last fall of two men from Colquitz provincial jail, Attorney-General Bonner said Tuesday.

The investigation was ordered when David Robinson, convicted of the sex-slaying of schoolgirl Susan Freschi, broke out of custody with another inmate and remained free for 2½ days.

The attorney-general said that the possibility of charges being laid involving people outside the jail "remains under consideration." He did not elaborate.

**KNOWN RISK**

He said in connection with the jail-break that "there was a gap in the security at the jail. There were steps taken to meet an known risk, but they were not sufficient."

The special report is being prepared for the attorney-general by S. Rockshorough Smith, director of corrections in the province.

## *Farm Meetings May Become Annual Events*

Agriculture Minister Frank Richter said Tuesday his agriculture outlook conferences have been so successful that he will probably hold them every year.

In future, the regional conferences would be held at different times of the year and in different parts of the province to give active farmers a better chance to participate.

**PRINTED REPORT**

Mr. Richter returned here Tuesday from Penticton, where about 250 delegates voiced their opinions and offered constructive criticism in the field of agriculture.

He said a printed report would be published within six weeks or two months after the third and last of the regional conferences is held in Vancouver on Thursday and Friday.

"This is a new innovation in our department and we are bound to run into bugs, which we will work out as we go along," said Mr. Richter.

But participation in the two conferences already held at Prince George and Penticton was "beyond our expectation and there is every indication now that the conferences will be held on an annual basis," he said.

## *Books Taken For Ruling On Obscenity*

PRINCE GEORGE B.C. (CP)—RCMP here seized more than 75 paperback novels from a Prince George newstand and turned them over to a county court judge for a ruling on whether they are obscene.

The novels, under 12 different titles, were turned over to county court Judge Russell Kennedy.

RCMP said that should the judge rule the books obscene under terms of the Criminal Code, charges may be laid against the distributor.

RCMP did not divulge the titles of the novels.

## Huge Terminal For Toronto

TORONTO (CP)—A $1,000,000 terminal building to be built at the eastern gap of Toronto harbor was announced Tuesday by the Toronto Harbor Commission. The building will be used for cargo storage.


DOWMAN'S SERVICE
724 JOHNSON
Welcome Neighbour
HAMMOND FURNITURE

WELCOME HAMMOND FURNITURE FROM VICTORIA HAT CO.
706 Johnson St. 383-5515

BLUEBIRD TAXI LTD.
382-4235
WELCOMES HAMMOND FURNITURE

The Patio Coffee Shop
WELCOMES HAMMOND FURNITURE
Snacks and Full Course Meals With That Delicious Home-cooked Flavor
PETER and MARY KRUYSHPIX
704 Johnson Street 385-0125

SMITH'S BEAUTY SALON
Extends a Warm Welcome to their new Neighbour
HAMMOND FURNITURE
and welcomes you at anytime for the finest in Hair Care.
703 JOHNSON ST. EV 5-3041

MAYNARDS AUCTIONEERS
VICTORIA'S OLDEST AUCTIONEERS
733 JOHNSON STREET
Welcome our friends
HAMMOND FURNITURE
Victoria's Newest Furniture Store

Welcome to our New Neighbours
from
PEDEN'S STOVE STORE
Your Victoria Headquarters for
ENTERPRISE
● RANGES ● FURNACES
723 JOHNSON STREET EV 3-1451

THE TYPE 'N' WRITE SHOP
WELCOMES
HAMMOND FURNITURE
TO THE GROUP OF PROGRESSIVE MERCHANTS ON THE 700-BLOCK JOHNSON
VISIT US IN OUR NEW ENLARGED PREMISES
AND SEE THE LATEST LEADING MODELS IN
● SMITH-CORONA ● UNDERWOOD OLIVETTI
● REMINGTON RAND
TYPEWRITERS AND ADDERS
(New and Used)
● RENTALS ● REPAIRS (All Makes) ● RIBBONS
OPEN HOUSE—ALL DAY SATURDAY, JAN. 15TH
TYPE 'N WRITE SHOP
709 JOHNSON STREET EV 5-3112
ACROSS FROM HAMMOND FURNITURE

WELCOME
to
HAMMOND FURNITURE
Just Across the Street from
C. TAYLER
HOME APPLIANCE CO.
QUALITY MAJOR APPLIANCES
BY
● MOFFAT
● KELVINATOR
● FAWCETT
● INGLIS
Electric Ranges, Refrigerators
Laundry Equipment
Freezers, Water Heaters
707 JOHNSON EV 3-3281

# EATON'S JANUARY sales

## Special Purchase

## Mohair Wool

*for Bulky Knit Fashions*

So you didn't get a new sweater for Christmas! Well, just curl up by the fire and knit yourself one! First, save yourself a pretty penny by choosing an armful of mohair wool at EATON'S Wednesday. Then see how quickly this 69% mohair and 21% wool knits up into the light, fluffy sweater you've longed for — choose from such vibrant colours as azalea blue, stone green, fern green, aqua, yellow, blue, black and brown. Approximately 1-oz. ball.

Special, Each **68c**

EATON'S—Wools, Phone 382-7141, Ask for the "Order Line"

# DRUG SUNDRIES

With winter here, colds and flu are a constant danger—be prepared, shop and save for these health and beauty aids, now!

- **Buy on your EATON Account with No Down Payment**
- **Order by Phone—Dial 382-7141—Ask for the "Order Line"**

**1. "Anacin"**
Fast relief for headaches and the symptoms of the common cold. 100 tablets. Special, each **79c**

**2. "Congestaid"**
By Colgate. Instant medicated vapour. 5-oz. tin. Special, each **49c**

**3. "Dristan" Capsules**
Fast relief from congestion. 10 capsules per package. Special, pkg. **1.19**

**4. "Neo Synephrine"**
Available in nose drops, ⅛ per cent; nose spray, ¼ per cent and nose spray 20 c.c. Special, each **69c**

**5. "Benylin" Cough Syrup**
4-oz. bottle. Pleasant tasting, relieves coughs due to colds. Special, each **69c**

**6. Milk of Magnesia**
Liquid form. For stomach acidity. 32-oz. bottle. Special, ea. **69c**

**7. "Eno" Fruit Salt**
A sparkling antacid for the relief of upset stomachs. Special, each **88c**

**8. "Micrin"**
Oral antiseptic mouthwash. 14-oz. size. Special, each **88c**

**9. "Magnolax"**
A gentle laxative for the whole family. 20-oz. bottle. Special, each **97c**

**10. Brewer's Yeast Tablets**
For the treatment of vitamin B and riboflavin deficiency. 100 tablets. Special, each **33c**

**11. "Ipana" Toothpaste**
Thrifty family-size tube. Special, each **78c**

*Order by Phone*
**Dial 382-7141**
*Ask for the "Order Line"*

**12. "DeVilbiss" Vaporizer**
Model 145 — steams all night, automatic safety shut-off. With cord. Special, each **4.79**

**13. Hot Water Bottle**
Good quality rubber — at a low price! Special, each **1.39**

**14. Shaving Mirror**
One side standard mirror, one side magnifying. Special, each **1.29**

**15. Hand Cream**
By Cutex. Protects your hands against drying winter weather. Special **2 for 89c**

**16. "Ban" Deodorant**
New 2.5-oz. roll-on deodorant. Checks odour for 24 hours. Special, each **1.59**

**17. VO5 Shampoo**
15-oz. bottle plus 7-oz. size. Special, both for **1.47**

**18. VO5 Hair Spray**
Regular. 15-oz. tin. Special, each **1.99**

**19. "Softique"**
Beauty Bath Oil. Special, 5-oz. size, each **1.99**
7-oz. size, each **2.69**

**20. "Tame" Creme Rinse**
For easy-to-manage hair. 16-oz. bottle. Special, each **1.29**

**21. "Noxzema" Cream**
A beauty cream and medicated ointment combined. 10-oz. jar. Special, each **1.29**

**22. "Jergen's" Lotion**
With new softening action. 16-oz. economy size bottle. Special, each **1.39**

**23. "Resdan"**
Dandruff treatment plus hair conditioner. Special, each **1.09**

EATON'S Pharmacy Limited—Phone 382-7141—Ask for the "Order Line"

# It's EATON'S January Sale of Household Linens

Time to take advantage of important savings and fill your linen cupboards with essential items for the home!

## Buy Wabasso White Sheets and Cases — Save 20%!

### Combed Cotton Percale

Finely woven luxury quality cotton. Approximate sizes.

**FLAT SHEETS** — Finished with wide, flat hems.

| | |
|---|---|
| Twin-bed size, 72"x108". Sale, each | 3.80 |
| Double-bed size, 81"x108". Sale, each | 4.20 |
| Extra large, 90"x108". Sale, each | 4.60 |
| King size, 108"x117". Sale, each | 9.20 |
| Matching Cases, 42"x33". Sale, pair | 1.75 |
| Matching Cases, 44'x33". Sale, pair | 1.89 |

**FITTED BOTTOM SHEETS** — Elasticized.

| | |
|---|---|
| Twin-bed size, 39"x75". Sale, each | 3.60 |
| Double-bed size, 54"x75". Sale, each | 3.95 |
| Extra long twin-size, 39"x80". Sale, each | 4.20 |
| Extra long double-size, 54"x80". Sale, each | 4.76 |
| Hollywood bed size, 78"x80". Sale, each | 9.56 |

### Excellency Service Weight

Well-finished bleached cotton.

**FLAT SHEETS** — Finished with flat hems.

| | |
|---|---|
| Single-bed size, 63"x100". Sale, each | 2.69 |
| Twin-bed size, 72"x100". Sale, each | 2.95 |
| Double-bed size, 81"x100". Sale, each | 3.10 |
| Extra large size, 90"x104". Sale, each | 3.75 |
| Matching Cases, 42"x33". Sale, pair | 1.35 |

**FITTED BOTTOM SHEETS** — Elasticized.

| | |
|---|---|
| Single-bed size, 36"x75". Sale, each | 2.99 |
| Twin-bed size, 39"x75". Sale, each | 2.99 |
| Double-bed size, 54"x75". Sale, each | 3.40 |
| Three-quarter bed size, 48"x75". Sale, each | 3.40 |

*Phone 382-7141 — Ask for the "Order Line"*

## Sink into the Downy Depths Of These Sale-Priced

## Down-Filled Pillows

You'll enjoy the ultimate luxury of these goose down filled pillows for many years. They are "Sanitized" for extra protection . . . covered with linen-like finished white cotton—decorated with "Royal Crocus" design in predominating colours of rose, blue, green or orchid. Cord edges. Size approx. 20"x28". **Special**, each **8.99**

EATON'S—Household Linens—Phone 382-7141, Ask for the "Order Line"

The Daily Colonist.
(ESTABLISHED 1858)



SECOND NEWS SECTION — VICTORIA, BRITISH COLUMBIA, WEDNESDAY, JANUARY 12, 1966 — PAGE THIRTEEN

*Washups Cost City $4,000 in 1965*

# Window Bill Painful

City Hall is thinking seriously of washing its own windows.

The work has always been done by contract, and last year it cost more than $4,000 for all city buildings, but prices as tendered for 1966 have gone up so drastically that it would be as cheap to have a city employee do the work, public works committee members were told Tuesday.

* * *

It cost $672 to keep city hall windows clean in 1964. This year the price is $1,140. Library cost was $144 last year. This year the lowest tender is $252.

Cleaning costs are up similarly for all nine city buildings involved.

* * *

Committee members were told that the city would have to pay a window-cleaner about $414 a month for the first year, but that he would be available for other duties.

Equipment would cost about $150.

Further cost study will be given the matter before a decision is made.

* * *

Thrift Brings Holiday Chill

# *Modified Heating Failed City Hall*

Why should a new heating system, such as that which serves City Hall, break down as it did twice during the Christmas-New Year holiday? aldermen asked Tuesday.

The reason, City Engineer James Garnett told members of the public works committee, was that the heating system originally planned for the whole Centennial Square complex was "modified" because of lack of funds.

"The matter never came up in committee, but it was indicated at the time that funds were becoming short and alterations were made by the designer in the original plan," Mr. Garnett said.

In a technical letter to the committee, the engineer explained that the heating complex consists of boilers to heat water which is then circulated to the various components in the square, such as the theatre, senior citizens' centre, parking building and others, by means of primary circulating pumps.

**PUMP FAILED**

The pump providing water to City Hall failed and there was no standby, so the hall went without heat.

Furthermore, there is a serious leak in the pump serving the theatre right now. The matter is in the hands of the designer of the whole system.

**FUNDS ALLOCATED**

Several modifications were suggested by the city engineer, and committee members agreed that it would be wise for him to allocate the sum of $3,000 in his 1966 estimates to pay for the work.

"I don't recall any instance where the cost of the heating system was cut," said Mayor Toone.

"And I am wondering why brand new equipment is breaking down so early in its life," added Ald. Hugh Stephen.

**REPAIRS NECESSARY**

"Well," said Ald. Cecil Parrott, "the fact remains that it has broken down and has to be repaired. There is no sense in having a heating system if it is not going to work."

Mr. Garnett assured aldermen that the pump manufacturer was ready to replace the defective part, but that it could not be done until summer. Further efforts would be made to have the manufacturer make good, he added.

## Colors Lowered To Honor Shastri

**Flags were lowered to half mast at all provincial and federal buildings Tuesday afternoon, where they will remain until the funeral is held today for Prime Minister Lal Bahadur Shastri of India, who died Monday in Russia.—(See Page 17.)**

*Lovers' Lane Death*

# Crash Appeared Almost Certain Says Policeman

The inquest into the Dec. 15 death of Vernon Ellis Lacey was adjourned until Friday, after a coroner's jury heard 3½ hours of testimony from 10 witnesses.

Mr. Lacey, a Canadian Press newsman, died of injuries after the car in which he was riding went wild and crashed in Beacon Hill Park's Lovers' Lane about 11:40 p.m. Dec. 14.

The car was driven by Times reporter Robert Donahue, and other passengers were Ronald George Thody, Colonist deskman, and Times reporters Glen Allen and Candide Temple.

**SAW CAR**

Victoria police Sgt. Richard Ward said he saw the Donahue car enter Lovers' Lane from Dallas Road.

"The roads were quite icy," he said. He estimated the car was travelling at about 40 miles an hour as it entered the park.

**'NOT GOING FAR'**

"I realized that the car was not going to travel far unless it slowed down, or hit something."

Sgt. Ward said he turned into the lane after the car, to see that it got through all right. As he turned, he heard the crash.

**DOORS TORN OFF**

He said that when he reached the scene, the car's front right passenger door was lying 30 feet behind the car. Mr. Lacey was lying just to the right of the car and Miss Temple partly on top of him. Both were unconscious.

"Mr. Donahue was half crawling, half falling out of the car. When he got out, he knelt beside the girl.

"I asked him if he was hurt, and he said, 'for goodness sake get an ambulance.' "

The car had travelled 375 feet along a winding course crossing the lane once after leaving the road.

Sgt. Ward said the car shoved two 1,000-pound rocks about 20 to 30 feet, struck a protruding root, and came to rest on top of two rocks.

**TREE SIDESWIPED**

The front passenger door was apparently ripped off as the car side-swiped a tree.

Mr. Thody, Miss Temple, and Mr. Allen said everyone in the car had been drinking, first at the Colony Motor Hotel, and then at the Snug, before the mishap.

None could say how much any other had drunk.

**STEADY ON FEET**

All said they were steady on their feet as they left the Snug.

Mr. Thody said he could not comment on Mr. Donahue's driving, because he was talking to Mr. Allen during the trip.

**REMEMBERED NOTHING**

Miss Temple, who suffered a severe head injury in the crash, said that she remembered nothing of the ride to the park, or of the accident.

Oak Bay Const. Robert J. Smirl said he had watched the group in the Snug.

**'QUITE BOISTEROUS'**

"They were speaking loudly and were quite boisterous," the constable said.

"They were talking about such subjects as sex and free love."

Const. Smirl said he thought they could be considered impaired.

"I wouldn't talk about sex and free love unless I had taken a few drinks."

**NOT NEAT**

In addition, he said their clothing was not neat, "and they did not have their hair as neatly combed as they do today."

Coroner Edmond St. Jorre said he didn't find the subjects discussed at all unusual and he added that people didn't necessarily have to have a few drinks in order to discuss them.

**NO TROUBLE**

Waiter William Pollack said the five were "a bit boisterous, but not causing any trouble.

"I didn't see any of them staggering."

## *Mebs Revives Smoke Issue*

The problem of smoke in the Plumper Bay area was brought back to life by Coun. Arthur Mebs in Esquimalt council Monday.

"Almost every time I have driven by there, that beehive or whatever it is was belching smoke last week," said Coun. Mebs.

Coun. Roy Elphick said he understood mill officials were doing everything possible to keep the smoke down, but the problem was the lack of chip and sawdust barges.

Tsawwassen

## *Bomb Talk Holds Ferry*

Ideal fellows to have around when there is a bomb scare, three members of the RCMP Doukhobor squad were aboard the B.C. government ferry Queen of Victoria at 7 p.m. Monday at Tsawwassen when a bomb was reported planted aboard.

After thorough questioning of two teen-agers who had been heard discussing a bomb on the ferry and a 90-minute search, the ferry resumed its voyage to Swartz Bay, after fouling up one complete trip.

The RCMP freeway patrol said Tuesday night that no charges would be laid and the incident was closed.

The scare started when a woman overheard two youths discussing a bomb while on a bus. She told the bus driver who reported to ferry authorities.

The RCMP and Richmond police were called in to make a search while the teen-agers were questioned by members of the Doukhobor squad.

—William E. John

*A rocky welcome for 'Rocky' by Pipe Major Frank Knight*

* * * * * *

# 'Hell of a Soldier'

## *Rockingham Praised on Retirement*

By BOB PETHICK

With a broad smile on his face and keeping step with the regimental pipe major, Maj.-Gen. John Rockingham entered the Canadian Scottish Officers' Mess Tuesday and it was like old home week.

The neat business suit he wore might have been an indication of things to come, for the man who has come to be identified with the Canadian Scottish Regiment (Princess Mary's) despite his general officer rank, will start his retirement leave Jan. 15 after 33 years of an almost story book army career.

"A good man and one hell of a soldier," is the way one officer who had served with the general, described him.

### *Good Soldier*

"Built like a soldier, looks like a soldier, and is a good soldier," said Maj. Eric Stewart who served with General Rockingham overseas in the Second World War.

But the Australian-born general is a realist.

"I have no illusions about a distinguished career," he said after being presented with a regimental plaque and a history of the regiment.

### *Right Place*

"You have to be in the right place at the right time and keep your head down if you want to get along," he said.

"There is an awful lot of luck involved," said the man who commanded the 25th Canadian Brigade in Korea.

Brig. Fred Cabeldu who was acting battalion commander of the Canadian Scottish after Dieppe remembers the general coming to him reluctantly. He had been offered the job of second-in-command of the Royal Hamilton Light Infantry.

### *Did Well*

"I gave him my blessing and said he would be crazy not to take it. From then on he did well," said Brig. Cabeldu.

"But he took his Canadian Scottish kilt with him and always used to hang it up wherever he went," chimed in a fellow officer.

He later took the Royal Hamilton Light Infantry into Normandy as Lt.-Col. Rockingham and soon after was promoted in the field to command the 9th Canadian Highland Brigade.

Canadian troops won high praise from General Rockingham after a small presentation ceremony at the Scottish mess Tuesday.

"There are no troops in the world that can compare with our troops. They are fine fighters and that is because they are volunteers," he said.

After retirement he will take up a civilian job with Loram, Ltd., in Calgary, a long-range planning group for Mannix Ltd., an engineering firm.

### *Awful Wrench*

"It will be an awful wrench leaving the army after all this time. I have enjoyed the service," he said.

But he looks forward to the new job.

"I'll be like a new recruit. It will be a real challenge," he said.

Summing it all up in a tribute, Brig. Peter Ramsay said:

"John Rockingham served his country well. His military career is almost without parallel in Canadian history. His retirement marks the end of an era, for assuredly we are entering the age of the specialist, for better or for worse.

### *Faithful Friend*

"All who have known him and served with him will remember him as a faithful friend, a courageous leader and a good soldier. The city of Victoria and the Canadian Scottish Regiment which launched his career can say with confidence and pride—'Well done, Rocky'."

In about his last official task as General Officer Commanding Western Command, Maj.-Gen. Rockingham will inspect a First Battalion, Queen's Own Rifles of Canada, quarter guard at Work Point Barracks at 10 a.m. Thursday and attend a ceremonial parade.

He will pay a visit to the sergeants' mess after parade and lunch at the officers' mess.

## Navy to Share Inaugural Run

The B.C. government ferry Queen of Prince Rupert will have naval backing during inaugural run ceremonies at Prince Rupert May 21.

In harbor for the ceremonies will be the destroyer escort HMCS Yukon, with Cmdr. Richard Carle of Victoria in command.

—William E. John

*Capt. Roy Fox, Maj-Gen. Rockingham look at old pictures*

*Urban Areas*

# Saanich Pushes Lighting

By JIM BRAHAN

Saanich public works committee gave the green light to a $199,400 street lighting program for the south central part of the municipality Tuesday night.

The committee recommended to council that mercury vapor lights be installed in the area east of Douglas to Shelbourne and North to McKenzie. The lights are also planned for the Carey-Glanford area.

Reeve Hugh Curtis told the committee the lighting program has proved to be a deterrent to vandalism.

**SPRING START**

"The police have indicated to me that when the lights go in, trouble drops," the reeve said.

A new Gorge bridge at Tillicum is expected to be started this spring, Saanich engineer Neville Life told the committee.

**SIX MONTHS**

Construction of the $150,000 bridge will take approximately six months, he said. Saanich share of cost is $37,500.

The engineer pointed out the importance of building a water reservoir on Mount Tolmie this year.

**EAST LOCATION**

He said the reservoir will cost approximately $100,000 and be located east of the government signal station.

The committee recommended traffic lights be installed at Quadra and Cook, and also at the intersection of Quadra and Tattersall.

**FURTHER STUDY**

Traffic lights at Cedar Hill Cross Road and Blenkinsop were suggested, but were deferred for further study.

Other items considered at the meeting were: construction of steps for the Vernon Street entrance to Saanich municipal hall; purchase of a street sweeper for the municipality; land purchase for the McKenzie Avenue extension; frontage charges for storm drains; demolition of old Gordon Head School.

*Grant*

* * *

## *Seen In Passing*

**Grant Johnstone** showing a soup tureen. (A wholesale restaurant equipment salesman, he lives at 2583 Thompson with his wife, **Lois**, and their three children, **Lee**, 13, **Scott**, 11, and **Jay**, 7. His hobby is the Jaycees where he is convention chairman.) **Ray Peacock** making an estimate . . . **Stan Ralph** checking drugs . . . **George Easthoe** looking at a piano . . . **Chris Anderson** selling cars . . . **Ray Charles** driving a truck . . . **Fred Aylwin** making out an order . . . **Evelyn McGee** selling a coat . . . **Effie Atkins** talking about hats . . . **Arthur Getson** looking for logs . . . **Frank Dessombes** going to university . . . **Bob Robson** buying a new sports car.

## Council Hut May Become Clubhouse

The old Saanich municipal council chamber at Royal Oak may become a James Bay clubhouse.

The James Bay Athletic Association has offered to buy one of the temporary buildings at Royal Oak, and move it to a site adjacent to MacDonald Park.

**FIRST BID**

The association, the first to bid on any of the old buildings, offered $100 for the structure.

The lands and planning committee recommended Tuesday that the bid be accepted.

## *Tag Day Set*

The Canadian Diabetic Association will hold a tag day in Victoria the evening of April 1 and the morning of April 2.

Central Saanich Reeve Insists:

# *New Tax Deal Overdue*

A drastic revision of tax-sharing arrangements between the municipalities and the provincial government is long overdue, Reeve R. Gordon Lee of Central Saanich said Tuesday.

The reeve called for an early provincial-municipal conference to discuss revision of school and hospital financing.

He said more than 60 per cent of the municipality's total budget was for school taxes.

"The provincial grant of $2,560 for a teacher has been outdated," the reeve said. "The grant fails to take into account the salary raises of recent years."

"The provincial government has announced huge budget surpluses over the past few years," he said. "We are definitely not getting our share."

**EQUAL RIGHT**

He said the provincial government had the privilege of being able to approach the federal government for larger grants.

"The municipalities should have the same privilege with respect to the provincial government."

He said the government should pay more toward hospital construction costs.

The reeve said he did not think the hospitals should be entirely under government control, but the province should take on more financial responsibility.

Mr. and Mrs. Llewelyn Lloyd Jones, 2361 Zela Street, announce the engagement of their only daughter, Leanne Charity, to Mr. Donald Wayne Erickson, son of Mr. and Mrs. Frank W. Erickson, North Shore Drive, Bellingham, Wash. The wedding is to take place Feb. 5 at 4:30 p.m. at Christ Church Cathedral. The bride-elect attended Oak Bay High School and University of Victoria before becoming a stewardess with Canadian Pacific Airlines. Mr. Erickson attended Mission Senior High School and the University of British Columbia.

Candlelight Ceremony

# Bands of Fur Enhance Velvet Bridal Gown

Bands of red and white fur trimmed the train of the brocaded white velvet gown worn by Lorene Grace Carlson when she became the bride of Colin Edward McLean, recently, in the Salvation Army Citadel.

Similar trim highlighted the high neckline of the bodice which featured sleeves ending in lily points. Fur also formed her headpiece, edged with a veil, and she carried a bouquet of red carnations. Her only jewelry was a small pendant and chain, a gift of the groom.

* * *

The Citadel was decorated with small fir trees for the candlelit ceremony when Capt. G. Douglas heard vows exchanged between the daughter of Mr. and Mrs. C. D. Blackstock of North Surrey and the son of Mr. and Mrs. D. C. McLean, 1120 Rock Street. Mr. Blackstock gave his daughter in marriage.

"I'll Walk Beside You" was sung by the groom's sister, Mrs. Harry Schild.

* * *

Floor-length red velvet gowns were worn by the bride's attendants, maid of honor Miss Sharon Beswick, and bridesmaid, Miss Barbara Blackstock. Their self-fabric headpieces were edged with net and they carried white chrysanthemums in their bouquets.

Dianna, Debbie and Dolores Carlson were flower girls for their mother in frocks of white satin, accented with red satin sashes. Matching carnation headpieces and baskets of white carnations completed their outfits.

Bill Griffith was best man. Ushering guests were Floyd Hill, Jim Warwick, Ken Lawley, Guy Anderson and Andrew Hume.

Art Leech proposed the toast to the bride at the candle-lit reception following in the Ingraham Hotel.

For travelling on honeymoon to Seattle, the new Mrs. McLean donned a two-piece white wool suit, with black accessories and red carnations en corsage.

# Fashions From Paris High Priced

PARIS (Reuters)—Mrs. Herve Alphand, ranked one of the world's 10 best-dressed women, who is entering the fashion business, thinks Paris's high fashions are too high-priced.

Mrs. Alphand, wife of the former French ambassador to Washington, is becoming an ambassador of fashion for the house of Pierre Cardin, one of the pioneers of smart ready-to-wear clothes, particularly abroad.

But it is not in export but in the home market that she hopes to expand sales.

"Good clothes with a high-fashion label should be made accessible to more women, and not just those who can afford to dress in the Paris haute couture," she says.

She believes creative ideas in dress can be extended in the lower price ranges as has been done in men's wear. She and her husband, now secretary-general at the French foreign ministry, buy their clothes from Cardin and frequently have gone to his salons together for fittings.

Mrs. Alphand has also bought dresses from Dior Yves St. Laurent, Chanel, Guy Laroche and Gres—"but Pierre offered me this job," she said.

"My husband comes first, but my official social obligations will be fewer than in Washington."

# Ann Landers

**Dear Ann Landers:** Three months ago I gave birth to my first child. When I awoke from the anesthetic my doctor was standing by the bed. He told me our little girl lived only ten minutes. He explained that she had a heart defect and if she had survived she would have been an invalid.

A person who has not experienced this tragedy cannot know what it is like to carry a child for nine months and come home from the hospital with empty arms. I wouldn't wish it on my worst enemy.

The same night my mother and two sisters came to see me. They said I should consider myself lucky that the baby didn't live. They said that to have an invalid child is the most terrible thing that can happen to a mother.

I loved that child and I would have loved her sick or well. What can I say to them when they talk crazy like that? Or am I the one who is crazy? —NEEDING ANSWERS.

Dear Needing Answers: Your mother and sisters are attempting to comfort you. The ability to accept in life what you are powerless to change is one of the secrets of peace of mind.

* * *

**Dear Ann Landers:** That 17-year-old boy whose mother found 40 pictures of nude males under his mattress is hooked. No amount of family doctoring or friendly counselling is going to make any difference.

My father found my collection of nude males when I was 15. Two years of doctors and psychologists left me a nervous wreck. They tried to change something that isn't changeable. Finally, a college freshman counsellor helped me accept the fact that being different isn't the same as being damned.

Today I'm a Ph.D in physics. I work for a large industrial concern. The few people who know of my problem look at it the same way I look at someone who wears dentures—different but still a satisfactory way to live.

The best thing Desperate Mother can do for her son is to leave him alone and help him cope with life as it is.—ODD MAN OUT.

Dear Odd Man: I have heard from thousands of homosexuals these past ten years and most of them are unhappy, frightened and lonely. They long to lead normal lives and ask me if psychiatry will help. I MUST TELL THEM THAT THE CHANCES ARE SLIM. (The experts say less than three per cent.)

I always recommend therapy, however, because while it might not produce a cure, it does help the homosexual to accept himself—which is what your therapist did for you, whether you realize it or not!

* * *

NOTE TO DUMB: You need to speak to your clergyman about this.

# Clubs

**CENTENNIAL**

Centennial United Church women will hold their general meeting on Wednesday, Jan. 12 at 2 p.m. in the Howard Harris Building, David Street and Gorge Road.

* * *

**MEET TODAY**

Ladies Auxiliary to the Victoria Diabetic Association will meet at the home of Mrs. E. Downs, 902 Craigflower Road, Wednesday Jan. 12 at 1:30 p.m.

# The Head Head

ST. THOMAS, Ont. (CP)—Katharine Lamont of The Study — a Montreal private school for girls — was elected president of the Association of Headmistresses of Canada during Wednesday's session of the three-day conference.

She succeeds Muriel Bedford-Jones of Crofton House School in Vancouver.


ROBINSON'S JANUARY SALE

ENDS SATURDAY

20% Off All Purchases

of Chinaware, Cups and Saucers, Hand-Cut Crystal, Swedish Glass, Venetian Glass, Dresden Figures, Bone China Florals, Silverware, Costume Jewellery, Religious Figures, Copperware, in fact

Everything Is Reduced

EXCEPT OUR ANTIQUES

Harold Robinson's Ltd.

1107 Government Street Phone EV 3-2822



Woodward's MAYFAIR

January Perm Sale

Now is the time for a French Flair!—the delicately perfumed, luxury permanent wave—at a special sale price until January 31st.

Raymond Salons

Second Floor

Use your Woodward's Charge Account



*Birks Annual*

# ½-Price Clearance Sale

## Commences Thursday, January 13th

**Each year at this time it is Birks policy to clear short and discontinued lines of merchandise at HALF REGULAR PRICE, and many odd lines at less than HALF PRICE, in order to make room for new spring merchandise. As most of the items listed below are one of a kind, we strongly urge early shopping for best selection.**

MEN'S and LADIES' FINE QUALITY

**Swiss Watches**

All have jewelled lever movements. Mostly one of a kind. Early shopping is advisable. Half Regular Price.

**Ladies' Watches**

46 only — Selected from our regular stock, 17 and 21-jewel Swiss movements, some with yellow and white cases. Also some 14K gold cases, in both cord and strap models. Most are shockproof and some are self winding.

Reg. $14.95 to $200.00

$7.45 to $100.00

Half Regular Price

**MEN'S WATCHES**

36 ONLY—Selected from our regular stock. This group includes white and yellow cases and some in 14K gold. 17 and 21-jewel Swiss movements. Most are water protected. Some are self-winding. Reg. $39.95 to $375.00.

HALF REGULAR PRICE

$19.95 to $187.50

**ONE ONLY**

Diamond and Sapphire Set Watch with mesh bracelet. 14k yellow gold, 24 diamonds, 5 sapphires. Reg. $895.00 SALE PRICE ..... $447.50

**Men's and Ladies' Watch Bracelets**

35 ONLY — A selection in both yellow and white, some expansion, some link styles Reg. $2.95 to $17.50. SALE PRICE $1.45 to $8.75

**FROM OUR CLOCK DEPT.**

A selection of clocks including travel alarms, boudoir alarms, mantel models and electric kitchen clocks. Reg. $5.50 to $69.50. SALE PRICE ..... $2.75 to $34.75

**FROM OUR LEATHER GOODS DEPT.**

A selection of fine quality handbags and evening bags selected from our regular stock. Reg. $5.95 to $68.50.

SALE PRICE

$2.95 to $34.25

Odd lines in fancy leather goods, jewel cases, spectacle cases, cloth brushes, game sets, and many other short and discontinued lines.

**One Half Reg. Price**

**FROM OUR SILVERWARE DEPT.**

Odd lines in silver plated, hollowware, odd lines of flatware and a selection of trophy figures.

**One Half Reg. Price**

ALL SALES FINAL

NO EXCHANGES OR REFUNDS

WE REGRET THAT FOR THIS SALE WE CANNOT ACCEPT TELEPHONE ORDERS OR SUPPLY GIFT BOXES

**SPECIAL NOTICE**

In order that sale merchandise may be more adequately displayed, and to enable the staff to give our customers better service, the following merchandise will go on sale

FRIDAY, JANUARY 14th

China and Crystal at Half Regular Price

In addition to the above, there will be special tables of slightly damaged china, crystal and metalware and odd lines at

LESS THAN HALF PRICE

**FROM OUR GOLD JEWELLERY DEPT.**

A selection of ladies' genuine and synthetic 10k yellow and 14k white gold-colored stone rings, a small selection of men's and ladies' signet rings—also, six only, men's Masonic rings.

HALF REGULAR PRICE

Reg. Price from $9.00 to $135.00 SALE PRICE ..... $4.50 to $67.50

**16 Items Only in Diamond Set Jewellery**

Includes Bracelets, Earrings, Brooches and Rings

Below are a few examples:

1 ONLY—14k yellow and white gold, diamond-set, Bangle Bracelet, 56 diamonds. Reg. $370.00. SALE PRICE ..... $185.00

1 PAIR ONLY—14k white gold, diamond earrings; total 22 diamonds. Reg. $250.00. SALE PRICE, pair ..... $125.00

1 ONLY — Genuine quartz diamond-set, Maple Leaf brooch set with 14 diamonds. Reg. $475.00. SALE PRICE ..... $237.50

1 ONLY—14k yellow gold, diamond and sapphire ring; two diamonds, 14 sapphires. Reg. $165.00. SALE PRICE ..... $82.50

1 ONLY—14k white gold, cultured pearl ring; set with two diamonds. Reg. $200.00. SALE PRICE ..... $100.00

5 ONLY—Diamond-set brooches, 14k yellow and white gold. Reg. $75.00 to $185.00 SALE PRICE ..... $37.50 to $92.50

A selection of Bracelets, Necklets, Earrings and Brooches in 10 or 14k yellow or white gold

ONE HALF REGULAR PRICE

**From Our Fashion Jewellery Dept.**

GROUP A—
A wide selection of fashion jewellery selected from our regular stock, including necklets, bracelets, earrings and pins, in both stone-set and tailored designs. Reg. $1.00 to $40.00. SALE PRICE ..... 50¢ to $20.00

GROUP B—
A selection of necklets and pins, selected from our own stock.

AT MUCH LESS THAN HALF PRICE

**From Our Ladies' and Men's Gift Dept.**

Men's Belts, Pipes, Table and Pocket Lighters, Ash Trays, Cigarette Holders, Bottle Openers, Perfume Atomizers and Many Other Items.

ONE HALF REGULAR PRICE

**FROM OUR STATIONERY DEPT.**

BOXED CHRISTMAS CARDS— Reg. $1.00 to $4.75. SALE PRICE ..... 50¢ to $2.35

Also included are odd lines of French Notepaper, Boxed Stationery, Hasti-Notes and Gift Wraps.

ONE HALF REGULAR PRICE

**From Our Art and Metalware Dept.**

A large and varied selection of brass, copper and woodenware consisting of Magazine Racks, Serving Items, Ice Buckets, Candle Holders and many other items.

ONE HALF REGULAR PRICE

As many of the listed items are one of a kind, positively no merchandise can be sold prior to 9 a.m. Thursday.

BIRKS 706 - 708 YATES ST. 382-4241

OPEN FRIDAY TILL 9 P.M.

Crown Princess Michiko, the commoner who married Japan's Crown Prince Akihito is pictured with her newly-born second son, Prince Aya. This is the first picture released of the newest member of Japan's royal family.—(Fednews)

# Amethyst For Eyes

By PEGGY MASSIN

PARIS (Reuters)—Alberto de Rossi, make-up expert for Audrey Hepburn, Elizabeth Taylor, and other film stars, insists that one should remark upon a woman's beautiful eyes, not her eye make-up.

"Too many women today make their eyes look false and artificial," he says.

De Rossi has worked every day for the last four months with Miss Hepburn on the set of a new movie which has just been completed in the Boulogne Studios, on the outskirts of Paris.

During the filming, a visitor to the studio remarked that Miss Hepburn has the most beautiful eyes in the world.

**NATURAL LINE**

"Even naturally beautiful eyes are improved by the right make-up," Alberto said.

The basic idea is to follow the natural lines of the eyes, for if the eyes slant down, it is ridiculous to try to make them turn up, Chinese style.

"I never use artificial colors like turquoise, blue, or green, except for something deliberately historical — such as the film Cleopatra. Amethyst is subtle, like the shadow color of a vein."

**MEETING CANCELLED**

The National Gynanfa Ganu Association meeting has been cancelled until further notice.

Mrs. Raul Sanchez Castro, pictured following her wedding in Mexico City.

# Mexican Wedding

A wedding of wide interest in Victoria took place in Mexico City recently when Denise Anne Poyntz exchanged vows with Raul Sanchez Castro.

The bride is the daughter of Mrs. Dorothy M. Poyntz, 214 Moss Street, Victoria, and the late Mr. Robert L. Poyntz. Her groom is the son of Basilio Sanchez and Altagracia Castro de Sanchez of Mexico City.

The Colonial San Sebastion Martir Chapel of Gamboa-Chimalistic San Angel was the setting for the picturesque ceremony. Calla lilies decorated the chapel for the early evening service.

* * *

The bride's grandparents, Mr. and Mrs. Douglas Fletcher, travelled from Victoria to attend the ceremony and Mr. Fletcher gave his granddaughter in marriage.

Exquisite Spanish lace in orchid design formed a short overblouse on the bride's floor-length gown of white satin. A full-length train of the same lace extended from her shoulders. Her chapel-length veil of illusion net misted from a headpiece of orange blossoms. She carried a single orchid.

Brother Guillermo Harves officiated. "Ave Maria" was sung by the soloist, adding to the beauty of the service.

Gowns of turquoise crepe, fashioned with empire waistlines and lace bodices, were worn by the four attendants. They were Miss Linda Poyntz, Vancouver, sister of the bride; Miss Joan Perry, Victoria, and the groom's sisters, the Misses Margarita and Josefina Sanchez. They wore matching bow headpieces and carried bouquets of white stocks and pink roses.

Oscar Sanchez was best man for his brother.

* * *

A reception followed in the new apartment of the newlyweds at Torres Adalid. In accordance with tradition, a civil ceremony there had preceded the religious service. A three-tiered wedding cake centred the head table.

The couple plan to tour Mexico as a honeymoon trip.

John Larsen was another Victorian who attended the ceremonies. Oscar Sanchez and Josefina Sanchez travelled from the Mexican city of Sanchez.

On return, the newlyweds will make their home in Mexico City where the groom is an advertising agent for The News.


STARTS THURSDAY

MANUFACTURER'S CLEARANCE OF FINE QUALITY

DIAMOND RINGS

40% OFF

A Large Eastern Manufacturer clears his $65,000 FINE QUALITY DIAMOND STOCK through ROSE'S JEWELERS.

Every diamond guaranteed perfect and insured at the regular price.

Dozens of styles and price ranges to choose from.

*Also a Selection of Slightly Imperfect Diamonds on This Offer*

All Sales Final
Alterations Extra

BUDGET TERMS OR LAY-AWAY

ROSE'S LTD. JEWELERS

1317 DOUGLAS ST.


# Woman Tackles Fears

By EDDY GILMORE

LONDON (AP) — Terrified of the outside world, thousands of women in Britain are afraid to leave their own houses and apartments.

They suffer from agoraphobia —a morbid fear of open spaces. Mrs. X is 45, handsome, has a splendid house, a loving husband and three children.

Yet, for the last 15 years she has never once stepped outside her front door.

At last, someone is doing something about the people who suffer from agoraphobia.

The someone is Alice Neville, 34, who started suffering from agoraphobia when she was seven. She taught herself how to beat it.

Her victory has been so complete that she started the Open Door Club six months ago. It now has 1,500 members. Only 40 are men.

"The most important thing is for our members to realize they are not alone," said Mrs. Neville, who lives in nearby Chislehurst, Kent.

"Hundreds of people, mostly women, go through life frightened to tell anyone about their terrors because they think they are abnormal. Agoraphobia is not a mental disorder. It's an emotional upset."

How did Mrs. Neville cure herself?

"I decided to tackle all the things I was afraid of," she said, "and as I did so, the fears just shrivelled away.

"I was petrified of water—so I made myself swim.

"I was afraid of travelling—any sort of travel—so I made myself learn to ride a bicycle. I got out into the traffic.

"As I overcame the big fears, many of the little ones disappeared."

# Weightless Clothes Boon to Women

By JEAN SPRAIN WILSON

NEW YORK (AP) — Weightless, workless, and wetless were watchwords for more than 200 fashion writers attending a spring-collection preview program, the American Designer Series.

Weightlessness, a subject dear to the hearts of figure-conscious women, was a word used to promise less weariness for clothes wearers.

Various ways of lessening the burden carried by women were offered by designers David Kidd, Elinor Simmons, B. H. Wragge, and Bill Blass.

Light, airy woollens; lacy, open woven cottons; ounceless silks, and cloudlike organzas and chiffons were in every collection. Unlined coats and suits were other ways to weightlessness.

**HALTER GOWNS**

Not having very much garment in the first place also eliminated poundage. Miss Simmons, for Malcomb Star, did this with backless, halter-necked ball gowns and one-shouldered saris. Blass, for Renter, didn't bother with shoulders in some lightweight, printed silk numbers. Nor is there much fabric in the above-the-knees skirts almost every designer offers for spring.

Wrinkle-resistant, packable, permanently pleated, and waterproof are other frequently used adjectives for the spring costumes — silk sheaths, crisp linens, suits, kick skirts, and even tucked and draped chiffon ball gowns.

**BEASTLY**

Wragge's answer to dampened spirits was smoke ring hoods that match waterproof coats.

For beastly weather, Blass created a collection of animal print coats, some stencilled on waterproof velvet. His models often wore these over matching skirts and solid jersey shirts, with cowboy hats and boots.

The ultimate in weightless, workless, and wetless costumes was a yellow and brown printed dress-coat by Blass that sheds wrinkles and never takes on weight, qualities almost any woman wishes she had.

# Social and Personal

Rev. Dr. Hugh A. McLeod and Mrs. McLeod are leaving today for San Francisco where they will embark on the S. S. Mariposa for a long cruise. The sea voyage will include stops at New Zealand, Australia and Hawaii. They expect to return to Victoria in early May.

* * *

### *Flying to Phoenix*

Mr. and Mrs. G. G. Farncombe will leave the city Saturday to fly to Phoenix, Arizona, where they will holiday for two weeks, visiting Las Vegas, Palm Springs on the return trip. They will attend a Seattle convention later, before returning to their home on St. Patrick Street.

* * *

### *Salt Spring Engagement*

Mrs. W. H. Bradley of Booth Bay, Salt Spring Island, announces the engagement of her younger daughter, Susan Daphne Graham, to Mr. Joseph L. Ortnam, son of Mr. and Mrs. T. Ortnam of Humboldt, Sask. The date and place of marriage will be announced later.

* * *

### *Announce Engagement*

Mr. and Mrs. Richard George Seager, 2158 Millstream Road wish to announce the engagement of their only daughter, Marlene Sharon, to Mr. Lenord Nelson Morey, only son of Mr. and Mrs. H. N. Morey, 4029 White Rock Street. A small family wedding will take place Friday, Jan. 28, at Central Baptist Church, Pandora Avenue.

* * *

### *Holiday in England*

Mr. and Mrs. Campbell Carrol of Ganges were among local residents who have signed the register at B.C. House in London.

# *Symphony Ball Feb. 11*

Plans were discussed for the Symphony Ball of Victoria Symphony Society's Women's Committee when convener Mrs. G. A. Neely entertained at a dessert party for committee members in her Beach Drive home. The 17th annual ball will be held on Friday, Feb. 11, in the Empress Hotel.

Attending the party were co-convener Mrs. B. Davenport, Mrs. Arthur Laundy, Mrs. George Fayad, Mr. J. Gillespie and Mrs. O. R. Jull.

# Clubs

**QOR AUXILIARY**

Ladies' Auxiliary to the First Battalion Queen's Own Rifles will meet Wednesday Jan. 12 at 8:30 p.m. in the Work Point Barracks Sergeants' Mess lounge. Members will bring donations for the grocery bingo, to be held after the meeting.


ASTHMA & WHEEZING COUGH

If you cough, wheeze, and find it hard to breathe and sleep because of attacks of Bronchitis or Asthma, you can get quick help by asking your druggist for AZMO-TABS. A course of AZMO-TABS treatment usually quickly thins, loosens and helps remove sticky, choking phlegm that makes you cough and wheeze and be short of breath. Then you can sleep better, breathe freer and enjoy life. Get AZMO-TABS today, feel better fast. Advt.



THE BEEHIVE'S

60th ANNUAL CLEARANCE

SALE

GENUINE BARGAINS FROM OUR REGULAR STOCK OF QUALITY MERCHANDISE

SKIRTS - SWEATERS
TIES - NEEDLEPOINT
"KNITTING WOOLS"

25% to 50% OFF

THE BEEHIVE
619 FORT ST.
British Woollens
383-9821



SAVE • SAVE • SAVE • SAVE • SAVE

ROSE'S ANNUAL

STORE-WIDE CLEARANCE

SALE

STARTS THURSDAY

SAVE UP TO HALF

ON A LARGE SELECTION OF

- FAMOUS MAKE WATCHES
- RINGS OF ALL TYPES
- ALASKA BLACK DIAMONDS AND CULTURED PEARL JEWELRY
- TIE CLIP AND CUFF LINK SETS
- CHINA — GLASS — COPPER SILVERWARE — CLOCKS
- WATCH STRAPS AND BRACELETS

THOUSANDS OF PIECES of FASHION JEWELRY

HALF PRICE

Many Other Items too Numerous to Mention

Free Door Prize
$200.00 Diamond Ring
No purchase necessary
—Just come in and sign your name.

TERMS AND LAY-AWAY Available.
All Sales Final
No Exchanges or Refunds

CIVIC PARKING TICKETS VALIDATED

ROSE'S LTD. JEWELERS

1317 DOUGLAS ST.

SAVE • SAVE • SAVE • SAVE • SAVE



*In Our 63rd Year*

Saba Bros Limited

1130 Douglas Street
Phone EV 4-0561

*Our once-a-year special offering of first quality*

HARVEY WOODS *Lingerie*

*Save at least 20%*

**Rayon Briefs** Banded and elastic leg. Sizes S.M. and L. Reg. 1.00 ..... 79¢

**Rayon Vests** With built-up shoulders. Sizes S.M. and L. Reg. 1.39 ..... 1.09

**Rayon Vests** With opera top. Sizes S.M. and L. Reg. 1.39 ..... 1.09

**Nylon Briefs** Banded and elastic leg. Sizes S.M. and L. Reg. 1.79 ..... 1.39

**Rayon Cuff Panties** Sizes S.M. and L. Reg. 1.39 and 1.50. 1.09 and 1.19

**Nylon Panties** With longer cuff. Reg. 2.29 ..... 1.79

**Rayon Briefs** Sizes S.M. and L. Reg. 1.39 ..... 1.09

**Tailored Slips** Nylon tricot, double front shadow skirt. Short and average. Sizes 32 to 40. Reg. 5.98 ..... 4.78

White only in all groups.

CHARGE IT—New accounts opened in minutes.

This special offer for limited time only . . . so hurry!

*Names in the News*

# Too Much Snap, Crackle in Cereal

SPRINGVILLE, Utah — **Mrs Jean Wightman's** breakfast cost her $100. The loud "snap, crackle and pop" she heard wasn't just from the cereal. Some of the extra noise came from eating her daughter's contact lenses. Her daughter, **Mrs. Linda Bartholomew**, had placed the lenses in a bowl in the cupboard for safekeeping.

★ ★ ★

LONDON—Movie actress **Ava Gardner** was admitted to hospital here. Officials at Queen Charlotte's Hospital for women refused to sey what is wrong with the 41-year-old actress or whether she is seriously ill.

★ ★ ★

MADRID — Actress **Geraldine Chaplin**, daughter of Charlie Chaplin, flew to the United States with her almost constant companion, **Manolo Velasco**, a 24-year-old Spanish movie cameraman. Although Miss Chaplin has denied she is engaged to be married to Velasco, they have been dating almost steadily for about two years.

★ ★ ★

LONDON — **Queen Elizabeth** and **Prince Philip** will watch the opening soccer match in the World Cup finals between Uruguay and England at London's Wembley Stadium July 11.

★ ★ ★

OTTAWA—**Jean-Pierre Goyer**, MP for the Quebec riding of Dollard, will move acceptance of the speech from the throne at the opening of Parliament. Seconder will be **Robert Stanbury**, MP for York-Scarborough.

★ ★ ★

MILTON, Ont. — Television personality **Cliff McKay** has been remanded on charges of drunken driving and having liquor in a place other than his residence. Bail of $500 was continued.

★ ★ ★

MONTREAL — **Eddie Lechasseur**, 33, a key witness in the Dorion inquiry, has been sentenced to seven months in jail and fined $1,000 for a fraudulent bankruptcy involving $40,000. Judge **Armand Cloutier** ruled that if the fine is not paid, Lechasseur will have to spend another three months in jail.

★ ★ ★

LONDON—**Sidney J. Furie** of Toronto will direct **Frank Sinatra's** first British-produced movie, an espionage thriller The Naked Runner, film industry sources report. The movie will be based on the novel by British writer **Francis Clifford** due to be published in Britain next month.

★ ★ ★

MOSCOW — President **Nikolai Podgorny** has told **Pope Paul** that settlement of the Viet Nam problem can be achieved on the basis of North Vietnamese proposals. Podgorny was replying to the Pope's New Year's greeting in which the pontiff appealed to the Soviet Union, Communist China and other world powers to help bring peace in Viet Nam.

★ ★ ★

BRANDON — In a huff with Ottawa over discontinuation of the CPR's Dominion passenger train service, city council has turned down a suggestion that New Year's greetings be included in a protest letter to **Prime Minister Pearson**. "We are not wishing anyone a happy new year," said Alderman **Terrance Penton**. "We are mad."

★ ★ ★

OTTAWA—Conservative leader **John Diefenbaker** is to address a meeting of the Quebec caucus of the party next weekend at St. Jean, Que. Caucus chairman **Theo Ricard** said the meeting will discuss organization of the party in Quebec.

★ ★ ★

ROCHE'S LINE, Nfld.—Premier **Joseph Smallwood** says there is little doubt that Finance Minister **F. W. Rowe** will succeed him as premier and leader of Newfoundland's Liberal party.

*Ava Gardner*

*Geraldine Chaplin*

RENFREW, Ont. — **Johanna Pecoskie**, believed to be one of the oldest women in Canada, has been buried here. Miss Pecoskie's age was listed as 105 on her death certificate but other residents at Bonnechere Manor, a home for the aged, believed she might be as old as 115.

★ ★ ★

GSTAAD, Switzerland — **Mrs. John F. Kennedy** and her children Caroline and John are scheduled to arrive here for a skiing vacation mixed with French lessons for the children.

★ ★ ★

MERRITT — Highways minister **P. A. Gagliardi** has advised residents of the Merritt area to petition the provincial government for action to end the Steelworker's strike at Craigmont Mines.

★ ★ ★

HALIFAX, N.S. — Senator **J. W. Comeau** has died at his home in Comeauville, N.S., at 89. He was appointed to the Senate 17 years ago.

★ ★ ★

STRATFORD-ON-AVON, England — Five paintings and other art objects worth at least $56,000 have been stolen from Upton House, ancestral home of Viscount Bearsted.

★ ★ ★

MONTREAL — **Yvon Dupuis**, former minister in the Liberal administration cabinet of Prime Minister **Pearson** will start writing a daily newspaper column, next week. Le Journal de Montreal, a daily newspaper, has announced.

## *Cluster Lights Stay, Council Says*

Let Ottawa get a cluster light standard somewhere else. Victoria has only 18 left and they are too precious to ship out of the city.

This was the reaction of members of city public works committee Tuesday when faced with a request to ship one to the capital at a cost of $305, for some unspecified purpose.

**GET COSTS**

City Engineer James Garnett said he had been asked by Ald. Geoffrey Edgelow to get shipping costs. He did not know what the alderman, who was not present, had in mind.

"Do you think we should ship one of these standards out of the city?" Ald. Hugh Stephen asked the city engineer.

**ONLY 18 LEFT**

"No, I don't," said Mr. Garnett. "We only have 18 of these units left and they are, after all, the symbols of Victoria. Other types of cluster light standards can be obtained, but there are only a few left of the kind Victoria made famous."

Mr. Garnett said the standards were made of cast iron and could be shattered by a blow from an automobile. They would cost about $1,100 each to manufacture.

Aldermen agreed. The standards will stay in Victoria.

**MORE ROSES**

Steps will be taken soon to place a sunken rose garden on the west side of Centennial Square, if council approves. It has always been the intention to have a garden planted with Centennial roses as part of the complex, aldermen were told.

**SEE ARCHITECT**

An architect will be consulted about preparation of plans for a washroom-dressing room building in Topaz Park. Parks director Herbert Warren said the building would be paid for out of an unexpended $34,315 allocated for Topaz Park improvement in 1965.

Parks committee members put an "approval in principle" seal on a recent tentative deal on Beaver-Elk Lake park area worked out at a joint Victoria-now go to city council pending another meeting with Saanich.

Under terms of the agreement, worked out last year, Saanich will devote the equivalent of half a mill ($58,000) to capital development and maintenance of the the park every year for a decade.

The city, which will be required to dedicate the area as parkland, will not be required to put up any money, and administration will be taken care of by a joint Victoria-Saanich board.

### *Undersea Cable To Link Asia*

TOKYO (Reuters) — Japan is planning a submerged-cable link to connect Southeast Asian countries and improve telecommunications networks in the area, the Japanese postal service ministry said Tuesday. The 6,300-mile cable to be laid in the next few years, will link Japan with Formosa, Hong Kong, the Philippines, South Viet Nam, Cambodia, Thailand, Malaysia, Singapore and Indonesia.

### *Just 'Visit' Says Lesage*

QUEBEC (CP)—Premier Lesage said in an interview Tuesday he made a quick visit to Prime Minister Pearson in Ottawa Jan. 3. The premier gave no indication of what was discussed at the meeting, which was not made public before. His only remark on the nature of the call was that "it amounted to a New Year's visit."

**Howls May Oust Parkers**

## *Merchants Heard*

Howls of protest from Cormorant Street merchants, who feel that civic employees are usurping parking spaces badly needed for their customers, will probably bring action.

City Manager Dennis Young was ordered Tuesday by members of the public works committee to come up with a plan.

It is possible that the top deck of the civic parking building in Centennial Square will be allocated to employees with "exempt" stickers on their car windshields.

It is also possible that they may be required to park in the civic lot adjacent to Memorial Arena and walk four blocks to City Hall.

The protest, signed by most of the business people in the Cormorant Street block between Douglas and Blanshard, said the problem was one which dated back years—and should have been solved upon completion of the parking building.

"Had the city staff used a little common sense, this conflict would never have arisen. Employees are supposed to park on streets only when they intend to be in City Hal for short periods. I have seen cars there from 8:30 a.m. until noon," said the city manager.

On the other hand, said Herbert Warren, parks department chief, the city had a responsibility to provide free parking for employees, some of whom ran in and out of City Hall half a dozen times a day.

★ ★ ★

Residents on Ash Street will be polled with regard to choosing a new, suitable name for the street, which has a counterpart in Saanich.

★ ★ ★

Permission for an eight-foot-high wire fence, topped with barbed wire, requested by Economy Steam Laundry Ltd., must come from city council, which rules in all cases where fences are higher than six feet.

The laundry firm wants to build the fence to keep out thieves.

★ ★ ★

A hard look will be taken at the junction of Foul Bay Road and Gonzales Avenue. H. M. Pottinger, superintendent of Wayside House, 550 Foul Bay, wrote to say that the grading of the road was such that it threw motorists to the wrong side and caused accidents, which in turn, caused property damage.

"This is an awkward spot. There could be a serious accident here. It is a danger to children—a desperate spot, in fact," said Ald. Robert Baird.

The city engineer noted that it was a 20-mile-an-hour zone, and if motorists obeyed it, there would be little trouble. However, a reassessment will be made.

Aldermen went along with the police commission in its desire to charge tow-away offenders about half what they now pay.

The commission would charge motorists whose cars are towed away only the towing fee plus storage.

Where a driver arrives at his car just before removal, he would be charged the amount of the fine and the city would absorb the tow charge which is mandatory when the tow truck leaves the garage.

Aldermen thought, however, that some allowance should be made for doctors on emergency calls, and this aspect will be investigated before a final decision is made.

## Missing a TV Set? Try Police Station

**City detectives are looking for the owner of a portable television set which came into their hands about a week ago.**

**Det.-Sgt. Norman Bath said the set appears to be new or nearly new.**

**It is a Viking 19-inch portable with a black case and a white frame around the screen. Its serial number is 8808487.**

**The owner can collect it from the city police station.**

**Winter Works**

## *Any Requests To Be Sent*

Municipal Affairs Minister Campbell said Tuesday he would forward to Ottawa any request his department might receive from B.C. municipalities for an extension of the winter works incentive program.

The winter works program was extended for a period ranging up to one month in the spring of 1965 at the request of the minicipal affairs department.

But, Mr. Campbell said, that extension was useless because of all the strings which were attached by the federal government.

A number of municipal winter works projects throughout the province were probably delayed because of the recent snowfalls, but Mr. Campbell said no request for an extension of the April 30, 1966, deadline had yet been received by his department.

The winter works program normally runs from Nov. 1 to the following April 30, but in 1965 extension of from one to 31 days were granted to municipalities which could prove their work was halted by winter conditions.

**DUE TO WEATHER**

Municipalities were given only as much extra time as they could show had been lost because of the weather, and—as one official complained — they had to "swear on a stack of Bibles in order to get that."

Mr. Campbell said the extension was only "theoretically granted" in 1965 because "it didn't amount to much, it was too late, and it didn't really effectively allow the municipalities to extend their programs because of the terms which were attached."

### *Two Jailed For Preaching*

PRAGUE (Reuters)—A court in northern Moravia Monday sentenced two members of the banned Jehovah's Witnesses religious sect to imprisonment for saying Satan is preparing the destruction of the world. Korymir Bartos, 42, and Elena Alexova, 43, were found guilty of violating the law against spreading alarming news. They were sentenced to 18 and nine months, respectively.

### *Roomer Dies In Blaze*

VANCOUVER (CP) — Albert Stanley Glover of Vancouver died of asphyxiation Sunday morning when fire broke out in the top floor of an older-type apartment building here.

Firemen managed to extinguish the blaze in about 50 minutes. No one else in the building was injured.

The top floor of the building was heavily damaged.


**IMPORTANT NOTICE**

Through important connections with Brokers and Financiers in London, England, Gardner Auctions Ltd. in collaboration with Persian Carpet Trading Co. (British Columbia) Ltd., has managed to scoop a hypothecated shipment of extremely valuable and fine quality Persian and Oriental Rugs at prices which enable them to offer and sell in detailed lots by

**PUBLIC AUCTION**

on

**TONIGHT at 7:30 p.m.**

at

**EMPRESS HOTEL**

(Georgian Lounge)

This scoop buy includes a Rare Antique Silk Rug of (Tree of Life) design (6 ft. 8 x 10 ft. 3), on incredibly fine (600 tufts sq inch) Nain Rug woven on a pure silk base, a Lahver (Jewel) Kermans of quality which can only be woven by special appointment, a number of unique Bokhara runners and other very rare items unobtainable today such as:

- A very rare Nain Rug.
- A rare silk and wool Quoom Rug.
- A superb Kerman Carpet.
- A superb Silk Bokhara Carpet.

as well as many other rugs most carefully selected original examples of the finest in Persian and Oriental Rugs:

ISPAHAN, QUOOM, TABRIZ, GAZVIN, JOSEN, BOKHARA, KERMAN, AFSHAR, MIRS, MALLAYER, TEMEREZ, KESHAN, BELOUCHISTAN, AFGHAN and PRAYER Rugs.

**ON VIEW FROM 10 A.M. UNTIL TIME OF SALE**

Canadian Expert on Oriental Art, Mr. Issa Fahel, will be in attendance.

The public are reminded of the greatly increasing value of fine Persian and Oriental Rugs and of their value as works of art.

All rugs and Carpets must be viewed to satisfy all as to its excellence.

**Gardner Auctions Ltd. 2 Langarth St. London, Ont.**



Victoria Fabric Shop Ltd.

**SALE CONTINUES**

Woollens 20% Off

Printed Silks, Nylons Rayons 99¢ Yard

1218 BROAD STREET Between Yates and View


*Newspaper Advertising Stimulates Buying*

SHOP, SAVE MORE EVERY DAY AT

**Oakcrest Foods 3475 Quadra**

WED. TILL 8
THURS., FRI. TILL 9 P.M.
SAT. TILL 7

LARGE FARM-FRESH EGGS GR. A 2 Doz. 89¢

CARROTS NO. 1 LOCAL 4 lb. 29¢

FLOUR 24-lb. BAG $1.59

ORANGES Juicy Sweet Navels, 8 LB. CELLO BAG 79¢

APPLES B. C. RED DELICIOUS 4 LB. CELLO BAG 49¢

FRESH FROZEN FRENCH FRIES PKG 10¢

QUICK COOKING OATS ROBIN HOOD 5-lb. BAG 49¢

MARGARINE TULIP BRAND, 3 LB. 69¢

MAXWELL HOUSE Instant COFFEE LARGE 6-oz. Jar 89¢

WHIP 'N' CHILL DESSERT 2 PKGS 39¢

ROASTS CANADA CHOICE, LB. CROSS RIB OF BEEF 59¢

ROBIN HOOD, CELEBRATION CAKE MIXES 3 LARGE 18-OZ. PKGS. $1.00

WINSTONHOUSE, PURE VEGETABLE OIL 24-OZ. BOTTLE 39¢

SLICED COOKED MEATS CHICKEN LOAF PIC AND PIM ETC., ETC. 3 Pkgs. 49¢

MUSTARD FRENCH'S PREPARED 1-LB. JAR 19¢

LUMBERJACK SYRUP LARGE 32-OZ. BOTTLE 35¢

WE RESERVE THE RIGHT TO LIMIT QUANTITIES

Read Our Miscellaneous Classified Ad Every Day for More Oakcrest Specials

FUJI MICRO SAFETY

## Glazed Vase Awes

Northern Sung Chinese Dynasty influenced work of Bernard Leach, such as this vase with oil-spot black and brown metallic glaze, now on display at Art Gallery of Greater Victoria. Barbara Langton, 18, of 2658 Forbes, inspects vase by most celebrated of eight English potters whose work makes up exhibition which opened Tuesday. — (Robin Clarke)

### Northern Explorer, Geologist

# Sidney Clarke Ells: A Living Legend

By BARRY JOHNSON

When the vast and stubborn Athabaska oil sands in Northern Alberta finally release their petroleum treasure, Sidney Clarke Ells won't be around to thank.

That doesn't worry him as he holds forth in the cluttered study of the Victoria apartment to which he and his wife have retired.

He is surrounded by the impedimenta of a lifetime as a geologist and explorer—dozens of his own drawings showing perilous canoe voyages in the north, books he has written, file on file of correspondence and great disheveled mounds of his foolscap-size memoirs.

**MEMORIES ARE THANKS**

The memories are surely his thanks for more than 30 years of exploration, experiment, battling the implacable north to know the secrets of the oil sands.

In 1913, enthralled with the potential of the sands, he tormented the federal government until he was assigned to investigate their potential.

Before he was finished he had surveyed and mapped the Athabaska country, devised a way to take core samples of the oil sands, brought out the first bulk samples, discovered miscellaneous new lakes and rivers, conducted the first experiments in recovering petroleum from the sands and was first to demonstrate its value in road paving.

**ENCOURAGED GROWTH**

He was also instrumental in encouraging commercial exploitation of the resource.

But all this was no thanks to unscrupulous politicians, frightened civil servants and jealous fellow scientists, he says.

A cabinet minister terminated an agreement with an oil company Mr. Ells had been advising; geology professors at a prairie university "told improper stories" about him contending the oil sands were their exclusive preserve even though "they did nothing about them."

—William Bander

*Sidney Ells with oil sands ashtray*

**SHOESTRING BUDGET**

As for the civil services

"One season the mines department allowed me a whole $5,000 budget to go up there, set up a drilling rig and collect cores," he recalls wryly. "Imagine that, a whole $5,000.

"I had to shop around junk yards to even put a rig together for that kind of money.

"But we got the most extensive sampling ever made in the oil sands.

**TRIED PRESS AGENTRY**

In his running battle to make the government see the importance of his findings he wasn't above a bit of press agentry.

Like an ashtray on his desk.

"This ashtray is made of Athabaska oil sand. I had 1,000 of them made at our lab in Ottawa and sent one to every Member of Parliament, every senator and every cabinet minister in the government.

"Must have had some effect too because, shortly after, a mines department official came running into my office and said, 'I wish you'd stop all this damn tar sands nonsense.'"

He finally stopped "the tar sands nonsense" in 1945, but not until he had investigated deposits in Trinidad, Barbados, Spain, France, Germany, Hungary, Romania, Italy, Sicily and Albania.

In between he surveyed the route for 300 miles of the CNR in northern Ontario.

That was in the James Bay region.

"The James Bay coastal plain that everybody says is useless barrens will one day be a greater grain-producing area than the whole prairies.

**TRIED IT OUT**

"When I was up there surveying a harbor I took a blanket, some flour, bacon, tea and an Indian and did a survey. I just cut a pole and every quarter-mile stuck it into the muskeg to see what came up.

"I found out the whole area has a perfect grade for drainage. That would eliminate the muskeg. The season is short, but the summer it hotter than on the prairies and the soil so much richer . . ."

"I could talk from now till tomorrow telling you how many times I've looked death in the face."

One time on Graham Island in the Queen Charlottes which he and a partner were crossing on foot "just to see what was there."

"There were no trails of course, so it took longer than we figured and we ran out of grub. It was pretty bad and then I heard my favorite sound, geese cackling.

"I had a rifle and two rounds so I crawled down a stream bed and found them in a swamp, one of those with an ooze bottom. I shot two.

**ALMOST FROZE**

There was another time when he curled up with a spaniel and a yard-square piece of hide to keep from freezing to death.

There were humerous times, too.

While locating the CNR he noticed two canoes and four men from th ework crew missing one morning.

"A pretty common occurence."

He and the straw boss paddled another canoe to Kenora, then called Rat Portage, and went to the bar.

"I'd sort of hang back near the door and pick out the men I wanted, then go up to the bar and start talking to them, and buying them drinks.

"Meanwhile, I sent my partner to rent a horse and buggy. One by one the new employees were eased out of the bar, taken to the water in the buggy and laid gently in the bottom of the canoe under a blanket.

**'SHANGHAIED MEN'**

"I shanghaied four men that way one night. We paddled them back in the night, they woke up in the morning at the camp and went to work. Never picked a bad man with that system."

This winter he received a letter from Ottawa informing him there is now an Ells Lake in northern Saskatchewan. It will go nicely with the Ells River in Alberta.

WABASSO SHEETS and PILLOW SLIPS ON SALE NOW

### Campbell River Test Site

# Campbell Offers Mixed Zone Plan

By PATRICK O'NEILL
Island Editor

The municipal affairs department has drafted a new system of zoning, which may be offered to various municipalities across the province in future.

**Most important change is the mixing of residential types of housing, single-family, and multiple-dwellings in a single area.**

Municipal Affairs Minister Campbell emphasized Tuesday the draft is only a proposal.

The system is being offered first to Campbell River district municipality.

If Campbell River accepts, and the system works, it could become available to other provincial municipalities, he said.

Whether high-rises would also be included in the new multi-purpose residential areas would depend, said the minister on lot location and sitings in individual cases.

Mr. Campbell said the municipality has been offered a proposed zoning system that is a sharp departure from traditional B.C. zoning.

Mr. Campbell pointed out usual zoning separates the various general types of land use into zones.

"The main motive has been to protect the values of residential . . . land."

## Confined to Zones

He said it has been effective in keeping the car wrecker's yard out of the single family area.

He said in the system proposed rather than regulating by dividing uses into different types, each confined to its own zone, "it was decided to draw up regulations which concentrate upon the relations which should exist between neighbouring uses."

This means the concern is not simply with what people develop on their land, but how use of their land affects neighboring land users.

Most zoning bylaws set up "an arbitrarily restricted" building area, isolating single-family residences.

The new system would mix residential structure types.

This would meet the demand for multiple-family dwellings like apartment buildings and town houses.

## Changing Needs

Mr. Campbell said for example "in an area the size and population of Campbell River, high-rise and apartment buildings are not reasonably confined within small districts."

A variety of housing in an area allows residents of any neighborhood to choose the type of housing according to their changing needs as their families increase in size, and as their children grow up and move away.

The minister said "a very important advantage is that a multi-purpose residential zone does not result in the artificial creation of high property values by zoning decisions, high-rise districts for example.

Another innovation is the residential-industrial zone category.

This zone would serve three principal needs:

There are a number of small businesses which use the land around the entrepreneur's house, often in fairly extensive fashion.

These uses are often incompatible with a strictly residential use, yet the operator often cannot afford to locate the business in another zone.

These zones would also serve a buffer function between residential zones and industrial zones.

The zone may also serve a transitional use, easing the change from residential to light industrial, as the need for industrial use increases in the future.

## Reader Gives No Quarter

**PRINCE GEORGE (CP) — Newspaper carrier boy John Bradely knows for sure the holiday season is over.**

**The youngster, slogging through snow and braving cold weather before Christmas, received a 25-cent tip from a woman customer when he went to collect.**

**When he returned to make his collection at the same home this week, the man of the house handled the chore and pointed out that "the wife gave you 25 cents too much last time so here's $1.50," instead of the usual $1.75.**

## Tank Blast Injures Oil Worker

LLOYDMINSTER Alta. (CP) One man was injured in an explosion and fire Tuesday in a storage tank at the Lloydminster refinery of Husky Oil Canada Limited.

Condition of the man, Dave Ellis of Lloydminster, was not immediately known. A Husky spokesman in Calgary said the explosion was "small" and the resulting blaze was extinguished in about 45 minutes.

Mr. Ellis suffered back injuries and lacerations.

Cause of the explosion was not immediately determined.

## Soviet Leader Visits Mongolia

MOSCOW (Reuters) — Soviet chief Leonid Brezhnev arrived in Mongolia Tuesday night on an important visit to U.S.S.R.'s remote Asian ally.

Brezhnev arrived in the border town of Sukhe-Bator after a four-day train journey from Moscow.

## Argentine Eyes Border

BUENOS AIRES (UPI) — The Argentine government was reported Tuesday to have increased surveillance along its northern borders amid rumors that former strong man Juan D. Peron intends to return here from exile soon.

Interior Minister Juan S. Palmero scoffed at reports that Peron would return, but sources close to the government said border guards had been reinforced during the past few days and all flights coming into the country are closely checked.

## Blaze Destroys Old Landmark

SAN FRANCISCO (UPI) — A four-alarm fire caused extensive damage to old St. Mary's Catholic church, a San Francisco landmark dating from the gold rush days.

Crowds of Chinatown visitors watched as firemen brought the fire under control. A fire official said the blaze broke out near the sexton's quarters and quickly spread through the roof.

About a dozen persons were in the church at the time, but no injuries were reported.

WOOLCO DEPARTMENT STORES
auto centre
TOWN AND COUNTRY SHOPPING CENTRE
DOUGLAS STREET
Phone 386-3241
SAY CHARGE IT . . . TIRES/BATTERIES/AUTO SERVICES/PARTS/ACCESSORIES.
DYNA-VISION
A complete auto ignition analysis
Hard Starting?
No Power?
Stalling?
Woolco Auto Service will save you costly time and repairs with our latest preventive-maintenance service.
A complete 59 point check of your car's ignition system
ONLY 2.95
PHONE FOR APPOINTMENT
Offer Good Until Jan. 31st
Be wise — Analyse
WOOLCO Certified SERVICE
ALL PARTS AND LABOUR FULLY GUARANTEED
Store Hours, Monday to Friday, 10 a.m. to 10 p.m. Saturday 9 a.m. to 10 p.m.

# Islanders Mourn Shastri

A special service for Prime Minister Shastri of India will be held from 7 to 8 p.m. today at the Sikh Temple, 1210 Topaz.

A spokesman for the Khalsa Diwan Society of Victoria said the group would welcome the attendance of anyone who would like to join in expressing respect for the late prime minister.

**HONORED**

"We would feel honored to have the presence of our English-speaking friends at this service, and during a special service from 10 a.m. Friday until 10 a.m. Sunday at which the sacred and divine word of Guru Nanak will be read."

Guru Nanak was the founder of the Sikh religion. He taught belief in "one true god." His words will be read continuously for the 48 hours by teams of ministers, in two-hour shifts.

When the reading of Guru Nanak is completed at 10 a.m. Sunday, the choir will sing hymns and prayers will be said for peace and goodwill among men all over the world.

At 11 a.m. Sunday Dr. Surat Singh Batth will speak on the life of Shastri.

**ALL HUMANITY**

"The general public may attend anyo or more of these services Wednesday, Friday, Saturday and Sunday for a short period of time or as long as they wish," the Khalsa Diwan Society emphasized.

"The Sikh religion, in honoring one lord, honors all humanity without respect to sex or race."

# 386-2121 CLASSIFIED WANT ADS 386-2121



**AFTER-HOUR TELEPHONES**

11:30 p.m. to 7 a.m.
383-8300
Sports 383-7000
Editorial 383-4300 or
Circulation 383-0725

**BOX REPLIES**

All replies to private box numbers available from 8:00 a.m. to 6:00 p.m. Monday to Friday inclusive.

**OFFICE HOURS**

Classified Counter, 8:00 a.m. to 6:00 p.m. Business Office, 8:00 a.m. to 5:30 p.m. Monday to Friday inclusive.

**CLOSED SATURDAY**

**TELEPHONE HOURS**

8:00 a.m. to 8:00 p.m. Monday to Saturday inclusive.

**CLASSIFIED COPY DEADLINES**

Regular classified advertisements may be placed at the counter, 8:00 a.m. to 5:00 a.m. on the day prior to publication, Monday to Friday inclusive. By telephone, 8:00 a.m. to 8:00 p.m. Monday to Saturday inclusive.

All classified semi-display copy must be in the possession of Victoria Press Ltd., 2631 Douglas Street, by 4:00 p.m. on the day prior to publication, with the exception that copy for Sunday Colonist must be in by 4:00 p.m. Friday.

CLASSIFIED RATES
FULL COVERAGE

27c per line per weekday; 31c per line per weekend; 75c per line for three consecutive days; $1.42 per line for six consecutive days. Minimum advertisement two lines only. Contract rates on application.

Birth Notices, $1.50 per insertion.

Marriages, Engagements, In Memoriam Notices, Cards of Thanks, Death and Funeral Notices, not exceeding 12 lines, $2.50 first insertion and $1.50 subsequent insertions. Each additional line, 27c daily.

Births, Deaths, Marriages, Engagements, In Memoriam Notices, Cards of Thanks not accepted by telephone.

TERMS OF PUBLICATION

The Victoria Press Ltd. shall not be liable for non-insertion of any advertisement beyond the amount paid for such advertisement.

In the event of an error occurring the liability of Victoria Press Ltd. shall not exceed the charge for the space actually occupied by the item in question.

All claims on error in publication shall be made within 12 hours thereafter and if not made shall not be considered. No claim will be allowed for more than one incorrect insertion nor for errors not affecting the value of the advertisement.

All estimates of cost are approximate. Advertisers will be charged with space actually used.

All advertising copy will be subject to the approval of the Victoria Press Ltd., who reserve the right in its sole discretion to classify, reject or insert copy furnished.

While every endeavour will be made to forward replies to box numbers to the advertiser as soon as possible, we accept no liability in respect of loss or damage alleged to arise through either failure or delay in forwarding such replies, however caused, whether by negligence or otherwise.

SUBSCRIPTION RATES

Wherever carrier service to maintained $2.10 per month.

Single copy sale price: 10 cents daily; 14 cents Sunday.

By mail Canada and British Commonwealth: one year, $18; six months, $10.00; three months, $5.00; single month, $2.00; Australia month, $2.50; U.S.A., Foreign, $3.00 per month.

Authorized as second-class mail, Post Office Department, Ottawa. Member of Audit Bureau of Circulation.

CIRCULATION REPRESENTATIVES

Duncan, P. J. Rogers 746-5611
Port Alberni, Mrs. A. Nilsson 723-3312
Nanaimo, R. Lakey 754-2766

United States representatives: De CLERQUE SHANNON, New York, Chicago, Detroit, Cleveland, Atlanta, San Francisco, Los Angeles.

DUNCAN BUREAU

Duncan Chamber of Commerce Bldg., Post Office Box 183. Office and telephone hours 1 p.m. to 5 p.m., Monday to Friday inclusive.

## 1 BIRTHS

DEACON—Born to Mr. and Mrs. Gordon Deacon, Newton Court, Victoria, B.C., at St. Joseph's Hospital, on Tuesday, January 4, 1966, a daughter, Rhonda Lee, a sister for Scott. Many thanks to Dr. R. B. Smith and maternity staff.

McCULLOUGH—Born to Mr. and Mrs. James McCullough, 1937 Kings Rd., Victoria, B.C., at the Royal Jubilee Hospital on January 9, 1966, a daughter, Linda Joy, 6 pounds, 14 ounces, a sister for Larry.

WATNEY—To Mr. and Mrs. J. Norman Watney, (nee Lynne Nixon) at MSA Hospital, Abbotsford on January 6, a son.

## 5 DEATHS AND FUNERALS

ARN—Suddenly in Victoria, on January 9, 1966, Mr. Frederick Arn, aged 76 years, of 1140 Government St., a resident in Victoria for 19 years, formerly of Kinistino, Sask. He is survived by two daughters, Mrs. J. (Eva) Freeman, Prince Albert and Mrs. G. (Dorothy) Fleming, of Kinistino; two sons, Alex F. and John R., both of Kinistino; also two brothers, Alex, of Prince Albert and John, of Selone Portage, B.C.; eight grandchildren and one great-grandchild. He was predeceased by his wife Lily in 1956 and one son, Herbert, in 1944, in France, while a member of the Canadian Army. He was a Past Master of Carrot River Masonic Lodge No. 60, G.R.S.

Services will be held in McCall Bros. FLORAL CHAPEL, Johnson and Vancouver Streets, on Wednesday, Jan. 12, at 2:15 p.m. Rev. Canon R. Willis officiating. Followed by cremation.

BENNETT — In private hospital in Victoria, B.C., on Jan. 10th, 1966, Elizabeth Bennett, beloved wife of George E., 208 Cross Street. Born in Montreal, Que., and a resident of Victoria since 1948. Besides her husband, she leaves three sons, Charles H. of Kbul, Afghanistan, Thomas R. G. of Victoria, Willard M. of Vancouver, B.C.; two sisters, Mrs. J. B. Robinson and Mrs. M. Robinson, both of Montreal; eight grandchildren.

Funeral services will be held on Thursday, Jan. 13th at 2 p.m. in the Thomas & Irving Funeral Chapel, followed by cremation. Rev. R. Salters officiating. Flowers gratefully declined.

CLAY—In Victoria, B.C., at the St. Joseph's Hospital, on January 10, 1966, Mrs. Janet (Jessie) Clay, aged 79 years, beloved wife of Richard Thomas (Tom), 271 Crease Ave. Born in County Lanark, Scotland and a resident of Victoria for the past 8 years, formerly of McBride, B.C. Besides her husband she leaves a niece, Mrs. I. L. Sharples, of Burnaby, B.C., nieces and nephews in Scotland.

Funeral services will be held on Thursday, January 13, at 1 p.m. in the Thomson and Irving Funeral Chapel, Rev. R. T. Allen officiating, followed by cremation. Flowers gratefully declined. Donations to the Heart Fund would be appreciated.

CROOKS—In Victoria, B.C., on Jan. 9, 1966, Mr. Benjamin Fisher Crooks, aged 64 years. Born in St. Helens, Lancashire, England, and had been a resident of Victoria for the past 18 years, residing at Suite 8, Gaudacre Towers. Survived by his wife, Bertha, at home; daughters, Mrs. F. R. (Jean) Owen, Mrs. B. (Shirley) Pilling, Victoria, B.C., and Mrs. D. R. (Barbara) Ellis, Vancouver, B.C.; eight grandchildren.

Services will be held in the Sands Mortuary Limited "Memorial Chapel of Chimes" on Wednesday, Jan. 12, 1966, at 1:30 p.m., Rev. Dr. N. S. Noel officiating. Cremation. Flowers gratefully declined. Donations may be made to the Heart Fund, 620 View Street.

DAWES — On January 11, 1966, in Victoria, Mrs. Bertha Dawes, aged 81 years, of 2644 Forbes St., a resident here since 1952, widow of Richard Dawes. She leaves 1 son, Edward and Sidney of Victoria; 6 daughters, Mrs. W. I. (Gertrude) Middleton of Vancouver, Mrs. Rene McLean of New Westminster, Mrs. C. (Helene) Cummins of Grand Forks, N.D., Mrs. R. (Bertha) Harper of Ottawa; 12 grandchildren; 18 great-grandchildren; one brother in Vancouver; two brothers in England; one sister in England and two sisters, Mrs. Nellie Mannings and Mrs. Cecilia Fairhead of Victoria. She was a member of the I.O.D.E., Women's Institute, Ladies Auxiliary of R.C.L., Silver Threads and the League of Roses.

Services will be held in McCall Bros. FLORAL CHAPEL, Johnson and Vancouver Sts., on Friday, Jan. 14 at 1:30 p.m. Interment at Royal Oak Burial Park.

DESILETS — Suddenly in January 10, 1966, Mrs. Elizabeth [illegible], age 60 years, born in England, residing in Victoria, B.C., for the past 10 years, late residence 1330 West Burnside Road. Survived by her husband, Roy, at home, her son, Roland Desilets, and three grandchildren, North Vancouver, B.C.; three brothers, William Sullivan, Lennoxville, Quebec, Michael and John Sullivan, Toronto, Ontario.

Funeral arrangements will be announced later by the Sands Mortuary Limited.

EARL — At the residence on January 8th, 1966, Mr. Leonard Edward Earl, aged 75 years, of 1528 Walnut St., born in Winnipeg and a resident of Victoria for the past 71 years. He is survived by his wife Florence; two sons, Arnold of Victoria and Lorne of Seattle; 1 daughter, Jean, of Seattle, and two grandchildren; also 1 sister, Mrs. Grace Alery of Victoria.

Funeral services will be held in McCall Bros. FLORAL CHAPEL, Johnson and Vancouver Sts., on Wednesday, January 12th, at 1:00 p.m. Rev. Murray Henderson officiating. Interment in Hatley Memorial Gardens. (Flowers gratefully declined).

JONES—In Victoria, on January 11, 1966, Mr. George Jones, of 1007 Wollaston St., aged 89 years, born in Wales, and a resident of this city for the past 65 years. He is survived by his wife, Emily Grace at the residence; two daughters, Mrs. C. (Dorothy) Kelly, of Victoria and Mrs. M. (Grace) Korinetz of Saskatoon, Sask.; three grandchildren. Mr. Jones served in the Royal Engineers and the Royal Canadian Engineers.

PRIVATE services will be held in McCall Bros. FAMILY CHAPEL, Main Office Building, on Friday, Jan. 14. Cremation. (Flowers gratefully declined. Those so desiring, may contribute to the Heart Fund, 1900 Fort St.)

HARDING — H. Freeman of Seattle, Wash., passed away suddenly on Jan. 8, 1966. Survived by his wife, Leone; one daughter, Mrs. Lelise Wicks of Seattle; two sons, Robert and George of Los Angeles; and his mother, Mrs. Hallie Harding of Sidney, B.C. He was born in Kamloops, the son of Adolphus W. Harding, and educated in Victoria, from where he left with the 48th Battalion to serve in the First World War.

LOMAS — In Victoria on Tuesday, Jan. 11, 1966, Mrs. Florence Lomas of 302 Ridlet St. She was born in Gosworth, England and was a former resident of Burnaby before coming to Victoria 27 years ago. She was pre-deceased by her husband, Andrew, in 1960. She is survived by two daughters, Mrs. N. W. West of West Vancouver and Mrs. W. Charnuff of North Vancouver, three sons, Harold of Friday Harbour, Victor and Andy of Victoria; a sister, Mrs. Blanche Wright of Saanichton, 15 grandchildren and 12 great-grandchildren.

The Rev. E. W. S. Gilbert will conduct the funeral services on Thurs., Jan. 13 at 2 p.m. in Chaplin's Funeral Chapel. Interment in Royal Oak Burial Park.

LUCAS — In Victoria, on Monday, January 10, 1966, Mrs. Alice Emma Lucas of 1281 McKenzie St. She was born in Middlesbrough, England, and was formerly a teacher at Alberta College in Edmonton before coming to Victoria 18 years ago. She is survived by her sister, Mrs. Lily Holden of Victoria.

The Rev. D. Hatfield will conduct the funeral service on Wednesday, Jan. 12th at 3 p.m. in Chaplin's Funeral Chapel. Cremation, flowers gratefully declined. Donations may be made to the cancer fund.

MAXWELL—In Victoria, on Jan. 8, 1966, Mrs. Annie Sarah Maxwell, in her 89th year. She leaves to mourn her husband, Herbert, at the residence, 209 Beechwood Avenue.

Funeral services will be held in McCall Bros. FLORAL CHAPEL, Johnson and Vancouver St., on Wednesday, Jan. 12, 1966, at 3:15. The Rev. F. W. Hayes will officiate and interment will take place in Hatley Memorial Gardens.

PRICE — On Jan. 10th, 1966 at the residence 1391 Victoria Ave., Reverend Cecil Berford Price, aged 71, former rector of St. David's-by-the-Sea Anglican Church, Cordova Bay. Survived by three daughters, Mrs. J. M. (Nancy) Cook, at home, Mrs. A. T. (Sheila) Whitehead, in England, and Mrs. P. J. (Helen) Bandy, of Vancouver.

Funeral service in St. Mary's Church, Elgin Rd., Oak Bay, on Thursday at 2:30, Canon Hywel J. Jones officiating. Cremation. HAYWARD'S FUNERAL CHAPEL entrusted with arrangements.

RICHARDSON — At Victoria on Jan. 11, 1966, Edward Charles Richardson, aged 79, of 1609 Richardson St., a pioneer resident of this city. For many years he was a letter carrier, a member of the British Branch Canadian Legion, and a veteran of the First World War, serving with the 15th Bat. R.C.A. Survived by his wife, Alice Mary, at home.

Funeral service in HAYWARD'S FUNERAL CHAPEL on Thursday at 10 a.m., Padre J. A. Roberts officiating. Cremation, supervised parking adjoining the chapel.

ROTHWELL—On January 10, 1966, at St. Joseph's Hospital, Victoria, Mr. James T. Rothwell, aged 57 years, of 4485 Narvaez Crescent, formerly of Vancouver. He leaves his wife, Grace; two daughters, Janet and Linda, also two sons, David and Norman at home; his mother, Mrs. J. M. Rothwell of Vancouver; one sister, Miss Joanne Rothwell, also of Vancouver. He was a member of Hollyburn Lodge No. 125, AF & AM, B.C.R. West Vancouver and Columbia Chapter Royal Arch Masons. He was also a member of the Professional Engineering Association of B.C.

Services will be held in McCall Bros. FLORAL CHAPEL, Johnson and Vancouver Streets, on Thursday, Jan. 13 at 3:00 p.m. Rev. J. M. Alexander officiating. Followed by cremation.

WOOLLIAMS — In Victoria, B.C. on Jan. 9th, 1966, Mrs. Elizabeth Laura Woolliams, aged 79 years. Born in Kimble County, Nebraska, and had been a resident of Victoria for the past 30 years, residing at 1330 Ivy Place. Survived by her sons, Marvin, 1255 Beach Drive, Hill, Vancouver, B.C.; daughter, Mary, 1330 Ivy Place; three grandchildren; one great-grandchild.

Services will be held in the Sands Mortuary Limited "Memorial Chapel of Chimes" on Thursday, Jan. 13th, 1966, at 1 p.m. Rev. John Watson officiating. Interment in Royal Oak Burial Park.

## 8 CARD OF THANKS

We wish to extend our heartfelt thanks and appreciation to our friends and relatives for their acts of kindness and messages of sympathy in our recent loss. Special thanks to the attending doctors and staff of Royal Jubilee Hospital. —Mrs. Sarah Vowels and family.

## 10 FUNERAL DIRECTORS

**HAYWARD'S CHAPEL**

Directors of funeral service. Superior service since 1867. 734 Broughton St. EV 6-3505.
Member "The Order of the Golden Rule"
A. W. Francis W. H. Hayward

**McCALL BROS.**
**Funeral Chapels**
1400 Vancouver Street
EV 5-4465 EV 5-4466 EV 5-4467

Covered, Heated Concourse. Aids for the Hard-of-Hearing. Free Parking across the street. McCall's

WEDNESDAY
EARL, Mr. Leonard Edward 1:00 p.m.—Floral Chapel.
ARN, Mr. Frederick 2:15 p.m.—Floral Chapel.
MAXWELL, Mrs. Annie Sarah 3:15 p.m.—Floral Chapel.

THURSDAY
ROTHWELL, Mr. James T. 3:00 p.m.—Floral Chapel.

FRIDAY
JONES, Mr. George Private Service—Family Chapel.

**THREE FUNERAL CHAPELS DEDICATED TO THOUGHTFUL SERVICE**

SANDS MORTUARY LTD.
Memorial Chapel of Chimes
Victoria, B.C. EV 3-7511

CHAPEL OF ROSES
Sidney, B.C. 656-2932

CHAPEL OF HEATHER
Colwood, B.C. GR 8-3821

Established 53 Years

**THOMSON & IRVING**
**Funeral Chapel**
Est. 1911 Formerly of Winnipeg
A Dignified and Understanding Service at Moderate Cost
PRE-NEED AT NEED
SHIPMENTS
1625 Quadra Street Phone EV 4-2012

**CHAPLIN'S FUNERAL CHAPEL**
Kindness—Courtesy—Service
1155 Fort EV 4-5012

## 11 MONUMENTAL

MORTIMER'S
MONUMENTAL WORKS
ESTABLISHED 1877
"The Finest in Craftsmanship"
633 David Street EV 3-8421

VICTORIA MONUMENT LIMITED
"Memorials of Distinction"
EV 2-5084

STEWART MONUMENTAL WORKS LTD. Monuments since 1886
1403 May Street EV 4-3452

## 12 FLORISTS

BROWN'S THE FLORISTS
In the "Heart of Victoria" for 54 years
Flowers Wired Anywhere
618 View Street
388-5545 EV 4-3521 Nights

In Victoria It's BALLANTYNE'S For Flowers
EV 4-0555; Night 478-2873
"Flowers By Wire"
900 Douglas St.
Opp. Strathcona Hotel

## 15 COMING EVENTS

LONDON BOXING and ATHLETIC CLUB
BINGO
CLUB SIROCCO
1037 View Street
WEDNESDAY, JAN. 12
7:45 p.m.
20 Games Admission $1
6 cards for $2 (incl.)
REMEMBER—
The more that come
The more we pay
LOTS of Good Prizes and Surprizes
LOTS of Good Neighbors and Plenty of Room
5 Extra Games 25c Card
Over 70% in Prizes
FREE BUSES
(Town or Home Bus Stop)
YOUTH PROJECTS

RAIN OR SNOW!
YOU CAN SHINE
WED., JAN. 12
7:45 P.M.
VICTORIA OPTIMIST BINGO
VICTORIA BALLROOM
1800 Government Street
Admission $1—20 Games
6 CARDS FOR $2
(Includes Admission)
10th GAME $50
20th GAME $100
Good Neighbor Games
60% Gross in Prizes
DOOR PRIZES
5 Extra games, 25c per card
Proceeds Youth Projects

## 20 LOST AND FOUND

LOST BETWEEN HUDSON'S BAY and Experimental Farm by Cordova Bay, one bundle 7" pipe. Please phone 388-4921. Reward.

LOST — BROWN CORDUROY jacket, size 42, from Gordon Head Community Hall, Sat. eve. Please phone 382-8913.

LOST — MAN'S LIGHT TAN PIGskin briefcase, name inside. Reward. 656-2387.

FOUND — HOUSE KEYS WITH trinket sunglasses on keyholder, on sidewalk, 1744 Bay. 384-1368.

FOUND, YOUNG GINGER CAT, male. Long ringed tail. Phone EV 4-7972.

LOST YOUR PET? HOMES WANT ed. Phone SPCA EV 8-6114.

LOST — TARTAN SUITCASE, PAT Bay Highway. Reward. EV 4-3614.

LOST SOME MONEY IN SMALL bag. 385-5488. Good reward.

## 21 MALE HELP WANTED

OPPORTUNITY FOR BOYS
COLONIST ROUTE

A profitable route business located in the vicinity of the Shelbourne Plaza and Howroyd Subdivision will be available soon.

This is an excellent part-time business for an energetic boy of 12 years or over.

Phone today to Mr. N. Fox, District Manager, at Colonist Circulation Dept., EV 3-4111, or fill in application at Circulation Dept. Office, 2631 Douglas Street.

NO STRIKES
NO LAYOFFS
STEADY EARNINGS

For the man who qualifies, age 25-35, and has the energy and desire to work—to pass a series of specially designed tests which are of no cost or obligation to yourself.

Must own car.

We would like to meet you for confidential interview.

Salary or commission.

Phone 385-4303, days or evenings, weekdays only.

DOMAN INDUSTRIES LTD.

We require an ACCOUNTANT OFFICE MANAGER for the head office located in Duncan, B.C. The company is an expanding diversified public company engaged primarily in transportation, building supplies and forest industries. The position consists of direct supervision of an office staff of 15, indirect supervision of branch staff, direct supervision of accounting and responsibility for completion of financial statements under the general direction of the controller. The applicant should possess a recognized accounting degree and the minimum of 5 years' experience in accounting-office management. Apply giving complete details of qualifications, experience, personal data and salary expected to the Controller, Box 130, Duncan, B.C.

OPPORTUNITY
FOR AN EXCELLENT
FUTURE IN SALES

A major investment company has an opening for two aggressive self-starting representatives with ability and desire to progress in the sales field and into management.

The men we select shall have a proven sales record, or be able to prove their capabilities in adapting to sales situations if lacking in experience.

A thorough sales training programme and assistance in the field will be offered successful applicants. To arrange a confidential interview please phone Mr. J. A. Evans, 385-4294.

We are Pleased to Announce the Opening of our
"REALTY TRAINING SCHOOL"

Whittome's offer their valuable training program to persons interested in qualifying for a Real Estate Salesman's Licence. It can be your key to financial independence. Your sales potential will be assessed in advance of actual commencement by a nationally recognized aptitude test. To talk seriously about your Sales Career with this long-established Victoria firm, call Mr. Peaker, 386-6871, for an appointment.

J. H. WHITTOME & Co. Ltd.
708 Fort Street Est. 1886

YOU

may be the person we are looking for and we could hold the answer to your future success. Many people have thought of entering the sales and service field, but indecision has held them back. If this is your problem a personal resume to Victoria Press, Box 615 could change your future. We will give you a full series of aptitude tests at our expense and be completely frank with you regarding the results. Our representatives are earning up to $18,000 per year including commission, with no limit on future earnings. Regardless of what your present earnings may be, you have everything to gain by investigating this opportunity.

MARRIED MAN FOR PART-TIME work on poultry farm (mainly weekends) in return for semi-furnished house. State age, health, past experience, phone No., etc. Victoria Press, Box 582.

BRICKLAYER-CONTRACTOR TO build chimneys and other brickwork for bungalows, very busy, house construction firm. All accounts promptly paid. Apply 2030 Douglas St. 388-6181.

EXPERIENCED CLOTHING MAN for men's store. Part time. Suit retired man. Victoria Press, Box 614.

FRAMING CONTRACTOR WITH 3 or more man crew to frame NHA houses. Apply Kasapi Construction Ltd., 2030 Douglas. Phone 388-6181.

SWAMPER FOR CAR ROUTE. Phone GR 9-8711 after 3 p.m.

SALES MANAGER REQUIRED

If you are ambitious and not afraid of hard work and are desirous of a high income this sales organization has an opening for you. You will come in as a SALES MANAGER TRAINEE on a starting salary of $7,200-$10,000 per year, plus commission, with a potential of over $20,000 per year. Upon completion of your training you will move into direct sales management. If you are looking for a well padded chair — don't answer this advertisement. Phone 386-4815 for interview.

NATIONAL FINANCE COMPANY

Requires for their Victoria branch an aggressive young man for collections. Age should be 21-27. We would prefer applicants with previous experience in the finance business. Good starting salary, fringe benefits, company car supplied. For appointment phone 388-9461, Mr. Cardinal.

HEAVY DUTY MECHANICS required by logging division in Port Alberni area. First class accommodation. Camp is accessible by car or bus. Steady employment with all large company benefits. Applicants must be fully experienced on heavy duty equipment and have all necessary tools. Apply Bill Mosher, MacMillan Bloedel and Powell River Ltd., 227 Commercial St., Nanaimo. Phone 754-5421.

FRANCHISED NEW CAR DEALER requires reliable commission salesman to sell new and used cars. Experience not necessary. Initiative and desire essential. New car supplied plus all company benefits. Contact sales manager, Jameson Motors Ltd., 740 Broughton St.

A CHALLENGE—A FUTURE
This is what you'll find in the field of purchase credit. We are interested in top flight young men only. Men with enthusiasm, real determination and a specific goal in life. Traders Finance Corporation Ltd., Victoria Press, Box 634.

WE ARE ACCEPTING APPLICATIONS for 2 experienced direct salesmen. We supply theory and field training. Family medical benefits and group life insurance. Guaranteed monthly income to qualifying applicant. 388-5544 between 9 a.m.-4:30 p.m. for further information.

EXPERIENCED IN DIRECT sales? Permanent high income opportunity and benefits. EV 5-5022.

## 25 MALE OR FEMALE HELP WANTED

REAL ESTATE PERSONNEL! Sales positions open in this modern, convenient office. Generous commission and maximum assistance. Parking free to consistent producers. Reply in confidence to Wes or Phil Dickie. EV 2-4287 eves. EV 3-8849. DICKIE AGENCIES LTD. Member of Real Estate board and Multiple Listing Service. 919 Fort St.

LOCAL DISTRIBUTOR HAVING EXclusive distribution rights on new non-competative equipment for homes, motels, apartment blocks and laundries, has opening for high calibre men and women to handle contacts. Must have transportation. Good commission. Phone 386-3000 for appointment.

SMALL SUITE, IDEAL FOR COUple, at reduced rent in return for looking after wood and coal furnace. Burnside area, on bus line. Available Jan. 15. Douglas Realty Ltd., EV 5-8784.

MONEY
Part-time, follow up on supplied leads. Outstanding pay. Car necessary. Make more in 4 hours than 8. Call Mr. Ringstad, 385-4128.

SECOND INCOME
Lady or gent shift worker for Watkin's locality. Car needed. 384-2223 — 477-1308.

## 26 FEMALE HELP WANTED

YOUNG LADIES

Mr. Rigby of McLean Hunter is in Victoria to interview applicants for permanent positions with our firm. To qualify applicants must be free to travel, neat in appearance, ambitious and willing to learn. No experience necessary. Salary plus usual company benefits. New car transportation supplied. Promotions available for those with leadership quality. For personal interview phone Mr. Rigby at the Doric Victoria Motel, Tuesday or Wednesday, between 10-12 and 6-8 p.m., EV 6-2481 local 7.

HOME
SALESLADIES WANTED!

Most offices are DIVERSIFIED, but Colony specializes in HOME SELLING, which is the field in which you women EXCEL! For information on this exciting sales career please phone SHIRLEY PHILPS, 386-3281 anytime.

COLONY HOME SALES LTD. (Free tutoring at VICTORIA SALES SCHOOL LTD., (SPROTT-SHAW)

FOR DOWNTOWN RETAIL STORE, experienced general office and accounts payable clerk. 5-day week. Usual staff benefits. Apply in own handwriting giving full details of qualifications, references, and salary expected to Victoria Press, Box 626.

STENOGRAPHER REQUIRED FOR professional office. Duties include typing, shorthand, reception, simple bookkeeping; speed and accuracy essential. Hours 9 to 5 or by arrangement. Salary $250. Phone 388-7774.

IMMEDIATE PLACEMENT FOR ambitious women to serve Avon customers near home. Excellent income opportunity. Start the new year right—become an Avon representative now. Phone EV 4-7348.

PAY CHRISTMAS BILLS
4 hours per day doing telephone work pays $30 per week. Day or evening shifts available. Phone 385-3241, Mr. West, 10 a.m. to 5 p.m., Monday through Friday.

CLERK-STENOGRAPHER REquired for branch office of large Canadian life insurance company. Previous business experience helpful. Usual staff benefits. Apply Victoria Press, Box 627.

ATTRACTIVE, PERSONABLE waitress for permanent 10 to 2 shift, Monday to Saturday. $1.15 start, congenial atmosphere. Age 19 to 35. Apply Victoria Press, Box 628.

LIVE-IN HOUSEKEEPER MOTHERless home 2 school children. Baby 1½. Latest of conveniences. Light work. Small remuneration. Victoria Press Box 633.

LOCAL FOOD MARKET REQUIRES experienced cashier for part-time. State experience and salary expected to Victoria Press, Box 611.

HOUSEKEEPER, LIVE IN OR out, 2 children, 2 and 3 years. Town and Country area. Please phone 384-3265.

DIETICIAN FOR AN ACUTE 440-bed hospital. Excellent fringe benefits. Apply to Personnel Director, St. Joseph's Hospital, Victoria.

MOTHERLESS HOME IN NEED OF reliable woman, 1 or 2 children welcome. 382-0600 after 6 p.m. or GR 9-2488 anytime.

EXPERIENCED WAITRESS REquired. Apply Piccadilly Fish 'n' Chips, Esquimalt Plaza, between 9-11:30 a.m. or 3-4 p.m.

EXPERIENCED LEGAL SECRETary, preferably with knowledge of conveyancing. Tel. 388-4381 for interview.

PRACTICAL NURSE FOR SMALL private hospital. Also cook. 5-day week. EV 2-6822.

TURN YOUR SPARE TIME INTO money as a "Fullerette" with the Fuller Brush Co. 477-8888.

WOMAN TO CARE FOR CHILdren and home. Live in. 656-2888, evenings.

EXPERIENCED WAITRESSES, APply Paul's Crown Restaurant, after 6 p.m.

PART-TIME
We have one opening on our telephone sales staff. Phone 386-8181.

GIRL WANTED FOR LADIES clothing store. Experience preferred. Victoria Press, Box 615.

BABY-SITTER WANTED. MY home. 1 child welcome. 386-3012.

HOUSEKEEPER, WEEKDAYS. A couple of hours. Langford. GR 8-3828.

OCCASIONAL DAY BABYSITTER near Walter Ave. 383-9700.

## 29 SITUATIONS WANTED MALE

DUTCH GARDENER, LANDSCAPing, gardens rearranged and cleaned up. Lawns, Rockeries, patios, ponds. Trees limbed, felled and transplanted, pruning. 382-0827.

AMBITIOUS SINGLE MAN, 22, REquires permanent employment. Have senior matric plus office and clerical experience. 383-1769.

HANDYMAN, REPAIRS, TREE pruning and removal, and clean-up service. Reasonable. Ph. EV 6-1904. EV 4-5296.

EXPERIENCED SERVICE STAtion attendant, part-time employment, evenings and weekends. Ph. 388-5041.

PAPERHANGING, PAINTING, ALterations, general repairs, gutters. Guaranteed workmanship. 384-4881 384-3770.

DUTCHMAN WANTS GARDENING work, cleanups, pruning, digging. $1.75 hr. 386-7266 after 5 p.m.

GUTTERS RENEWED, WOOD OR Ferma-vinyl, all painting, fencing, odd jobs. GR 8-2742, GR 8-6612.

JOURNEYMAN CARPENTER REquires employment. Have own tools. Phone 386-5228.

HOUSE WIRING, NEW OR OLD. After 5 p.m., 384-8982. Reasonable.

EXPERT PRUNING AND SPRAYing. EV 5-4415.

ANY KIND OF GARDENING work. Free estimates. 656-2735.

PRUNING — GR 8-3427.

## 30 SITUATIONS WANTED FEMALE

COOK-HOUSEKEEPER (EXPERIenced), full or part time. Elderly people preferred. References. Ph. 382-2807 after 4.

WILL BABY SIT YOUR CHILD daily, Monday to Friday, 9-5:30 in my home in Esquimalt. $15 a week. 388-6282.

RELIABLE CHILD CARE, MY home, near Town & Country and Saanich School. Reasonable. Ph. EV 4-7989.

EXPERIENCED CLERK-TYPIST, accounts, payroll, etc. Desires 4 to 6 hours employment daily. Phone EV 5-4889.

HOUSEKEEPER, DUTCH GIRL. Good worker, has Wednesday open. EV 4-7982.

HOUSEKEEPER DESIRES POSItion in motherless home. Gordon Head district preferred. 477-4892.

SPEEDY CLEANUP. SPECIALIZE in house cleaning. Licensed and bonded. EV 3-9860.

EXPERIENCED PRACTICAL nurse with references desires live-in job. 388-4149.

LADY WILL CLEAN BUSINESS people's homes. 9:30 to 1:30. $1.25 hr. and fare. EV 3-1898.

WIDOW WILL BABY-SIT IN YOUR home or mine. 388-6884.

DAY CARE OR ROOM AND board for children. 384-2819.

## 32 BANDS, MUSICIANS, ORCHESTRAS

WANTED, LEAD GUITAR OR organist for Rhythm in Blues. Ph. GR 8-1894.

## 36 BUSINESS SERVICES AND DIRECTORY

### Cabinet Making

KITCHEN CABINETS — CHURCH furniture. "If it's in wood we can do it." 656-1422 or 656-3806.

### Carpenters

VICTORIA FIXIT SHOP
Carpenters, painters, tile floors, roofing, small appliances. Low rates. We fix anything. Pickup and delivery.
388-5115 781 Connaught St.

FINISHING, CABINETS, TILING. General carpentry, Sundecks, carports, etc. By contract or hour. Bob Mackenzie, 388-5138.

GENERAL REPAIRS, ALTERAtions. Additions. Fast, courteous service. Free estimates. W. Earl Eby. 383-0040

HOME REPAIRS, ALTERATIONS, leaking basements and roofs, kitchen cabinets, quality workmanship EV 2-0187.

RUMPUS ROOMS, CABINETS finishing, framing, etc. D. T. Fowlie. EV 6-2803.

REPAIRS, RENOVATIONS, FINishings, by estimate or hourly rates. Satisfaction guaranteed. 656-5616.

ALTERATIONS, ADDITIONS, REpairs, homes. First class workmanship. J. Court. EV 4-8756.

ENGLISH CABINET MAKING. Kitchen cabinets, general carpentry. Free estimates. U. Coultas, 479-1085.

GENERAL CARPENTRY, REpairs, alterations and renovations. 383-2382.

ALTERATIONS, REPAIRS, GENeral carpentry, housing, light commercial. Free estimates 385-2084.

QUALITY WORK AT REASONABLE rates. Additions, renovations, etc. Estimates, plans. Glover. 656-5822.

CARPENTRY, ROUGH OR FINish. For free estimates call 479-6808.

RUMPUS ROOMS, BARS, FINISHing, renovations. 388-8077.

FULLY-QUALIFIED CARPENTER. Hourly or contract. EV 4-0894.

### Carpets and Linoleum

ARMSTRONG'S & DOMINION OIL Cloth's latest in inlaid and Curions, latest in tiles. Qualified experts on our carpets and linoleum floor. Supplied and installed. Standard Furniture Co. 737 Yates St. EV 2-5111

HOURIGANS CARPETS AND LINOS Ltd.—Carpets, Linoleums, Ceramic-plastic Tiles, supplied and installed. Free estimates. 715 Pandora. Phone EV 6-2401.

### Cement

ANYTHING IN CONCRETE SWIMming pools, pre-cast septic tanks, etc. Cement mixer for rent. Rock blasting. W. & N. Trace. 479-3671.

A. R. DEGENDT
Cement Contractor—Free Estimates
Phone 385-3844.

FRED REYNOLDS — CONCRETE placing and finishing. Free estimates. Phone 384-4463.

DRAINS, GUTTERS CLEARED (have pump). Septic tanks, sewers. Cement. W. Birch. EV 3-0882.

DRAINS, SEWERS, CEMENT, EV 4-8306. Frank Politano. EV 3-5490.

CEMENT AND DRAIN WORK
Birkett GR 9-3983

JEANPIERRE "THE CEMENT Man." Free estimates. GR 8-4862.

### Clean-Up Service

J & B HANDY-MAN SERVICE
Basements and yards cleared, leaves vacuumed and removed. Rototilling, odd jobs. Free estimates. Howard 479-6100 Jim 383-6348.

RUBBISH HAULED, BASEMENTS cleaned. Have commercial vacuum cleaner. Fences built. Drains laid. EV 4-6718 anytime. Free estimates. J. C. Van Nes.

T. H. COOK AND SON, CLEANup service. Basements and yards cleaned. Anything hauled. Free estimates. GR 9-8687.

BASEMENTS, YARDS CLEANED. Rubbish hauled. Licensed. 479-9617.

BASEMENT CLEANED, HAULING. 382-0201.

CLEANUP AND HAULING, FREE estimates. 479-1445.

YARDS AND BASEMENTS CLEANed. Junk hauled. Cheap. 656-4251.

### Contractors

COMPLETE HOME RENOVATIONS, RUMPUS ROOMS AND REPAIRS
Specialists in custom and Conventional homes.
PHONE 479-1171
VICTORIA PREFAB CO. LTD.
Contract Department

FARMER CONSTRUCTION LTD.
Repair Dept.
Alterations, concrete, carpentry and sewer work. Phone 388-3121.

MYERS & HILL-TOUT
Repairs and Alterations
Swimming Pools
383-1813 or 388-4625

FRASER CONSTRUCTION LTD.
Renovations, Sundecks, Repairs
Free Estimates—New Homes
Phone 382-8256 Anytime

LUNEY BROS. & HAMILTON
Repairs, alterations — EV 3-4818.

HOME REMODELLING
Plans and Construction
383-5481

LITE HOUSE MOVING
Raising and levelling. Star Co. GR 8-6714 [illegible]

KASAPI CONSTRUCTION, NHA and conventional homes, also commercial buildings. 386-6181.

TONEY'S CONSTRUCTION, ALterations, concrete, carpentry, house contracting. Ph. 382-7251.

J. & W. CONSTRUCTION, AS LOW as $11.25 per square foot, N.H.A. V.L.A. Renovations. 656-2812.

G. H. WHEATON, LTD.
Repairs, Alterations. EV 3-1858

J. WHITCROFT BUILDERS
EV 5-4497.

### Draperies

DRAPERIES EXPERTLY MADE. Eiderdowns, bedspreads. EV 5-8830

DRAPERIES PROFESSIONALLY made for homes, offices. EV 5-3795.

### Dressmaking

GENTLEMEN
Ever hear your wife say: "I haven't a thing to wear!" Well, send her to ALWYN'S DRESSMAKING for alterations and remodelling. Phone EV 6-7283.

COUTURE DRESSMAKING FOR that total look. The Fashion Craft Shop, 20 Burnside W. 385-1542.

EXPERIENCED DRESSMAKING and alterations. Free pickup and delivery Saturdays. 477-4880.

DRESSMAKING, SUITS, COATS, alterations. 1525 Avebury. EV 5-8974.

MALEA COUTURE FASHIONS
1300 Yates 388-4023

DRESSMAKING, ALTERATIONS, repairs. 382-3310 before 2:30 p.m.

### Dress Rentals

FORMALS, WEDDING OUTFITS. The Fashion Craft Shop. 20 Burnside Rd. W. 385-1542.

### Equipment Rentals

MUTUAL EQUIPMENT RENTALS LTD.
Days 388-6155 Evenings 656-6971

Complete line of cranes, shovels, drag lines, back hoes, air compressors and accessories.

### Electrical Contractors

OLDER HOMES REWIRED AP-pliance connections. We finance through B.C. Hydro Plan.
EDDY'S ELECTRIC EV 5-7686

ELECTRIC HEATING
WIRING HYDRO FINANCED
YORK ELECTRIC EV 3-7856

EXPERT WIRING ON NEW or older homes. Hydro financed. McCoy GR 9-5081.

### Flooring and Sanding

ALL TYPES OF FLOORS EXPERTly cleaned, waxed and polished by machine. Homes our specialty. Gregg's. Established 1880. EV 4-5023.

### Furriers

RESTYLING, NEW PATTERNS. Jackets, coats, stoles, hats, collars. Will call. 12 years same location. Paul, 208 Beach Drive. EV 2-3390

### Gutter Cleaning and Repairs

GUTTERS CLEANED AND REpaired. GR 9-5884. EV 8-7291.

### Hairdressers

SPECIAL OFFER, PERMS. NEW Ray Beauty, 926 Pandora. 384-3644.

PROFESSIONAL HAIRDRESSING service for shut-ins. EV 4-8002.

### Jewellers

BIRKS JEWELLERS
Complete guaranteed watch repair service, 706 Yates. EV 2-4241.

### Landscaping

LANDSCAPING AND PROFESsional tree pruning, etc. Fred Hulsgaard at Royal Oak Gardens, 4601 Pat Bay Highway. Phone 658-5668. 20 years of experience.

VICTORIA'S LEADING NURSERY in every respect. Free estimates and planning. Budget plan available. Layritz Nurseries. GR 9-5434.

FOR A GOOD DEAL USE OUR winter special on Rockwork, patios and sidewalks! Island-Landscaping. Call John, 386-3841; Slavko, 386-8660.

BARKER LANDSCAPING
Rock Work, Patios, etc. Lawn specialists. Terms. EV 3-8828.

### Painters and Decorators

FALL CLEANING?

Let professionals do it and avoid the mess. Satisfaction guaranteed. Painting and paint washing. Free estimates.

GREGG'S PAINTING
Contract Dept. EV 4-5023

ISLAND DECORATORS
Painters Paperhangers
Spray Painters
Plaster Repairs
Convenient Time Payments
EV 3-9059 Eves EV 2-1479

When it comes to paintings, come to Ted Hill-Tout, complete painting and decorating service.
FREE Estimates — Terms Available

TED HILL-TOUT, Decorator
1920 Oak Bay Ave. EV 4-6833

CLARK & PATTISON
PAINTING CONTRACTORS LTD.
Brush or spray. Paperhangers. Texture and vinyl work. Will do all or part of any job. Paint store (BAPCO and GENERAL paints), and rentals of all painters' equipment. Terms if desired. Phone EV 4-0442. 700 Princess Avenue

E. PETERSON
Paper hanging and painting. Interior and exterior. First class workmanship. 30 years experience. Winter prices. For free estimates call 384-6812.

PIONEER DECORATORS
Painting — Brush or Spray. Paperhanging, surface repairs.
TIME PAYMENT IF REQUIRED
384-6701 384-0735

PAPERHANGING, PAINTING. January special discount rates. First class work. Immediate service. No job too small. Call Tommy Barker, EV 4-8773. Personal decorator, 20 year experience.

WEBB & SON
EV 4-6027. Paperhanging, painting. Quick, clean, reliable. First-class workmanship. Thirty years' experience Victoria. Terms if desired.

R. D. (RON) INGRANCE, PAINTing and decorating. Paint now, pay later. Government apprenticed tradesman. Fast, clean, efficient. Best prices in town. Ph. 384-2776

EXTERIOR - INTERIOR
Special low prices. Call for free estimate. Douglas. 383-5761

PAINTING, PAPERHANGING, stucco washing. D. Smythe. Ph. EV 3-6897

PAINTING AND DECORATING. Reasonable rates, satisfaction guaranteed. Terms. EV 2-7898. GR 9-3473.

### Pawnbrokers

WE PAWN MOST THINGS—INCLUDING YOUR WIFE
For money in a hurry you can't beat Victoria's best-known PAWNBROKER, 617 Johnson Street. Phone EV 3-5612. Opposite Pat Shop.

### Photo Engraving

PHOTO ENGRAVING
Half Tone Line and Color
Engraving Commercial Art
ISLAND ENGRAVERS
649 Pembroke, just below Douglas
Phone EV 3-6821

### Plasterers

PLASTER AND STUCCO REPAIRS. Older homes plastered. A Cumming ham. GR 9-2974.

### Plumbing and Heating

PITT & HOLT LTD.
J. WELHAM, Prop.
Sheet Metal Work, Plumbing, Heating Installations, Oil Burners.
602 Esquimalt Rd. EV 3-7412

P. M. GRAHAM — 384-5869
Installations, Alterations, Repairs.

### Portraits

PASTEL, SEPIA AND CHARCOAL portraits. Main Metraites, 386-8626.

### Roofing, Insulation and Siding

VICTORIA ROOFING AND INSULATION CO. LTD.
Asphalt shingles, cedar and shakes, gutters and wall tile. Free estimates
NO DOWN PAYMENT
EASY TERMS
507 Fort Street EV 3-3841

PARKER, JOHNSTON
1384 Brand LTD EV 3-5081
ROOFING, INSULATION at its very BEST. Over 50 years' combined experience to stand the TEST.

### Tree Service

SCIENTIFIC PRUNING, SPRAYing, removal. Large shade and fruit trees. Power stump chipper. Insured. Chas. A. Currie Tree Surgeons Ltd. EV 3-1876; eves. EV 3-1880

HAMBROOK "THE TREE MAN." Reasonable. EV 4-1643, EV 4-8888.

## 37 PROFESSIONAL SERVICES

### Bookkeeping

BOOKKEEPING—YEAR-END AND income tax returns and statements. Monthly work for smaller businesses. Phone 688-8088 after 9 p.m.

### Blueprints

CUSTOM DESIGN PLAN SERVICE. NHA and VLA specialists. Call Mr. Jones 385-7838 or EV 4-6832. Victoria Construction Ltd.

## 39 PERSONALS

ARE YOU A LONELY WIDOW over 35 who likes to have a good time occasionally? Write to a lonely widower who likes to dine, dance and some sports. Victoria Press, Box 618.

ALCOHOLICS ANONYMOUS
Having trouble with your drinking? Contact Alcoholics Anonymous at EV 3-0419 or P.O. Box 1, Victoria, B.C. Confidential.

## 40 BUSINESS PERSONALS

EXPERIENCED BONDED IMporter leaving for Far East Feb. Accept commissions, escort, any confidential reports and business well and favorably known, Japan, Hong Kong, Korea, Peking. Strictest confidence. Best of references. Victoria Press, Box 608.

PRACTICAL NURSES INTERested in forming association write Victoria Press, Box 380.

ANONYMOUS MARRIAGE BUREAU
Post Office Box 387, Victoria.

SAUNA AND POOL, QUEEN VICtoria Inn. 386-3612.

## 42 EDUCATION

TUTORING

Enrol your student now and have a GOOD START for the NEW YEAR. We tutor subjects at primary, elementary, junior and senior secondary, and university levels. Experienced tutors with a record of success. Considerate financial arrangements. Individual help.
UNIVERSAL TUTORING COLLEGE (VAN. ISLE) LTD.
Phone 386-3478, anytime.

TUTOR FRENCH, MATH. NEW and old method. EV 3-7986.

POTTERY AND GLAZE MAKING. Gilmar, EV 8-8113, 478-6142.

WILL TUTOR GRADE 11 AND 12 chemistry and physics. EV 3-3766.

## 43 DANCING

CLAUDINE COSTAZ BALLET School. 2860 Ines Drive. 386-8731.

## 60 FUEL

### Coal

PRES-TO-LOGS, PICK UP AT Viewfield Rd. coal yard. 10 for $1. Coal and heating oils.

ROSE FUEL CO. LTD.
383-1185 1700 Douglas

PRES-TO-LOGS
1 Unit, 240 logs, $21 to driveway. 120 for $10.50 60 for $6.50
8 sacks kindling $3.90
Prompt delivery
on units Williams Coal EV 2-8286

COAL THAT LASTS. CLEAN TOP grades. Richard Hall & Sons, since 1882, 746 Fort. EV 4-1488.

### Oil

STOVE AND FURNACE OIL, metered delivery. Ideal Fuel Co. Ltd., EV 3-4823, EV 3-2882.

### Wood and Sawdust

DRY CORDWOOD FIR
Douglas 100% fir, best quality. Big loads, all hand-split.
3½ cords, $18; 8 cords, $34
3½ cords dry peeler logs, $21
DRYLAND FIR SAWDUST
For Kitchen and Furnace
Dryland millwood, 3½ cords, $16
3 units dry shavings, $8.00.
Bone dry kitchen wood, 3½ cords $18
Dry cedar blocks, 3½ cords, $18.
Fertilizer sawdust, 3 units $8.00.
DHILLON FUEL CO.
EV 3-3811 and EV 2-0458

KILN-DRY
FIR PLANER ENDS
Best quality hand-loaded 2x4, 2x6, 2x8, etc. Very clean. Guaranteed no sawdust or bits of bark, 12".
DRY SHAVINGS
Immediate Delivery
SOOKE FUEL CO.
EV 3-3211 EV 3-9828

TOTEM - LOGS
240 LOGS $15.50
Delivered to basement storage.
HARKNETT FUEL
2333 Gov't. St. 384-9381

WOOD — WOOD
DRYLAND FIR WOOD
(Never been in water)
Clean Slabs and Blocks
3½ Cords $14.50
BEST FUEL CO.
EV 4-8884

### Fertilizer-Sawdust

Double screened for barns and gardens. By bulk or blower.
Prest-to-logs. Pick up or delivered.
Dry shavings — Special
Two weeks only
3 units $8.00
Ideal Fuel Co. Ltd.
EV 3-4823 EV 3-2882

PLANER ENDS, HANDPICKED 2x4-2x10. Best Bros. EV 4-6780.

## 61 BUILDING SUPPLIES

MOORE-WHITTINGTON LUMBER LTD.

A FIRST FOR VICTORIA

SHANGRI-LA plywood, an ideal panel to finish a rec. room, hall, stair well area or sewing room in 4 mm. 4' x 8' sheets, prefinished, mis-matched in two color tones.
4' x 8' Color-tone TEMPLE ... $5.50
4' x 8' Color-tone KISMET ... $5.50

ANOTHER FIRST FOR VICTORIA

ARBORITE in 5 new colors, 1/16", 4' x 8' panels, MARQUITA MARBLE, an exquisite color-tone patterned from true ITALIAN MARBLE. Also new colors in CRYSTAL TONES: Grey, Green, Beige, Yellow, Crystal. For your convenience Arborite can be obtained in full sheets, ½ sheets and ¼ sheets.

See the new color tones now at M-W

THIS WEEK'S SPECIALS

Grassweave plywood in 4' x 8' panels, No. 707 Greentone. Regular price $12.20; for this week only, while stocks last, at the never so low price of $8.95.

HARDWARE

Stanley door button, No. 341 F, 3½ x 3½, in brass. Regular per pair $1.08. THIS WEEK'S SPECIAL at 80c per pair, or in case lots, 80c per pair.

LUMBER SPECIALS

| | 6' length | 8' length |
|---|---|---|
| 1x3 dressed boards | | |
| 12 pcs. per bdle. | .94 | 1.30 |
| 12 pcs. per bdle. | .94 | 1.30 |
| Each | .08 | .12 |
| 1x4 dressed boards | | |
| 6 pcs. per bdle. | .79 | 1.30 |
| Each | .13 | .22 |
| 1x6 dressed boards | | |
| 4 pcs. per bdle. | .79 | 1.20 |
| Each | .22 | .33 |
| 1x6 tongue and groove boards. Each | .20 | .30 |
| 1x6 drop siding boards. Each | .22 | .33 |
| 2x3 dressed lumber. Each | .30 | .44 |
| 2x4 dressed lumber. Each | .28 | .56 |
| 2x6 dressed lumber. Each | | .40 |
| 2x8 dressed lumber. Each | | .58 |
| 2x10 dressed lumber. Each | | .70 |

See M-W Sign—Off Bay Street
Just West of Government
2614 Bridge St.
Phone 386-1331

MILLWORK CENTRE
REMODELLING
FROM KITCHEN CABINETS TO OFFICE BUILDINGS
CALL OUR REPRESENTATIVES FOR SERVICE AND ESTIMATES

BOAT BUILDERS
YELLOW CEDAR — OAK
MARINE PLYWOODS
You need it — We have it

R. A. GREEN LUMBER CO. LTD.
DOUGLAS ST. 385-8774-5

ATTENTION HOME BUILDERS
Builders' hardware, light fixtures, hood fans, etc., at Vancouver prices. ALEX CRISTALL'S TOOL TOWN Island rep. Phone 477-6182

## INDEX TO WANT AD HEADINGS


| Classification | No. |
|---|---|
| Acreage for Sale and Wanted | 136 |
| Announcements | 14 |
| Antiques | 64 |
| Apartments to Rent, Furnished | 128 |
| Apartments to Rent, Unfurnished | 127 |
| Apartments Wanted | 131 |
| Auto Body and Painting | 105 |
| Auto Repairs and Service | 106 |
| Auto Financing and Insurance | 110 |
| Bands, Musicians and Orchestras | 32 |
| Bicycles | 75 |
| Births | 1 |
| Boats and Marine | 99 |
| Building Supplies | 61 |
| Burial Parks | 12 |
| Business Opportunities | 144 |
| Business Personals | 40 |
| Business Services and Directory | 36 |
| Cards of Thanks | 8 |
| Cars for Sale | 100 |
| Cars and Trucks Wanted | 117 |
| Chicks, Poultry, Hatching Eggs, Supplies | 93 |
| Coming Events | 15 |
| Commercial Properties | 137 |
| Convalescent and Rest Homes | 123 |
| Cottages, Campsites, Summer Resorts | 117 |
| Country Homes and Properties | 151 |
| Duplexes to Rent | 131 |
| Dancing | 43 |
| Deaths, Funerals and Lodge Notices | 5 |
| Education | 42 |
| Engagements | 3 |
| Exchange Real Estate | 147 |
| Farms for Sale and Wanted | 136 |
| Farm Implements | 71 |
| Female Help Wanted | 26 |
| Florists | 12 |
| Foreign Import and Sports Cars | 101 |
| Fuel | 60 |
| Funeral Directors | 10 |
| Furniture | 62 |
| Garden Supplies | 74 |
| Gulf Islands Properties | 152 |
| Halls, Stores and Offices to Rent | 131 |
| Hotels | 118 |
| Housekeeping Rooms to Rent | 120 |
| Housekeeping Rooms Wanted | 126 |
| Houses to Rent, Furnished | 125 |
| Houses to Rent, Unfurnished | 130 |
| Houses Wanted to Rent | 134 |
| Houses for Sale | [illegible] |
| In Memoriam | 7 |
| Listings Cancelled | 143 |
| Listings Wanted | 142 |
| Livestock and Supplies | 92 |
| Lost and Found | 20 |
| Machinery | 72 |
| Male Help Wanted | 21 |
| Male or Female Help Wanted | 25 |
| Marriages | 4 |
| Miscellaneous for Sale | 82 |
| Miscellaneous Wanted | 84 |
| Miscellaneous to Rent | 86 |
| Wanted to Rent, Miscellaneous | 87 |
| Monumental | 11 |
| Mortgage Loans and Insurance | 141 |
| Motorcycles | 103 |
| Moving and Hauling | 115 |
| Musical Instruments | 63 |
| Music Teachers | 63A |
| New Car Directory | 91 |
| Parts Accessories | 102 |
| Personal Loans | 140 |
| Personals | 39 |
| Pets and Supplies | 97 |
| Places to Visit | 17 |
| Professional Services | 37 |
| Property for Sale | 150 |
| Property Wanted | 148 |
| Restaurants | 18 |
| Room and Board | 121 |
| Rooms to Rent | 122 |
| Rooms Wanted | 129 |
| Situations Wanted (Female) | 30 |
| Situations Wanted (Male) | 29 |
| Situations Wanted (Male or Female) | 31 |
| Sporting Goods | 79 |
| Stoves and Furnaces | 69 |
| Swaps | 94 |
| Teachers Wanted | 27 |
| Tires | 109 |
| Timber | 81 |
| Tourist Accommodation | 119 |
| Travel | 35 |
| Trade Schools | 41 |
| Trailers and Trailer Parks | 113 |
| Trucks | 104 |
| TV Radio Sales and Service | 64 |
| Vacation Guide | 119 |
| Wanted to Borrow | 142 |
| Wanted to Buy, Houses | 153 |
| Waterfront Properties | 155 |


PHONE
DIRECT
386-2121
TO
PLACE
YOUR
CLASSIFIED
AD

LOOKING FOR A NEW HOME OR YOUR FIRST HOME? YOU'LL FIND IT IN THE REAL ESTATE COLUMNS

## 61 BUILDING SUPPLIES

STEWART & HUDSON
Building Supply Centre

FIR PLYWOOD SPECIALS

| Unsanded | | Sanded |
|---|---|---|
| 1/16 ... $2.40 | 4x8 | ... $3.25 |
| ... 2.85 | 4x8 | ... 4.15 |
| ... 3.95 | 4x8 | ... 5.30 |
| ... 4.85 | 4x8 | ... 6.45 |
| ... 5.90 | 4x8 | ... 7.15 |

PLYCUTS — BIGGEST SELECTION

¼"x11x96" Sanded ... .40
¼"x48"x24" Sanded ... .49
¼"x16"x96 Sanded ... .55
¼"x30"x78" Sanded ... $1.49
¼"x11"x96" Sanded ... .79
¼"x24"x48" Sanded ... $1.10
½"x48"x22" Sanded ... .95
½"x17"x84" Sanded ... $1.20
½"x24"x72" Sanded ... $1.98
¼"x48"x24" Sanded ... $1.09
11/16"x48"x18" Sanded ... $1.20
11/16"x48"x12" Sanded ... .98
11/16"x34"x48" Sanded ... $1.69
¾"x48"x23" Sanded ... 1.19
¾" 10"x96" Sanded ... $1.49
¾"x48"x20" Sanded ... .98

PV ECONOMY HARDBOARDS

¼"x4'x8' Reject ... $1.49
¼"x4'x4' Reject ... .89
¼"x4'x8' Reject ... $1.95
¼"x4'x4' Gold Squartex ... $1.95
¼"x4'x8' Woodgrains ... $3.25

SUPERTONE PAINTS
INTERIOR FLAT LATEX
Quart ... 99c Gallon ... $2.95
INTERIOR GLOSS ENAMEL EXTERIOR UNDERCOAT PORCH AND FLOOR PAINT
Quart ... 99c Gallon ... $2.95

ALATINT CASEIN PAINT
Mix with water for walls, ceilings. Package covers 300-400 sq. ft. 6 colors. Package ... 99c

GENERAL PAINT
Polyurethane for finishing hardwood and fir floors.
Special ... $7.95 Gallon

LARGE MAIL SLOTS
With inside frame.
Only ... $1.49

2" COPPER CABINET KNOBS
Only ... 19c

PLASTIC TILES
Each ... 3c

FLOOR TILE SALE
Giant carload purchase means savings to you. 9x9 Vinyl Asbestos Terrazzo Patterns.
Per tile only 10½c
In full carton lots.
Per tile only 9½c

LUMBER SPECIALS
We have large complete stocks of all building lumber—bargains in shorts—Cedar Sidings—Ranch Panel—Moulding, etc.—Small or large orders shipped promptly.

Charges Budgets Credit

STEWART & HUDSON LTD.
405 Gorge Road 386-3211
Open all day Saturdays
Lots Easy Parking

S. J. PEDEN LTD.
Building Supplies
! ! SPECIALS ! !

$7 ... x⅛ Rotary Mahogany ... $1.99
... Rotary Mahogany ... $1.49
4'x7'x⅛ Birch Plywood (Shina) ... $3.50
4'x8'x⅛ Ribbon Mahogany ... $14.50
4x8x¼ Veed Mismatched, Prefin Rotary Mahogany Ply ... $3.95
2" Fibreglas Insulation, batts, 135 sq. ft. bdl. ... $7.50
Loose Fill insulation, large bag, 99c
2-Mil by 72" wide, Polythene, 300 sq. ft. roll ... $2.95
3-Mil by 72" wide, Polythene, 1,000 sq. ft. roll ... $8.40

FIR PLYWOOD SALE

| UNSANDED | | SANDED |
|---|---|---|
| 3/16" ... $2.40 | 4x8x¼ | ... $3.25 |
| ¼" ... $2.85 | 4x8x⅜ | ... $4.15 |
| ⅜" ... $3.95 | 4x8x½ | ... $5.30 |
| ½" ... $4.85 | 4x8x⅝ | ... $6.45 |
| ¾" ... $5.90 | 4x8x¾ | ... $7.15 |

Open All Day Saturday

S. J. PEDEN LTD.
2855 Quesnel St.
Between Market and Topaz
One Block East of Douglas
Phone 386-3464

BEFORE YOU BUY CHECK OUR PRICES.
QUALITY BUILDING MATERIALS AT LOW, LOW PRICES.
All types, grades, sizes of Fir, Hemlock or Cedar, rough or dressed. Framing and construction lumber.
LUMBER BARGAINS
PRICES PER 1,000-FT LOTS:
1x6, 1x10 P.L.I.B. millrun Cedar Shiplap ... $72
1x10 Fir Shiplap ... $55
2x4—8' precut Studs ... $55
2x4—R/L Dressed Fir ... $72
2x4—R/L Dressed Hemlock ... $50
4x4 Rough Cedar Posts, per lin. ft. ... 11c
2x2, 2x3, 2x4, 2x6, 2x8, 2x10 random or specified lengths.
Builders, Contractors, come and inspect this lumber at our yard. Free estimates and price list of all types of lumber. Out-of-town inquiries given prompt attention. Deliveries made to all Vancouver Island and Gulf Islands points.
HOME LUMBER AND BUILDING SUPPLY
400 DAVID STREET EV 2-2211

GOLDBLATT
TOOL HEADQUARTERS
Tools for the Tradesmen — Plaster Concrete—Tile Setters. Abitol, a product without equal for bonding new concrete to old surfaces. Plasterfast in eleven eye-catching colors can be applied by Trowel, Brush or Roller Coater. Sand Gravel. Cement in any quantities. Open Saturdays till 1:00 p.m.
ISLAND BUILDING SUPPLY COMPANY LTD.
85 Gorge Road East 382-3178
Opp. B.C. Hydro Bus Depot

FENCING FOR LESS
80 ft. picket fencing ... $18.50
80 ft. basket weave fencing ... $28.50
12'x20' CARPORT, complete ... $99.00
ORDER NOW! — ALL materials for 12'x12' basement room, from $150.
SAANICH LUMBER YARDS
3041 Douglas St. EV 5-2486
Near the Mayfair Shopping Centre
Open six days a week.

You Get
TIGER FAST DELIVERY
at
LANGFORD BUILDING SUPPLY
open seven days a week
8 - 5:30 GR 8-1734

JOGINDAR LUMBER CO. LTD.
1080 Goldstream Ave.
478-2621 478-1024

CUSTOM SAWING DIMENSION LUMBER AND TIMBERS CEDAR OR FIR

STAIR CLIMBING PROBLEM?
HOME ELEVATOR
R. A. GREEN CO. LTD.
DOUGLAS ST. 385-9774-5

SAND AND GRAVEL, ROAD gravel and clay fill. Clean used brick. OK Trucking Co., 760 Topaz 386-3414.

SOMEONE IS LOOKING FOR THE ITEMS YOU NO LONGER NEED.

## 61 BUILDING SUPPLIES

CUBBON LUMBER
515 Alpha Street 386-3288

| | 6 ft. | 8 ft. |
|---|---|---|
| 1x1 Rough (12 pcs.) ... | .84 | $1.25 |
| 1x2 Dressed (12 pcs.) ... | .94 | $1.36 |
| 1x3 Dressed (6 pcs.) ... | .61 | .80 |
| 1x4 Dressed (6 pcs.) ... | .73 | $1.20 |
| 1x6 Dressed (4 pcs.) ... | .79 | $1.20 |
| 1x8 Dressed (4 pcs.) ... | $1.04 | $1.37 |
| 2x2 Dressed (6 pcs.) ... | .94 | $1.36 |
| 2x3 Dressed, each ... | .20 | .44 |
| 2x4 Dressed, each ... | .26 | .56 |
| 2x6 Dressed, each ... | .40 | .58 |
| 2x8 Dressed, each ... | .53 | $1.20 |
| 2x10 Dressed, each ... | .70 | $1.60 |
| 2x12 Dressed, each ... | .84 | $1.92 |

PACKAGED LUMBER
2x4 Econ. (50 pcs.) 4' fir ... $3.25
2x4 Econ. (50 pcs.) 6' fir ... $7.75
2x4 Econ. (50 pcs.) 8' ... $10.75
2x4 Econ. (190 pcs.) 8' ... $35.00
2x2 Millrun (25 pcs.) 8' ... $8.25

LOOSE FILL INSULATION
Large bag ... 99c

WALLBOARDS
3/16x4x8 V-Prefin Mahogany ... $3.99
⅜x4x8 Gyproc ... $2.49
¼x3x6 Mahogany ... $1.49
¼x32x96 Mahogany ... $1.99
¾x4x8 Ribbon, 2 sides 'Tiama' $14.95
⅛x4x8 Hardboard ... $1.49

MAHOGANY DOORS
EXCELLENT STAIN AND PAINT GRADE — ALL SIZES AVAILABLE.
2'0"x6'6"x1⅜ and under, each $5.18
2'4"x6'6"x1⅜" each ... $5.54
2'6"x6'6"x1⅜" each ... $5.79
2'8"x6'6"x1⅜" each ... $6.03

LUMBER SPECIALS
1,000 FT. LOTS
4x10 Bevel Siding ... $53.00
2x4 Economy ... $24.80
2x8 Economy ... $29.00
1x8 Economy Shiplap D. S. ... $29.00
1x8 Utility Shiplap D. S. ... $49.00
1x8 Millrun Cedar Shiplap ... $79.00
1x10 Millrun Cedar Shiplap ... $79.00
2x12 Rough Cedar ... 19c lin. ft.

FENCING
Big shipment large fence rails, each ... 23c

D 4x8 PLYWOOD SALE
5/16 Unsanded Pine ... $2.19
⅜ Unsanded Pine ... $2.49
¼ Sanded Fir ... $3.25

OPEN SIX DAYS A WEEK TO 5:30 P.M.

CUBBON LUMBER

## 62 FURNITURE

FURNITURE REFINISHING AND REPAIRS

Let our fully qualified furniture finisher give you an estimate. Whether it's an antique or a piece of furniture you treasure, you can have it restored now. We also repaint appliances so they look like new again.

The BAY, phone 385-1311, Local 242

JANUARY FURNITURE SALE NOW IN PROGRESS
TRADE-IN SPECIALS
Good occasional chair ... $18.50
Walnut dinette suite ... $75.00
Coffee table, 4 chairs, Buffet 5-piece large chrome suite, almost new ... $47.50
Large walnut vanity and stool $35.00
Walnut dresser, plate mirror ... $39.50
Good TUB chesterfield ... $39.00
Good chesterfield with loose cover ... $45.00
Pair attractive table lamps (turquoise) ... $7.50 each
Double Bed, spring and mattress ... $39.50
EASY TERMS
"HOME" FURNITURE
825 FORT ST. EV 3-5125

3 ROOM GROUPS COMPLETE
Furnishings (including dishes) for 3 ROOMS,
$399 ... $15.50 a month
$499 ... $18.50 a month
$699 ... $26.00 a month
NO DOWN PAYMENT
CONTINENTAL HOME SUPPLY
851 Johnson St. 386-2458

B B B B B B B B B B B B B B
GIGANTIC JANUARY CLEARANCE SALE of USED and NEW FURNITURE
SAVE 20% TO 30% OFF!
Bedroom Suites, Carpets and Runners, Chesterfield Suites, Occasional Furniture, Breakfast Suites, Dining Suites, Fireplace screens, Floor lamps, Springs and Mattresses, Hide-a-beds.
FREE DELIVERY
EASY TERMS
FREE PARKING
STANDARD FURNITURE BARGAIN BASEMENT
EV 2-5111
Scollard Bldg. View St.
B B B B B B B B B B B B B B

MAYNARDS AUCTIONEERS
Furnishings purchased outright or sold on consignment. Appraisal without obligation.
HIGHEST PRICES REALIZED AT MAYNARDS! 388-5131

KILSHAWS AUCTIONEERS
Buy — Sell
Cash
Guaranteed Appraisals
1115 Fort EV 4-6441

COME TO THE BRITISH UPholstery Shop and have your old chesterfields upholstered like new. Large range of fabrics for slip covers and drapes. Occasional chairs. Large hand made wing chairs; also reproduction Victorian chairs, choice of materials. Antique chairs for sale. One beige French provincial chesterfield, gold and beige, $245. Corner of Johnson and Broad. Phone EV 5-2222.

LUNDS AUCTIONS
Tuesday and Saturday
ALL HOUSEHOLD FURNISHINGS TOOLS, CARS, BOATS, ETC.
PHONE FOR FREE APPRAISAL
926 FORT ST. EV 6-3309

CLEANING
2-piece chesterfield cleaned, demothed, in your own home from $17. All work guaranteed. We also clean carpets. Call Ambassador Home Service. EV 3-5032.

LARGE CUSTOM MADE BLACK walnut coffee table, original 2 tier design, unfinished, $85, finished $110. 303 Niagara St. Evenings.

LARGE OLDER-STYLE UPHOLstered rocker in very good condition. Must be seen to be appreciated. $15. EV 4-4084.

FINEST RE-UPHOLSTERING
Call EV 2-5111 for free estimates
Standard Furniture 737 Yates

FOR SALE, 1 SINGLE HOLLY wood bed and 1 double walnut bed. 479-3805.

DINETTE SUITE, $20. PHONE 385-0526.

## MARY WORTH

# Television for Wednesday

Programs subject to last-minute changes by stations concerned.

| Time | CBUT Channel 2 | KOMO-TV Channel 4 | KING-TV Channel 5 | CHEK-TV Channel 6 | KIRO-TV Channel 7 | CHAN-TV Channel 8 | KTNT-TV Channel 11 | KVOS-TV Channel 12 | Time |
|---|---|---|---|---|---|---|---|---|---|
| 8:00 | | Lone Ranger | Telescope | Romper Room | J. P. Patches | Romper Room | | Cartoons | 8:00 |
| 8:30 | | Jack LaLanne | Telescope | Sideshow | J. P. Patches | Sideshow | | Cartoons | 8:30 |
| 9:00 | | Movie | Eye Guess | Sideshow | News | Sideshow | | Women's World | 9:00 |
| 9:30 | | Movie | Concentration | Kids: Charlotte | Real McCoys | Kids: Charlotte | | Real McCoys | 9:30 |
| 10:00 | School Telecast | Movie | Morning Star | School Telecast | Andy Griffith | Ed Allen | | Love That Pub | 10:00 |
| 10:30 | Giant; Helene | Movie | Paradise Bay | Giant; Helene | Dick Van Dyke | Mr. and Mrs. | Farm; News | Dick Van Dyke | 10:30 |
| 11:00 | Butternut Square | Supermarket | Jeopardy | TV Bingo | Love of Life | TV Bingo | Romper Room | Love of Life | 11:00 |
| 11:30 | News (11:50) | Dating Game | Post Office | Shopping | Search; Light | Shopping | Romper Room | Mike Douglas | 11:30 |
| 12:00 | Bachelor Father | Donna Reed | Wunda Wunda | Noon Show | Bachelor Father | James Beard | Let's Make Deal | Mike Douglas | 12:00 |
| 12:30 | Search, Light | Father Knows Best | Tele-Talk | Movie | As World Turns | Movie | Days of Our Lives | Mike Douglas | 12:30 |
| 1:00 | Girl Talk | Ben Casey | Doctors | Movie | Password | Movie | Bat Masterson | Password | 1:00 |
| 1:30 | As World Turns | Ben Casey | Another World | Movie | Houseparty | Movie | Bingo | Houseparty | 1:30 |
| 2:00 | Password | The Nurses | You Don't Say | Preview (2:15) | To Tell the Truth | Movie; Coffee | Dragnet | To Tell the Truth | 2:00 |
| 2:30 | Follow Leader | A Time for Us | Mike Douglas | Mr. and Mrs. | Edge of Night | People in Conflict | Match Game | Edge of Night | 2:30 |
| 3:00 | To Tell Truth | General Hospital | Mike Douglas | To Tell Truth | Secret Storm | Fractured Phrases | Highway Patrol | Secret Storm | 3:00 |
| 3:30 | Take 30 | Young Marrieds | Movie | Take 30 | Superman | It's Your Move | Girl Talk | P.D.Q. | 3:30 |
| 4:00 | Bonnie Prudden | Never Too Young | Movie | Bonnie Prudden | J. P. Patches | Mickey Mouse | Paradise | Mickey Mouse | 4:00 |
| 4:30 | Razzle Dazzle | Where Action Is | Movie | Razzle Dazzle | J. P. Patches | Soupy Sales | Adventures | Fun-O-Rama | 4:30 |
| 5:00 | Passport | Captain Puget | Stan Boreson | Secret Squirrel | Lloyd Thaxton | Movie | Brakeman Bill | Magilla Gorilla | 5:00 |
| 5:30 | Music Hop | Dobie Gillis | Woody Woodpecker | Whiplash | Thaxton; News | Movie | Brakeman Bill | Movie | 5:30 |
| 6:00 | Gilligan's Island | News | News | Affairs; News | News | News | Maverick | Movie | 6:00 |
| 6:30 | News | News | News | Flintstones | Rifleman | Movie | Maverick | News | 6:30 |
| 7:00 | Seven Show | N'thwest Traveller | Death Valley Days | Windfall | Smothers Brothers | Drama | T B A | Movie | 7:00 |
| 7:30 | Affairs; Music | Batman | Virginian | Gidget | Lost in Space | Favorite Martian | T B A | Laredo | 7:30 |
| 8:00 | Blue Light | Patty Duke | Virginian | Blue Light | Lost in Space | Andy Williams | Outdoors | Laredo | 8:00 |
| 8:30 | Bob Hope | Blue Light | Virginian | Bob Hope | Beverly Hillbillies | Andy Williams | Outdoors | Kentucky Jones | 8:30 |
| 9:00 | Bob Hope | Big Valley | Bob Hope | Bob Hope | Green Acres | Dr. Kildare | Trails West | Hogan's Heroes | 9:00 |
| 9:30 | Festival | Big Valley | Bob Hope | Festival | Dick Van Dyke | Peyton Place | News | Candid Camera | 9:30 |
| 10:00 | Festival | Amos Burke | I Spy | Festival | Danny Kaye | Wackiest Ship | Movie | Merv Griffin | 10:00 |
| 10:30 | Festival | Amos Burke | I Spy | Festival | Danny Kaye | Wackiest Ship | Movie | Merv Griffin | 10:30 |
| 11:00 | News | News | News | News | News; Movie | News | Movie | Movie | 11:00 |
| 11:30 | Movie | Movie | Johnny Carson | Movie | Movie | Movie | News | Movie | 11:30 |
| 12:00 | Movie | Movie | Johnny Carson | Movie | Movie | Movie | | Movie | 12:00 |
| 12:30 | Movie | Movie | Johnny Carson | Movie | Movie | Movie | | Movie | 12:30 |

## 62 FURNITURE

CLEARANCE OF BEDROOM SUITES
Featuring modern, walnut, nine-drawer dresser with extra large tilting mirror. Four-drawer chest and radio headboard bed. Quality box spring and mattress included. Only $239.99
CONTINENTAL HOME SUPPLY
851 Johnson St. 386-2458

COCKTAIL ROCKERS, $29.95; other items of furniture reduced; upholstery fabrics at special prices. The Chair Shop, 237 Menzies. Ph. EV 4-3798.

TWIN BEDS, SPRING MATtresses and plastic headboards, $10 each. 656-3456.

HOLLYWOOD TWIN BEDS, ¾ SIZE. $15 each. 384-9398.

KROEHLER UPHOLSTERED swivel rocker chair. EV 5-3820.

## 63 MUSICAL INSTRUMENTS

THE BEST BUY IN TOWN
RENT A TRULY
* FINE PIANO *
for only $14 a month. Rent applies if purchased within 6 months.
* Price $695 *
FLETCHER BROS.
2020 Douglas 382-0248

HALL & FAIRFIELD MUSIC CENTRE
Everything in Music
MUSICAL INSTRUMENTS MUSIC LESSONS
Open Wednesday afternoons and Friday evenings
728 Fort EV 5-8342

IN VICTORIA IT'S EATON'S FOR the Hammond spinet organ. A wealth of tone, colors and special features. It's the organ that can't go out of tune! Priced from $1,495 to $2,520. NO DOWN PAYMENT and generous trade-in on your present piano or organ. Professional lessons at no added cost. EATON'S Music Centre. Phone 382-7141.

ONE ONLY MAHOGANY WILLIS piano, floor model, 40" high, full scale, direct blow action, with bench, $695. Trades accepted, budget terms. Woodwards—2nd floor, Mayfair — 386-3322.

SEE THE NEW LOWREY ORGAN model Holiday de luxe now on display at Fletchers. Trade in your piano for maximum allowance. Fletcher Bros., 2020 Douglas St. 382-0248.

WALNUT SPINET ELECTRONIC organ with 2-speed Leslie sound system built in by Electrohome, $1045. Trades accepted, budget terms. Lesson plan included. Woodward's, 2nd floor, Mayfair. 386-3322.

CHURCH TYPE REED ORGAN and bench with electric blower in beautiful modern case $225. Terms $15 per month. Fletcher Bros., 2020 Douglas St. 382-0248.

MOVING, MUST SELL RECONDItioned Newcombe upright grand, all new strings, hammers, dampers, felts, keys, etc. Bargain for someone with reasonable offer. EV 4-2013.

USED PIANOS FROM $195.00 TO $495.00, including Heintzman. Buy on convenient budget terms. EATON'S Music Centre, phone 382-7141.

IT COSTS NO MORE TO OWN THE best. We welcome comparison ... prove it for yourself by playing the Hammond Organ in EATON'S Music Centre. Phone 382-7141.

TOP GRADE NEW PIANOS $595. During Jan. 5-yr. guarantee. From $16 a month. Willis Music Studio, 1329 Broad St. 383-5242.

FLETCHERS PAY HIGHEST prices for used pianos. Phone EV 3-0248 for appraisal. No obligation.

EATON'S FOR GRAND PIANOS! Mason & Risch, Heintzman, Steinway, for sale or rent. Phone 382-7141, ask for the Music Centre.

WE BUY USED PIANOS FOR cash. Phone Eaton's Music Centre, 382-7141. Open every night until 10.

WILL STORE PIANO IN DOCTOR'S home in return for private use. Ph. 386-7871.

3-PICK-UP GUITAR WITH VIBRAto arm, cord and case. $75. Ph. EV 3-0881.

GIBSON AMPLIFIER, FOR ACcordion, guitar, etc. Top shape. EV 2-5041.

HEINTZMAN UPRIGHT GRAND excellent tone and condition, $595. EV 2-8079.

WANTED, LADY'S 120 BASS piano accordion. 383-3936.

BURLED WALNUT SMALL UPright piano. EV 3-0912.

PIANOS EXPERTLY TUNED AND repaired. FREEMAN—479-6448.

## 63A MUSIC TEACHERS

PRIVATE MUSIC LESSONS
MOST ALL INSTRUMENTS
HALL & FAIRFIELD MUSIC CENTRE
728 Fort EV 5-8342

PROFESSIONAL INSTRUCTION PIANO
BERNIE PORTER MUSIC STUDIO
1724 Douglas St. EV 2-9543

PLAY POPULAR PIANO
20 lessons, results guaranteed.
Mrs. Ted Williams EV 6-1257

ESTHER'S ACCORDION STUDIO
Accordions Loaned Beginners
1420 WESTALL EV 3-0701

## 64 TV, STEREO, RADIO SALES AND SERVICE

USED RCA 21" TV, EXCELLENT condition. 384-1057 after 6 p.m.

# TV TALK

By JIM TAYLOR

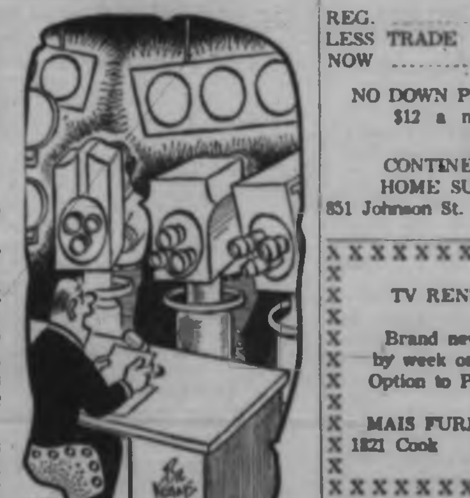

"A very pleasant good evening to you out there, my dear lights and cameras . . ."

So Jill St. John, a discotheque girl gone wrong, is running through the Batcave, see, and she falls in the nuclear reactor. Batman stares into the flames and says soulfully:

"What a terrible way to a-go-go."

That's Batman for you, a quick man with a line or a punch, and ABC's newest entry in pop television. The plots are super-corn and hilarious, the lines strictly from comic books.

The show reruns tonight at 7:30 on channel 4, concluding tomorrow night at the same time, so there's no need to spoil the plot for you. But I'll give you a hint.

To get to the Batcave, Batman and Robin slide down personalized firemen's poles; they chase a crook to a nightclub, and Robin can't go in because he's a minor; Batman goes to the bar and orders orange juice, and when they burn away the bars on a second-storey window and Robin is about to drop them to the ground, Batman stops him with "Careful, chum. Remember—pedestrian safety."

It's marvelous.

# Wednesday's Highlights

7:30 p.m.—In case you missed it yesterday, part 1 of the first Batman adventure—4.

8:00—Blue Light, a new spy series starring Robert Goulet—2, 6. Also channel 4 at 8:30.

8:30—Phyllis Diller and Johnny Mathis join the Andy Williams show—8.

8:30—Simone Signoret in a three-character drama. A Small Rebellion—2, 6. Also channel 5 at 9.

9:30 — Festival presents French pianist-composer Michel Legrand—2, 6.

10:30—Festival continues with Heritage, about the urban Negro—2, 6.

# Wednesday's Movies

9:00 a.m.—Man in the Net (1959 drama), Alan Ladd—4.

12:30 p.m.—Rich Man, Poor Girl (1938 drama), Robert Young—6, 8.

3:00—House of the Arrow (1954 mystery), Oscar Homolka—13.

3:30 — Last of the Comanches (1953 western), Broderick Crawford—5.

5:00—Cottage to Let (1941 drama), Alastair Sim—8.

5:30—The Glory Brigade (1953 war), Victor Mature—12.

10:00—When You're In Love (1937 musical), Cary Grant—11.

10:05—Hurry, Charlie, Hurry (1941 comedy), Leo Errol—13.

★11:00—Two Weeks in Another Town (1962 drama), Kirk Douglas—12.

11:20—Manhunt in the Jungle (1958 adventure), Robin Hughes—7.

★11:30—Tunes of Glory (1960 drama), Alec Guinness—4.

11:30—Beware of Children (1961 comedy), Leslie Phillips—6, 8.

11:30—Guilt is My Shadow (1951 drama), Peter Reynolds—13.

11:35—Hidden Fear (1957 drama), John Payne—2.

★1:00 a.m.—The Yellow Balloon (1953 drama), Kenneth More—13.

★—Recommended.

# Wednesday's Radio

9:00 p.m.—Midweek Theatre presents An Inspector Calls, by J. B. Priestley—CBU.

## 64 TV, STEREO, RADIO SALES AND SERVICE

RENTALS AND REPAIRS
TV, Radio, Record Players and Tape Recorders, reasonable rates. Your Victoria headquarters for Philips, Electrohome, RCA and Zenith.
KENT'S LTD.
742 Fort St.
Sales: 383-7106 Service: 383-3513

RADIOTELEPHONE
Mobile communications equipment for business use. Sale, lease, or rental with purchase option.
Ball & Shemilt Electronics Ltd., No. 1 West Burnside Rd. 386-7701

2 NEW DUMONT 3-WAY COMBINations, regular $679. Will take for $439. No down payment. $16 per month. No trades at this price. Mr. Silverwood. 386-9510, 386-2458.

6 MONTH MONEY BACK GUARantee on used TVs and radio combinations, from $39.50.
Quadra Appliance Servicentre
3514 Quadra St. EV 3-6422

TV CHECKUP
$15, plus parts installed, includes pickup and delivery. Butler Brothers, 2336 Douglas. EV 3-1511.

## 64 TV, STEREO, RADIO SALES AND SERVICE

$200 TRADE ALLOWANCE
(Regardless of condition)
on the NEW DUMONT 3-WAY COMBINATION
NO DOWN PAYMENT
$19 Per Month
CONTINENTAL HOME SUPPLY LTD.
851 Johnson St. 386-2458

TV RENTALS
By the week or month.
BUTLER BROTHERS
EV 3-8911 1730 Douglas St.

BUILD YOUR OWN HI-FI. LARGE stock of kits, speakers, grille cloth. We instruct you. Williamson's Camera and Hi-Fi. 688 Fort St.

CHESTER LITTLE TV AND RADIO repairs. Guaranteed work. Estimates. Calls $3. EV 4-4550.

TV AND FM ANTENNAS
Scuba Shop, 1819 Douglas.

## 64 TV, STEREO, RADIO SALES AND SERVICE

FIVE ONLY
1965
DUMONT TV's
REG. ... $449
LESS TRADE ... $140
NOW ... $309
NO DOWN PAYMENT
$12 a month
CONTINENTAL HOME SUPPLY
851 Johnson St. 386-2458

X X X X X X X X X X X X
TV RENTALS
Brand new sets by week or month
Option to Purchase
MAIS FURNITURE
1821 Cook EV 5-2435
X X X X X X X X X X X X

TELEVISION—RADIO MAJOR APPLIANCES
Repairs made in your home or in the service building by competent technicians and backed by famous HBC guarantee. You can charge it or use your PBA. Dial 385-1311.
HUDSON'S BAY COMPANY

HAROLD C. KILNER
TV Service — 7 Days a Week
Guaranteed Repairs
Calls $3 EV 2-7475

USED RCA 21" TV—GOOD CONdition. $75. 386-2928.

## 65 MOTORCYCLES

LARGEST BUYERS MARKET OF THE YEAR
BUY THE BEST ONES NOW AND SAVE
BIGGEST SALE IN THE NORTHWEST
NEW AND USED BIKES
64 Triumph 200 cc ... $350
58 Triumph 650 cc ... $399
63 BSA 250 cc ... $325
54 Roya. Enfield 350 cc ... $165
64 Honda 305 cc ... $525
65 Honda 50 cc ... $175
OVER 100 BIKES TO CHOOSE
Many more unadvertised specials
SAVE UP TO $100 ON OUR NEW BIKES
No Reasonable Offer Refused
NOBODY UNDERSELLS
AMOR SALES
3400 Douglas St. 386-3033

DON'T WAIT FOR SPRING DO IT NOW
Have a complete check, or overhaul on your bike now.
SPECIAL WINTER RATES
HOME OF HONDA
Les Blow Motorcycle Sales
Douglas, North of Burnside
EV 4-7848

SEE THE YAMAHA
One of the most popular brands. Reliable 2-cycle with separate oil and gas mix.
50 cc. to 305 cc.
4,000-mile warranty
MULLINS MARINE.
925 Yates St. EV 2-1928

BARGAINS ON BRAND NEW UNused Hondas. Get ahead of higher spring prices.
BROOKLANDS MOTORCYCLES
857 Fort St. 383-5026

175-CC. B.S.A., EXCELLENT CONdition. Must sell by Sunday. Phone EV 4-2876.

BOY'S 3-SPEED, EXCELLENT condition. $30. Call after 4. 5921 Pat Bay Hwy.

1964 YAMAHA 80 C.C. MUST SELL. 477-3813.

## 66 BICYCLES

C.C.M., RALEIGH, TRIUMPH, Moulton. Name brands like these give you best dollar value. Be wise! Choose yours from one of these. Trade-ins accepted. Easy terms.
ROBINSON'S
1307 Broad St. 385-3429

BICYCLE SALE NOW ON
Bicycles made by Raleigh 3-speed, $39.80. 3 bicycles at $12.50 each. Electronic Bike Shop. EV 5-9813. 702 Johnson Street.

BICYCLES, NEW AND USED
Trades Accepted—Repairs
Russ Hay 2542 Gov't. EV 4-4722

## 67 STOVES AND FURNACES

BERKLEY OIL STOVE WITH Cyclos burner, good condition, hot water tank included. $40. EV 5-7301.

RANGE AND FURNACE REPAIRS—Boilers and Cyclos oil burners installed. 477-4912.

2 OIL HEATERS, LIKE-NEW condition. 382-7194.

FLOOR FURNACE FOR SALE, $50. GR 9-5504.

## 71 FARM IMPLEMENTS

BUTLER BROTHERS TRACTOR SHOP
Headquarters for proven
J. L. CASE
Utility and farm equipment
Keating X Road 652-1121

Save, Save, Save
Read the classified bargains daily.

## 71 FARM IMPLEMENTS

MAYHEW and STRUTT LIMITED
For the Finest in FORD FARM and INDUSTRIAL Equipment
2300 DOUGLAS Street
386-7704

FOR SALE—FORD TRACTOR AND some equipment. 478-2902.

## 73 TOOLS FOR RENT

Rototillers — Compressors
Rock Drills — Concrete Breakers
Pumps — Space Heaters — Mixers
Floor Sanders and Polishers
Alf Becker
2981 Tillicum EV 4-6414

## 74 GARDEN SUPPLIES

### Fertilizer

DUCK MANURE AT FARM, 90c per bag; 5 bags delivered, 60c per bag.
SIDNEY DUCK FARM, 656-1423.

HORSE MANURE, BY THE YARD. 656-1784.

ROTTED COW MANURE, BY BAG or yard. No weeds. 385-4336.

LOST LAKE FARM FOR ALL types of cow manure. Ph. 479-3941.

### Plowing, Rotovating and Cultivating

C. STARCK (SIXTH YEAR) ROTOvating lawns, etc. Priced to suit everyone. GR 9-3151, EV 3-1094.

JACK'S TRACTOR SERVICE, ROtovate, plow, level. GR 9-1566.

DON'S TRACTOR SERVICE, PLOW, cultivate, rotovate, level. GR 7-3913.

### Top Soil, Rocks and Fill

Best METCHOSIN topsoil, no weeds or clay, excellent for lawns and flowerbeds.
LAYRITZ NURSERIES. GR 9-3434.

SHREDDED PEAT SOIL—GARDEN sand, manure, gravel, fill. Soil and manure by the sack. E. Nixon Ltd. GR 9-1987.

CLEAN FILL, ROAD GRAVEL, top soil. O.K. Trucking Co. Ltd. 386-3414.

BEST PEAT SOIL, ALSO CHICKEN manure. 478-2000 or 478-1073.

## 79 SPORTING GOODS

WIN. 70, 30-06, $129; SAKO 308 AND rec. sight, $119; Husq. Crown 270 and variable scope $149; 30-30 Win. $75; 12 Ga. Rem. diee $39; 12 Cooey $31; 30 M1 Carbine $69; 12 Browning auto $87; 22 Win. 77 auto. $47; 22 Cooey $16; 22 Rev. Gecado $32; 9mm Browning $69.
LAY-A-WAY-PLAN
ROBINSON'S
1307 Broad St. EV 5-3429

COMPLETE SKI EQUIPMENT rentals. Skis, boots and poles $3.00 day, $5 weekend at Ray's Sports Centre 1631 Douglas St. 383-6312.

AUTOGRAPHED REGISTERED golf set, 2 woods, 3, 5, 7, 9 and putter, bag and cart; used once; $90. 656-2940 after 3.

## 80 BOATS AND MARINE

1965 NEW JOHNSONS WHILE THEY LAST

| | | Reg. | Sale |
|---|---|---|---|
| 3-h.p. | | $ 189 | $ 159 |
| 5-h.p. | | $ 266 | 225 |
| 6-h.p. | | $ 316 | 269 |
| 18-h.p. | | $ 504 | 429 |
| 33-h.p. | manual | $ 623 | 529 |
| 40-h.p. | manual | $ 710 | 605 |
| 40-h.p. | electric | $ 855 | 709 |
| 60-h.p. | electric | $1057 | 879 |
| 75-h.p. | electric | $1172 | 995 |
| 75-h.p. | Electromatic | $1333 | 1133 |
| 90-h.p. | Electromatic | $1473 | 1255 |

Easy Terms, Trades Welcome.
ANGUS MARINE
2220 Douglas St. EV 4-7431

MAYHEW AND STRUTT LTD., 2300 Douglas St. Representing American Marine Ltd. of Hong Kong. "Grand Banks" Diesel Cruisers and "Magellan" Diesel Motor Sailers. Quality boats for the experienced yachtsman. Demonstration by appointment. Exciting American Designs built to exacting American standards by meticulous Chinese craftsmen. 1966 Spring delivery is possible. Phone 386-7704. Ask for Don McGowan or Logan Mayhew.

WEEKLY SPECIAL
FISHERMEN!
12' Springbok Cartopper
Reg. $267.00, Sale $229.00
OAK BAY MARINA
1327 Beach Drive EV 4-4141

WHAT'S IN A NUMBER 16?
The confidence of the sailing public. There are now 16 Cal 20 sloops in Victoria. Join the fun. Cal 20 is the most versatile small cruising boat on the market.
BOSUN'S LOCKER,
580 JOHNSON ST.

STANDARD BRONZE BOAT FITtings. Propellers and shafts made to order. "Simplex" trolling gurdies and blocks with hydraulic drive.
Smith Bros. Foundry & Machine Works Ltd.
683 Pembroke St. 344-1623

RECONDITIONED ENGINES: M47 Chrysler Crown, 80-h.p. Super 4 Universal, 25-h.p. Utility 4 Universal. Orr Marine Dist. Ltd., phone EV 2-5613.

BOAT TRANSPORTATION SERVICE
VAN ISLE MARINA
Steve Dickinson 656-1138, Sidney

17-FT. INBOARD SKI BOAT, 322 cu. in. Buick power. Upholstered, custom trailer, sell or trade for car, lot, must be seen. Phone EV 5-4108.

17' FIBERGLASS SANGSTERCRAFT with 70 h.p. Merc. $1,800; 45 h.p. Merc. electric with controls $375. Van Isle Outboards, Sidney. 656-2665.

CANOE COVE MARINA
SALES AND CHARTERS
BERTRAM AND SHEPHERD
Swartz Bay, 656-3612, Sidney, B.C.

DAVIDSON DINGHY FROSTBITE "kit." Fibreglas shell, mast, sails, etc. EV 4-3876.

1963 EVINRUDE 33 HP, $450. PH. EV 2-1834 after 5 p.m.

## 80 BOATS AND MARINE

WINTERIZE YOUR OUTBOARD OUR ... TUNE-UP IS THE BEST OBTAINABLE
SPECIAL WINTER RATES
MULLINS MARINE SALES LTD.
Look for the sign of THE BIG MERCURY
925 Yates EV 2-1928

17' SEA KNIGHT AND 75-H.P. elec. motor, sell as unit or separately. Reasonable offer considered. GR 7-2974 after 6 p.m.

1 SET 35-FT. PIVER DESIGNED Trimaran plans, complete set of frames and jig, etc. EV 5-4103.

3 INDESTRUCTIBLE FIBERGLAS pontoons, 5'x10', foam filled. Ph. EV 5-5162.

FOR SALE: 16-FOOT PLYWOOD cabin boat. Fair condition, $100 or nearest offer takes. 382-0240.

12-FT. PENGUIN SAILBOAT, EXcellent condition. EV 6-1312, Room 608. 6-7 p.m.

22' CABIN CRUISER, 80-H.P. INboard, cedar planks, stove, toilet, etc. Best offer. 477-4720.

BOAT TRAILERS, ANY SIZE TRADE-IN AND TERMS
Ala. Bay at Catherine. 383-8233.

WANTED — 15-25-H.P. LONGSHAFT outboard motor. EV 6-1925.

## 81 TIMBER

DUNCAN 80 ACRES OF MANAGED Christmas tree land yielding $1,000 annually. Price $11,000. 385-2446. F. G. RAINSFORD, 923 Fort.

WANTED — FIR OR BALSAM standing or felled timber. Perry Bros. GR 8-2530.

## 82 MISCELLANEOUS FOR SALE

WOODWARD'S
USED FURNITURE AND APPLIANCE SHOWROOM
779 PANDORA AVE.
386-3322, Local 216 or 219

Need a rug for a rumpus or play room?

See our 9x12 hardwearing JUTE RUGS

Beautiful floral patterns on red, cream and green backgrounds.

PRICED TO SUIT YOUR BUDGET
AT $64.50

WOODWARD'S
SERVING B.C.
SINCE 1892

SHOP, SAVE MORE EVERY DAY AT Oakcrest Foods, 3475 Quadra. WED. TILL 6, THURS., FRI TILL 9 P.M., SAT. TILL 7.
EGGS, LARGE, Farm-Fresh, Gr. A, 2 DOZ. ... 89c
CARROTS, No. 1 Local, 4 LBS. ... 29c
FLOUR, 24 lb. BAG ... $1.59
ORANGES, Juicy sweet navels, 5-LB. Cello Bag ... 79c
APPLES, B.C. Red Delicious, 4-LB. Cello Bag ... 49c
FRESH FROZEN FRENCH FRIES, PKG. ... 10c
QUICK COOKING OATS, Robin Hood, 5-LB. BAG ... 49c
MARGARINE, Tulip Brand, 3 LBS. ... 69c
MAXWELL HOUSE INSTANT COFFEE, Large 6-Oz. Jar ... 89c
WHIP 'N CHILL DESSERT, 2 PKGS. ... 39c
CROSS RIB ROASTS OF BEEF, Canada Choice, LB. ... 39c
CAKE MIXES, Robin Hood, Celebration, 3 LARGE 18-OZ. PKGS. ... $1.00
PURE VEGETABLE OIL, Winston House, 24-OZ. BOTTLE ... 39c
SLICED COOKED MEATS, Chicken Loaf, Pie and Pic, etc., etc. 3 PKGS. ... 49c
French's PREPARED MUSTARD, 1-LB. JAR ... 19c
LUMBERJACK SYRUP, Large 32-OZ. bottle ... 55c
WE RESERVE THE RIGHT TO LIMIT QUANTITIES

AT
EATON'S
WAREHOUSE
749 View Street

SHOP,
Thursday and Friday 'til 9.

NO DOWN PAYMENT
with your
EATON ACCOUNT

HALF PRICE SALE CONTINUES
* Dresses * Blouses
* Skirts * Jewellry
* Strapless
Gothic and Wonder Bras
Many Non-Advertised Specials
20% to 50% Off
KAROLYN'S STYLE SHOPPE
382-9082 2519 Estevan

TOP QUALITY RECONDITIONED APPLIANCES
EASY Washer and Dryer, $139 or purchase separately.
CONNOR Washer and Dryer, $175 or purchase separately.
McCLARY-EASY Deluxe Square Tub Wringer Washer with pump and timer, $99.
THOR Square Tub Washer with pump and timer, $79.
Several Wringer Washers from $29
BUTLER BROS. SUPPLIES LTD.
1720 Douglas St. EV 3-6911

"PRICE IS RIGHT"
Keys made while U wait. All types. Over 20,000 keys in stock.
LOCK COMBINATIONS CHANGED.
Keys fitted to locks, trunks, suitcases, etc. Sales repaired.
DOOR CLOSERS REPAIRED.
Knives, shears, scissors, lawn mowers and saws sharpened.
Two service trucks to give you prompt service.
Locks supplied and installed.
PRICE'S KEY SHOP
847 Fort Street EV 4-8221

SIDES OF BEEF
Tender, flavorful, lb. 52c
FRONTS at, lb. ... 41c
ALBERTA MEAT MARKET
1811 Cook EV 3-8552

USED CAMERA SPECIALS
BOLEX "B-8" 8 mm. 8-13 mm lens ... $29.95
KODAK electric "8" cartridge $69.95
POLAROID model "180" kit $99.95
JUS-RITE PHOTOS
718 Yates St. 384-1852

1958 HILLMAN SEDAN, IN GOOD running order, new brakes, swap for what have you or $150. 652-2135.

TRANSISTOR RADIOS
20% OFF
PANASONIC HOLIDAY
SONY
BUTLER BROTHERS
1720 Douglas St EV 3-8911

REBUILT VACUUM CLEANERS, floor polishers, etc. One year "as new" warranty. Largest selection in town. Unsurpassed value. Cash or Credit. ABC Electric, 821 Fort Street. 383-7221.

COVER EXPOSED MACHINERY, cars, boats, lumber, etc., with polyethylene sheeting. So effective—so inexpensive at Industrial Plastics Ltd., 508 Fort St.

FRIDGE, LIKE NEW, $100. PH. 656-1833.

FRIDGE, KITCHEN SET AND 1 double bed. EV 2-3666.

## 82 MISCELLANEOUS FOR SALE

USED CAMERAS
1 ONLY OF EACH
ATLAS 8 MM CAMERA—with case ... $10.00
FUJICA 8T3 CAMERA— ... $40.00
BELL AND HOWELL 220 8 MM CAMERA— ... $7.00
BUNIG C3M—with case and filters ... $95.00
PONY 828 CAMERA—with case ... $7.00
YASHICA YK CAMERA—with case, F 2.8 lens ... $30.00
YASHICA 35YL CAMERA—with case ... $30.00
ILFORD 35 MM CAMERA—with case ... $20.00
REGALA K 35 MM CAMERA—with case ... $20.00
AGFA-SOLINETTE 35 MM CAMERA—with case, filters and lens hood ... $15.00
KONICA 35 MM CAMERA—with case ... $30.00
LORDOMAT 35 MM CAMERA—with case ... $30.00
MINI-ELECTRO 35 MM CAMERA—with flash ... $10.00
YASHICA 44 CAMERA—with case ... $80.00
BALDINETTE CAMERA— ... $10.00
BINOCULARS—7x35 ... $20.00

EATON'S
CAMERAS, MAIN FLOOR

JANUARY SALE OF WINTER COATS
Pile-lined corduroy top coats. An exceptional value.
Reg. $45. Save $11.67. $33.33
Smartly styled dress wool laminated overcoats.
Reg. $40 Save $6.67 $33.33
Sharp looking charcoal car coats, pile lining.
Reg. $45 Save $11.67 $33.33
Popular reversible camel hair duffle coats.
Reg. $49.50 Save $16.17 $33.33

LES PALMER
714 View EV 3-2825

KELVINATOR MATCHING PAIR RANGE AND REFRIGERATOR
SPECIAL
A de-luxe 30" fully automatic Kelvinator range with de luxe backguard, fluorescent lighted window oven and clock control.
PLUS
a family-size 2-door automatic defrost freezer-refrigerator with 94 lb. zero freezer, double crispers, etc.
SPECIAL, BOTH FOR ... $478.00
C. TAYLER
707 Johnson Street EV 3-3285

HIDE-A-BED AND CHAIR, $129; 2-pc. Chesterfield suites, $95 to $179; armless convertos, $69; occasional chairs, $6.50 to $44.50; nests of 3 tables, $29.50 and $39; coffee tables, $6 to $18.50; fire screens, $8 to $22.00; 5-pc. chrome suites, $39.50 to $47.50; china cabinets, $39 and $89; desks, $12.50 to $69; bunk beds, $69 and $79; single Hollywood beds, $39.50 to $56.50; RCA 40" electric range, $89; refrigerators, $39 to $95; electric heaters, $3.50 to $22.50.
PANDORA USED FURNITURE
1030 Pandora EV 3-6329

SIDES of BABY or MATURE BEEF
53c lb.
Cut and wrapped frozen and delivered
HARVEY'S FINE MEATS
2709 Quadra EV 3-2031

OWL DRUG SPECIALS

| | Reg. | Sale |
|---|---|---|
| Pepsodent Toothpaste ... | $1.39 | .99 |
| Lustre Cream Shampoo ... | 1.29 | .79 |
| | .79 | .49 |
| VO5 Hair Spray with Scotch Tape ... | 2.25 | 1.59 |

OWL DRUG
Downtown 385-6761 Free Delivery Mayfair 386-3448

TREADLE SEWING MACHINES, $17.50 and $25; portable electric sewing machines $25 each, skis $12.50 and $18.50; oil heaters $24.50 and $39; piano bench $10; piano stool $14.50. Log Cabin Sales, 739 Goldstream. 478-6811.

UP TO 1-3 OFF ALL REGULAR stock in FOSTER'S year-end clearance sale.
Mink stoles from $199.50.
Fur collars and neckpieces from $10
Foster's Furs
720 Yates EV 3-3614

PRE-INVENTORY CLEARANCE
KODAK 500 W slide projector, uses Universal trays.
List Price $94.50. Now $84.50.
VICTORIA PHOTO
1015 Douglas EV 5-3438

3-LB. PKG. GROUND BEEF, 99c
HOT LEBERKAESE ... 89c lb.
Tues. After 4, Sat. After 12 Noon
No. 1 Old Cheddar Cheese ... 79c lb.
FOOD PALACE
2 WEST GORGE RD

TYPEWRITERS, ADDERS AND CALCS. New and rebuilt. Student rentals. Use our lay-a-way. ISLAND BUSINESS MACHINES LTD., 2863 Douglas St. 384-7145.

LADIES WOOL COATS, SIZES 12 and 16, mohair pullover, size 12, crinoline and hoop, 2 pair shoes, size 5½ double A, 3 lace tablecloths. Ph. 385-0191.

CHOCOLATE BAR & STAINLESS steel display stand (Neilson's); also show cases, cash registers and scales. EV 2-1351.

FLANNELETTE AND COTTON sheets plus pillow cases, blankets, bedspreads, towels, etc., always in supply at Simpsons-Sears, 725 Yates Street. 386-3161.

PURE HONEY, LIGHT OR DARK, direct from beekeeper. Also comb and cappings for sinus or asthma. Babe's Honey, 1800 Lansdowne.

YEAR-END CLEARANCE! TOYS, basketballs, rubber boots, etc. Shop for these and save. Robinson's, 1307 Broad St.

SEWING MACHINES FOR COMmercial use, dressmaking, drapery, upholstery and tailoring. Coast Sewing Machines 816 Fort. EV 2-9014.

TV, GOOD CONDITION, IDEAL for rumpus room. $30. Bureau, $12. 384-0842.

OUTDOOR SWING SET, $8; GLIDer wagon, ball bearing wheels, $8. EV 2-6753.

RUG, 9X12, $30; RUG, 8X10, $40; with underfelts; heat lamp, $5. Ph. GR 9-1389.

DYNAFORMED GOLF CLUBS, 8 irons, 2 woods, $85. New $156. EV 5-3106.

A-1 OIL RANGE, $30; FAWCETT oil heater, $30; portable electric mixer, $10. 384-9834.

PAY UTILITY BILLS AT McCALL DAVEY DRUG STORES PRESCRIPTION SPECIALISTS

LEN GLANCY PAINTS
ALL semi-gloss — 20% OFF
1116 Blanshard St. 383-0537

2 SIDES ONLY, GOVERNMENT inspected beef, young and tender, 39c lb. After 10 a.m., GR 8-1434.

9 CU. FT. ADMIRAL FRIG, CROSS top freezer, $65, terms. 384-7813. All-Temp.

A FRENCH SHOP SPECIALTY—Mince tarts, 3 for 25c. 1815 Douglas St., EV 3-7602.

6-CU. FT. G-E FRIDGE, $22. 384-7813. All-Temp.

USED RECORD PLAYER COMbination, $40. 388-3458.

8 CU. FT. KELVINATOR FRIG, $25. 384-7813. All-Temp.

7 CUBIC FT. FRIGIDAIRE, VERY good condition. $35. 478-4016.

McCLARY REFRIGERATOR, $40. GR 9-2515 after 6 p.m.

## 82 MISCELLANEOUS FOR SALE

ROSE MARIE HOLLYWOOD BED OUTFIT COMPLETE with spring, mattress, 6 hardwood legs and headboard. 36" wide. Reg. $99.95 NOW $49.95

NO MONEY DOWN

HALF PRICE BEDDING SALE!

POSTURE REST, smooth top. Your Choice of in 3'3", 4' or 4'6" Reg. $59.95 NOW $29.95

AMBASSADOR Scroll. Quilt Top in 3'33, 4' or 4'6" Reg. $79.95 NOW $39.95

RED HOT SPECIALS

NEW ZENITH Portable Sewing machine (Zig-Zag) Beautiful machine. SEE THIS FOR QUALITY AT $159.95

5-string Broom Reg. $2.09, SPECIAL 97c

TAPPAN GURNEY 1966 Model 30" Electric Range ..........$179.95

No Trade Necessary This Event

9x12' LINO RUGS $5.99 each

Anti-Freeze...$2.49 gal.

Heavy Plastic Mop PAILS.........39c each

STRING MOPS Reg. $2.49 Special $1.49

Steel mesh adjustable IRONING BOARD $5.29

Silicone Ironing Board COVER and PAD set 97c

MARSHALL WELLS 724 Fort St. EV 4-1021

FOR SALE OR RENT INVALID AIDS

Wheel chairs
Commodes
Baby scales
Air purifiers
Bicycle exercisers
Ultra-violet lamps
Walkers
Bed pans
Vaporizers
Rowing machines
Infra-red lamps
Crutches

SURGICAL SUPPLIES Limited
Division McGill & Orme
1012 Broad Street
Phone EV 4-8433

CASH REGISTERS, ADDING MAchines, scales and slicers, etc., new and reconditioned. Anker Agent. Owen Sons & Richardson Ltd., 909 Johnson. Phone EV 3-9934.

BATTERY TRICKLE CHARGER, suitable for 6 or 12 volts. 1-year guarantee, only $9.95. Mayhew and Strutt Ltd., 2800 Douglas Street. 385-7791.

KIRK'S WASHER, DRYER SERVice. Repairs to all makes. Guaranteed used washers and dryers for sale. EV 2-6120. Free customer parking. 1709 Blanshard.

NEW AND USED WASHERS AND dryers. Island Washer Sales and Service. 615 Chatham. EV 2-4412.

BRIGGS-STRATTON PARTS HEADquarters. Power mower sharpening and repairs. Keys cut. Victoria Lawnmower Hospital 834 Johnson St. 385-3032

CASH REGISTERS—REMINGTON, Hugin, Sperryanda. New and used. ISLAND BUSINESS MACHINES LTD., 2000 Douglas. 384-7146.

72-HR. GOLF REPAIR SERVICE New and Used Clubs and Carts VAN ISLE GOLF SERVICES 940 Fort EV 5-6134

8 MM MOVIE PROJECTORS. Argus, Eumig, Kodak, etc. 50% off regular price. Victoria Color Photo. 1227 Gov't St. EV 5-5623.

BUY IT AT SALVATION ARMY Thrift Stores. 528 Johnson, 383-2281; 722 Goldstream, 478-6838; 904 Esquimalt, 384-6135; Sidney, 656-1722.

STAMPS, COINS AND COLLECTORS' ITEMS COLLECTORS' HEADQUARTERS 1004 FORT — 385-6312

KELVINATOR REFRIGERATOR; McClary-Easy washer, pump and timer; tri-light floor lamp. Phone 384-7486.

SAVE $300 Have credit note for $300 on NEW G.M. car. Will sell for $200. Ph. 384-0061.

HOUSE FURNISHING, TOTE GOAT —Camping gear, child's toys, leathercraft tools and miscellaneous. 478-3059.

MUSKRAT FUR JACKET, VERY reasonable and in good condition; Thermovent electric heater, $25. Telephone EV 2-0995.

SHOP EARLY FOR THE BEST IN reconditioned power mowers, $30 and up. B.C. Power Mower Sales, 832 Fisgard 383-6513.

COOLERATOR REGRIGERATOR, cross-top freezer, 10½ cu. ft. Clean and working. EV 2-8808.

PRERECORDED TAPES FOR $4.99. Tape Recording Centre, 1348 Fort at Pandora.

SINGLE METAL BED, $8; ¼-H.P. motor, $8; cement laundry tubs, $10. 383-9700.

WATERPROOFED TARPAULINS and boat covers. Victoria Tent and Awning Co., 821 Fisgard St. 383-8213.

CNR TICKET VICTORIA TO TORonto. Lower berth, meals, $60. Ph. EV 3-4020. Mike.

30 LB. FREEZER PACKS, $17.95. Graham Meats, 775 Fort. 384-8282.

## 82 MISCELLANEOUS FOR SALE

JANUARY CLEARANCE of USED APPLIANCES for stock taking

TERRIFIC SAVINGS

| | |
|---|---|
| Fridges from | $29.95 |
| Amana combination fridge — 300 lb. freezer | $169.95 |
| Wringer washers from | $18.95 |
| Hoover apartment washer, like new | $79.95 |
| Norge automatic washers from | $119.95 |
| Beatty automatic dryer | $59.95 |
| Electric ranges from | $49.95 |
| 24" Leonard automatic range | $89.95 |
| Ind'l combination coal-wood-gas with timer and visual oven | $99.95 |
| Enterprise oil-electric combination range, automatic | $99.95 |
| Oil ranges from | $29.95 |
| 24" Fleetwood combination TV-radio-record player, 2-year picture tube warranty | $299.95 |
| 21" Hallicraft combination | $149.95 |

MAIS FURNITURE AND APPLIANCES
1921 Cook St. 385-2435

KITCHEN REMODELLING
Victoria's One-Stop Kitchen Centre
We can take care of the entire job!
- CABINETS
- SINKS and COUNTER TOPS
- PLUMBING
- RE-MODELLING

Free Estimates
Phone Today!
W. R. MENZIES & CO
911 Fort EV 3-1112

CUT FOOD COSTS Victoria's only complete food service offers meats, vegetables, fruits, juices, etc., plus all name-brand staple products. Save up to 20% on your total food budget. Terms available. 385-0821. BB Suppliers

NEW FRIGIDAIRE AUTOMATIC washer; new junior Hohner accordion. 388-7772.

ELECTROLUX—GOOD CONDITION. Phone 479-8458.

CHURCHILL CROWN, TYPE 84 AT Bedford's Hobby Town, Mayfair.

SELLING CONTENTS SECOND hand store 794 Hillside. 386-6265.

EASY WASHER WITH PUMP, $60; 8 TV trays. 478-4497.

BUGGY FOR SALE. EV 6-9416.

TELEVISION; CHROME TABLE and chair set for sale. EV 3-7397.

## 83 MISCELLANEOUS WANTED

MAYNARD'S AUCTIONS Articles bought outright for cash or sold on consignment. HIGHEST CASH OFFERS MAXIMUM DISPLAY FOR CONSIGNORS 730 Johnson 388-5191

HIGHEST PRICES PAID For brass, copper, aluminum, batteries and radiators at Star Oil and Scrap Metals OPEN SATURDAYS 1881 ISLAND HIGHWAY

NEED CASH? Cash paid for good tools, cameras, all types of musical instruments. What have you? Island Trading NOW AT 630 JOHNSON St. Just down from Douglas. 384-5854.

$ $ $ $ $ $ Rifles, Shotguns, pistols and revolvers for cash. Robinson's 1307 Broad EV 5-3430

BEST CASH PRICES FOR FURNIture, antiques, heaters. Reliable Used Furniture, phone EV 3-6714.

WE PICK UP FURNITURE, TOOLS etc. every day. Farmers' Auction Sale Saturday. GR 8-1213.

KILSHAWS CASH FOR FURNISHINGS EV 4-6441

CASH PAID FOR GENTLEMEN'S good used clothing. The Hunter 1317 Broad Street. EV 3-3914.

LUNDS AUCTIONEERS BUY — SELL — APPRAISE 926 Fort EV 6-3888

BOATER STRAW HATS, TOP HATS and bowlers in good condition. Ph. GR 9-6924.

SQUARE DEAL BUYS Anything Useful. Picks Up Junk 383-1221 1126 Hillside EV 3-1602

WANTED TO PURCHASE SILVER dollars. Will pay fair price. Private. Reply Victoria Press, Box 631.

WANTED — HEAVY-DUTY DISC sander. Acetylene gauges and hose. 656-3797.

2-CAR GARAGE WITH LIGHTS, preferably in Esquimalt. 382-4463 after 5 p.m.

GOOD BOOKS ALWAYS BOUGHT HAUNTED BOOKSHOP 940 Fort EV 2-1427

BRING US YOUR STEEL, CAST iron, brass and copper, etc. Industrial Iron, 843 Tyee Road.

BUY, SELL, DIAMOND'S AUCTION. For pickup, top dollars, Call 658-2500.

REFRIGERATORS AND FREEZers bought. 384-7812. All-Temp

## 84 SWAPS

VICTORIA CONSTRUCTION LTD. takes trades on custom-built houses. Phone Mr. Jones EV 4-8112 or 385-2226 for full particulars.

FURNITURE, BOATS OR ANYthing of value accepted in trade. Tellman Swap Shop. EV 5-8441.

TRADE '46 PLYMOUTH FOR MOtorcycle. Willing to pay $75 more if necessary. EV 2-6884.

'57 BUICK, GOOD CONDITION for cabin boat or lot, plus cash. 479-1102.

## 86 MISCELLANEOUS TO RENT

SEWING MACHINES, ALL KINDS. $3 a week. Coast Sewing Machines. 956 Fort. EV 2-6814.

We Rent Most Everything RENT-ALLS by JEROME 918 Pandora Ave. EV 5-8121

## 90 PETS AND SUPPLIES

GRA-DON'S CHOLE GERMAN Shepherd, female, 18 months. C.K.C. registered. 48 weeks obedience training. Club C.D., C.D.X. Ready for utility training. Guaranteed temperament, specific conditions of sale to be discussed with prospective buyers. 385-2717.

TROPICAL FISH SPECIALS
Red Swords, 4 for ........ $1.00
Black Tetras ........ each 15c
Paradise Fish, 2 for ........ $1.00

VICTORIA PET SHOP Largest Selection of Pets and Supplies on the Island Broad and Johnson EV 4-8721

$2 MUTT — $300 PEDIGREE No matter what kind of dog you have the DOGGY WASH will make him look and feel like a million. 3220 Douglas EV 5-9696

OBEDIENCE CLASSES Let Michael Williams teach you how to train your dog. EV 5-0686 or 652-2112.

HARVEY'S PET FOOD — ALL meat! 3 lbs. for 59c. Harvey's Fine Meats Ltd., 2709 Quadra at Hillside EV 2-2081, EV 5-3886.

POODLE GROOMING IN YOUR home, also lessons. Lili Rita, ph. Sooke, 642-5286.

GOOD SHEPHERD SHELTER, 3842 Duke Rd., R.R. 1. Male Keeshond, obedience trained. GR 8-3348.

DACHSHUND PUPPIES, 8 WEEKS old, reasonable offer accepted. Ph. 652-1861.

URGENTLY NEEDED, 1 FEMALE albino hamster, fully mature for breeding purposes. Phone EV 4-7395.

AFFECTIONATE 8-MONTH TABBY male cat needs adult home. C.P.L. Phone 382-6190, 384-0692.

IF ANYONE HAS A VERY SMALL dog who needs a good home please call 479-1432 after 4:30.

BOXER CROSS PUPS, $10. PH. GR 9-7481.

REGISTERED MALE WELSH Corgi puppies. 477-1997.

FEMALE LABRADOR, 4 MONTHS old. EV 4-6376.

## 90 PETS AND SUPPLIES

TOY AND MINIATURE POODLES, most colors. 652-2300.

EXPERT POODLE CLIPPING Granada Poodle Parlour. EV 4-9486

REGISTERED PUG PUPPIES. 479-5031.

## 91 CHICKS, POULTRY, HATCHING EGGS, SUPPLIES

LOCKER FOWL, 50c EACH. Oliver's, 2931 Phipps, Langford.

6-MO-OLD LAYING CHICKENS, $2 each. 478-2540.

## 92 LIVESTOCK, SUPPLIES

HORSE FILMS INGRAHAM HOtel, Mon. 17, 8 p.m. Presented by Senior Club of V.R.A., sponsored by Shank's Saddlery, Victoria's complete saddlery store.

QUIET GREY GELDING, GOOD trail horse. $300. EV 5-3849 after 6 p.m.

WANTED — QUIET SADDLE horse. Reasonable. GR 8-4294 after 6.

FOR SALE, GOOD PRODUCING family cows. 652-1078.

HEREFORD HEIFER AND STEER calves, 6 to 10 months old. 479-2792

YOUNG POLLED HEREFORD bull or will trade for beef. 478-2912.

## 100 CARS FOR SALE

SPEEDWAY MOTORS Yates at Vancouver

63 CHEV 2-Door 6-cyl. Radio. A gleaming white beauty for ONLY ........$2025

61 HILLMAN Minx. 4 speed floor shift. In A1 condition. NOW ........$1095

60 ENVOY Station Wagon. Tutone paint. Now reduced from $1195 to ........$1095

60 RENAULT Sedan. In top shape. NOW ONLY ...$745

59 PONTIAC Sedan. Tutone paint. 6 cylinder. A real beauty at ONLY ........$1195

59 ZEPHYR. Tutone blue and white. With radio. NOW ........$895

58 CHEV Sedan. 6 cyl. Radio. Reduced to ....$795

57 CHEV Sedan. 6 automatic with radio ........$750

57 FORD 2-Door V8. Automatic ......$795

57 PLYMOUTH 2-Door Hardtop. V8, automatic ........$795

53 METEOR Coupe. Automatic ......$345

49 AUSTIN. SPECIAL ......$125

51 FORD Sedan ...$125

THE HOME OF VOLKSWAGEN SPEEDWAY MOTORS LTD.
Yates at Vancouver
385-2415

AND

SELECT USED CARS

| | |
|---|---|
| 63 STUDEBAKER 2-door automatic | $1,2[illegible] |
| 63 COMET 4-door station wagon, automatic, 6 cyl. | $1,7[illegible] |
| 64 CHEV. 2-door station wagon | $2,195 |
| 64 CHEV. Nova Sedan, auto. | $2,1[illegible] |
| 64 PONTIAC Sedan, one owner | [illegible] |
| 65 PONTIAC Sedan | [illegible] |
| 61 CHEV. Sedan, floor shift | [illegible] |
| 64 DODGE 440 2-dr. hardtop, fully powered | $2,[illegible] |

A. & A. CARMART
2844 Quadra St., EV 6-2712, CLARE ABBOTT

TOYOTA LAND CRUISER

The ideal cross-country or highway vehicle for the outdoor sportsman. Offering a dual-range 3-speed transmission with a 6-cylinder engine and 4-wheel drive, this versatile unit will go virtually anywhere you desire. Available in 4 models, soft top, hard top, station wagon or pickup. Come in for a test drive today! Prices start as low as $3,199.

SAUNDERS & HITCHMAN
2040 Cadboro Bay Rd.
383-7111-2

PANDORA MOTOR SALES
Formerly Unity Used Cars

65 COMET Caliente hardtop.
65 METEOR Montcalm hardtop.
65 ISUZU Bellett.

SPECIAL

64 GALAXIE 500 4-door hardtop, power steering, power brakes, automatic, radio, etc. 1966 plates. ONLY ........$2,699

Many others at prices that will amaze you.
No down payment on approved credit.
934 Pandora 385-5631

J. C. MOTORS LTD
JANUARY CLEARANCE

| | |
|---|---|
| 64 PONTIAC convertible | $2695 |
| 62 OLDS hardtop | $[illegible] |
| 62 METEOR sedan | $1295 |
| 61 CHEV. automatic | $1295 |
| 61 CHEV wagon, V-8 | $1,295 |
| 59 OLDS hardtop | $1,595 |
| 59 PLYMOUTH sedan | $795 |
| 59 OLDS sedan | $1,295 |
| 58 PONTIAC sedan | [illegible] |
| 57 MERCURY hardtop | [illegible] |
| 57 BUICK, automatic | [illegible] |
| 56 CADILLAC coupe | $1,095 |
| 56 CADILLAC Fleetwood | $[illegible] |
| 56 METEOR 2-door, auto. | [illegible] |

837 Yates St. 384-0921

J/M 1959 J/M
PONTIAC LAURENTIAN
Two-door sedan, V-8, automatic, power steering, power brakes, radio, Tu-tone white and blue.
$1095
JAMESON
384-1161
740 Broughton Street

$1,900. BABIED '61 PONTIAC Parisienne 4-dr sedan. 37,000 original miles. Padded dash, radio with rear speaker, floor carpeting, de luxe upholstery, automatic transmission, V-8 motor, good tires, baby blue colour, some consideration given to offers. T. Mann, days 385-7761; evenings 385-3457.

'65 CHRYSLER IMPERIAL 4-DOOR hardtop. White in color, every conceivable power accessory is included in this exclusive quality car. Executive driven for 6,000 miles and is being offered for sale at a saving of $2,000. 383-0048.

# Winning Contract

By HOWARD SCHENKEN AND RICHARD L. FREY

As a general thing, space-consuming overcalls are a good weapon against a pair of accurate bidders who are likely to reach the best spot if left alone. But the Schenken system has some built-in features that allows precision bidders to survive destructive tactics.

After South had opened the Big Club, West tried an "unusual" no trump overcall, with the dual objective of finding a minor-suit fit and attempting to destroy the accuracy of the N-S bidding. But the Schenken system can cope with this kind of interference: after a butt-in at the one-or two-level, a double is not necessarily for penalty—instead, it guarantees the values for a positive response to the Big Club. (9 points, including 1½ quick tricks, or two aces.) Armed with the knowledge that North held a positive response, South decided to bid a borderline six spades because he knew he would be able to place the E-W cards accurately via their revealing bidding.

Vul: None

NORTH
♠ A 9 8 5
♡ 10 4 3
◊ 7 2
♣ A 8 7 5

WEST (D)
♠ 7
♡ 8
◊ A Q J 10 6 3
♣ Q 10 9 4 2

EAST
♠ 6 4 3
♡ 9 7 6 5 2
◊ 9 5
♣ K J 6

SOUTH
♠ K Q J 10 2
♡ A K Q J
◊ K 8 4
♣ 3

The bidding:

| West | North | East | South |
|---|---|---|---|
| Pass | Pass | Pass | 1 ♣ |
| 1 N.T. | Dbl. | 2 ♣ | 2 ♠ |
| 3 ♣ | 3 ♠ | Pass | 4 N.T. |
| Pass | 5 ♡ | Pass | 6 ♠ |
| All Pass | | | |

Opening lead: Heart eight

After declarer won the heart opening, he saw the slam would be icy on a 2-2 trump break, since a diamond loser would go away on the long heart, and two diamond ruffs in dummy would provide enough tricks. Unfortunately, but not unexpectedly, West showed out on the second trump lead and declarer had to figure out a slightly more complicated plan.

He left East with his remaining trump and cashed the hearts, ditching a diamond from dummy. He then led the diamond king—the key play, which pinned the lead in West's hand. West could not return a trump and declarer was able to crossruff the rest of the tricks.

Both vulnerable, North and East pass; South bids one heart. West passes and North holds: S: 7 5 2 H: 9 6 5 2 D: A Q 9 5 3 C: A. What should he bid? For answer, see tomorrow's hand.

(A Bell-McClure Syndicate Feature)

## 100 CARS FOR SALE

• GROWING WITH VICTORIA •

DAVID MOTORS LTD. For Your Best Car Buy!

64 VOLKSWAGEN 1500 Station Wagon, one owner, with under 30,000 miles. PRICE ........$2195

64 VOLKSWAGEN 1500 2-Door. A TS model with the big 66-h.p. engine, radio and gas heater equipped. PRICE ........$1995

62 ACADIAN Sedan. Nicely equipped, spotlessly clean, fully guaranteed. PRICE ........$1395

61 VOLKSWAGEN Stn Wgn. Van. Completely reconditioned. PRICE ........$1195

58 PONTIAC Strato Chief Sedan. 6-cyl., automatic transmission. PRICE ........$795

57 DODGE Suburban. Stand. trans., very clean. PRICE ........$595

57 METEOR Sedan. V8. stand. trans., very clean. PRICE ........$595

56 PONTIAC 4-Door H'top. Really clean. PRICE ........$695

VOLVO
DATSUN
STUDEBAKER
MERCEDES

DAVID MOTORS LTD.
1101 Yates at Cook
EV 6-6168

MALIBU MOTORS
"LOW COST CARS"

| | |
|---|---|
| 57 VOLKSWAGEN ½ ton | $465 |
| 58 AUSTIN | $240 |
| 57 OLDS 4-door hardtop | $425 |
| 56 CHRYSLER New Yorker | $395 |
| 56 DODGE Regent V8 | $190 |
| 56 CHEV 2-door | $[illegible] |
| 56 DODGE | $[illegible] |
| 55 BUICK hardtop | $395 |
| 54 AUSTIN | $220 |
| 54 ZEPHER | $[illegible] |
| 54 CADILLAC 2-door hardtop | $375 |
| 53 AUSTIN | $[illegible] |
| 53 BUICK Roadmaster | $195 |
| 53 BUICK hardtop | $ 99 |
| 51 CHEV delivery | $190 |
| 49 DE SOTO | $ 95 |
| 48 DODGE | $ 75 |
| 48 PLYMOUTH | $ 75 |

New Plates Included
Quadra at Johnson 385-8201

MAYNARDS AUCTIONEERS
Automobiles for sale by public auction or purchased outright. Excellent returns on clean, late-model cars—
Enquire without obligation. 388-5195

'55 VOLKSWAGEN VAN, ROUGH but useful, $350. '56 Pontiac, a good car, $750. '61 Envoy station wagon, 1 owner, $875. Will consider close offers. 382-7984.

1960 SUNBEAM TALBOT CONVERtible. Semi-classic, royal blue, leather seats, moderate price. EV 3-8761 after 5:30.

1964 JEEP J 300, 4-WHEEL DRIVE, Warn hubs, radio, fully equipped, 22,000 miles. Phone Chemainus 246-3113. Ken.

'57 METEOR SEDAN DELIVERY, Side windows, new trans., and snow tires. Fully equipped. Reasonable to cash offer. EV 6-7472.

HILLIARD AUTO SERVICE LTD. specializes in British and European cars. Ph. EV 3-7811, opposite the Memorial Arena.

'57 DODGE FOR SALE, 4-DOOR standard, 6 cylinder, $350. Very good condition. Phone EV 2-8897 anytime after 5 p.m.

1958 FORD 4-DOOR, 332 CUBIC inch engine, standard transmission. Will accept small car in trade. Ph. 477-1982.

WIFE'S CAR
1960 Nash Metropolitan. Payments available. 388-5822, 382-6427.

1960 CORVAIR, EXCELLENT CONdition. $950. EV 6-1730 after 5 p.m. weekdays. Phone anytime weekends.

LEAVING COUNTRY
1964 Corvair Monza. Many extras. $2,000. 383-9842.

1962 VOLKSWAGEN, $1,100. OWNER going abroad. 386-9876 between 6 and 8 p.m.

'57 FORD, 4-DOOR, AUTO TRANS radio, 4 new tires.
'51 Chev, 2-door, $150. 383-9442

MUST SELL '60 FALCON, OFFERS 477-3906 anytime.

1950 AUSTIN A-40, RUNNING, $35. EV 4-9862.

'53 AUSTIN, GOOD TRANSPORTAtion, $150. Best offer. 478-6635.

## 100 CARS FOR SALE

SUBURBAN
N
O
R
T
H
ON
DOUGLAS
"MIRACLE MILE" SALE CONTINUES
N
E
W
1965 METEORS FROM $2595
N
E
W
1965 COMETS FROM $2495
AND
SUBURBAN
N
E
E
D
USED CARS
SO
HURRY!! HURRY!!
WHILE SELECTION LASTS
N
O
R
T
H
TO
SUBURBAN
ON
DOUGLAS

UNBELIEVABLE BARGAINS
MORRISON'S WHOLESALE DEPT.

Second Line Cars . . .
All Sold "As Is"

| | |
|---|---|
| 56 DODGE. Choice of 3, each | $85 |
| 54 PLYMOUTH | $75 |
| 53 PONTIAC | $95 |
| 50 PONTIAC, lic. 12577 | $55 |
| 50 PONTIAC, lic. 485714 | $60 |
| 55 HILLMAN, lic. 34645 | $250 |

Many More at
MORRISON CHEVROLET OLDSMOBILE LTD.
3050 DOUGLAS STREET AT FINLAYSON
385-5777

J/M 1964 J/M
HILLMAN DE LUXE 1600
4-door sedan, 6,000 original miles owners name on request. 100% warranty for 30 days.
$1,595
JAMESON
384-1161
740 Broughton St.

• KAYE MOTORS •
64 CHEV Impala Super Sport 2-door hardtop.
64 VALIANT convertible, bucket seats, 4-on-the-floor.
62 ACADIAN 2-door hardtop.
60 CHEV Impala 2-door hardtop
60 CHEV sedan $[illegible]
58 FORD 300 2-door hardtop
3 ½-Ton pickups — best offer.
• KAYE MOTORS •
2901 Douglas St. EV 3-8251

USED CAR CONSULTANT
Is a case history available? Is it a local car? Is a mechanics report available? Is it a good used car or a car used good? These questions should be answered before you buy, call Mr. Garret, EV 6-1221 or EV 6-6275.

1959 MERCURY
Sunroof. Full power. $1,250 cash or best offer. 478-4567.

'47 FORD SEDAN, DUAL CARBS. Recent motor works, excellent all round condition. $250. 386-8261.

1956 STUDEBAKER IN RUNNING condition. $80 cash. Phone 385-4882 after 5:30.

'47 BUICK CONVERTIBLE, VERY good shape. Must sell. Highest offer takes. 383-8882.

'47 PONTIAC, GOOD MECHANIcal condition, with extras. $85. 382-1107.

'56 FORD 2-DOOR HARDTOP, V8 automatic. Offers. 386-3880 after 5:30 p.m.

'52 CHEV 2-DOOR, RADIO, SIGnal lights. Good running car. $125 cash. 383-2832.

'58 CHEV 2-DOOR HARDTOP, EXcellent condition. $395. EV 2-8644.

1950 AUSTIN, GOOD CONDITION. $75. 385-0408.

## 100 CARS FOR SALE

EMPRESS MOTORS

JANUARY SALE CONTINUES

65 CHEV Impala 4-Door Hardtop. V8, automatic, radio, power steering, brakes. Lic. 598333. Was $3695. NOW ........$3295

65 ACADIAN Canso Sedan. Automatic. Lic. 46980. Was $2695. NOW ........$2195

65 PONTIAC Parisienne 4-Door Hardtop. Automatic, V8, radio, power steering. Lic. 77013. Was $3595. NOW ........$3295

65 PONTIAC Parisienne 4-Door Hardtop. V8, automatic, radio, power steering. Lic. 26990. Was $3595. NOW ........$3295

65 CHEVELLE Sedan. Lic. 490855. Was $2495. NOW ........$2345

64 BUICK Special Convertible. Automatic, radio. Lic. 424110. Was $2895. NOW ........$2695

64 PONTIAC Parisienne 2-Door Hardtop. Automatic, radio, power steering. Lic. 24482. Was $2995. NOW ........$2854

64 PONTIAC V8 Tudor. Automatic, radio. Lic. 44632. Was $2695. NOW ........$2495

64 PONTIAC Laurentian Sedan. Automatic, V8, radio. Lic. 596238. Was $2695 NOW ........$2545

64 BUICK Le Sabre 4-Door Hardtop. Automatic, V8, radio, power steering, power brakes, yellow. Lic 32212. Was $3495. NOW ........$3195

61 BUICK Le Sabre Sedan. Automatic, radio, power steering. Black. Lic. 593428. Was $2495. NOW ........$2195

60 BUICK Le Sabre Sedan. Automatic, radio, power steering, power brakes. Lic. 42427. Was $1895. NOW ........$1650

59 BUICK Le Sabre Sedan. 4-dr hardtop, automatic, radio, power steering, brakes. Lic. 53894. Was $1395. NOW ........$1195

58 BUICK Special Sedan. Automatic. Lic. 33794. Was $1195. NOW ........$995

57 BUICK Roadmaster 75. Automatic, radio, power steering, brakes, windows. Lic. 32938. Was $1095. NOW ........$895

FOR YOUR INSPECTION
One only—63 Cadillac Sedan De Ville.
One only—61 Lincoln Continental 4-Door.
One only—58 Cadillac Sedan De Ville.

IT'S TRADING TIME NOW!

64 ACADIAN 2-Door. Lic 23185. Was $2395. NOW ........$2150

64 RAMBLER 2-Door Hardtop 770. Radio. Lic. 24957. Was $2495. NOW ........$2195

60 RAMBLER Sedan Lic. 423867. Was $1095. NOW ........$962

60 STUDEBAKER Sedan. Automatic. Lic. 591881. Was $1095 NOW ........$835

60 CORVAIR. Lic. 38654. Was $1395. NOW ........$1195

63 PONTIAC Laurentian Sedan. Automatic, radio, power steering. Lic. 27259. Was $2195. NOW ........$1995

61 PONTIAC Sedan. Lic. 17571. Was $1595. NOW ........$1395

60 PONTIAC Sedan. Automatic, radio. Lic. 20646. Was $1495. NOW ........$1295

59 PONTIAC Sedan. Lic. 42447. Was $1295. NOW ........$1085

58 PONTIAC Sedan. Lic. 41353. Was $895. NOW ........$795

63 CHEV Bel Air. Automatic, radio. Lic. 1306. Was $2295. NOW ........$2062

60 CHEV Bel Air. Automatic, radio, power steering, brakes. Was $1595. NOW ........$1391

59 CHEV Sedan. Radio. Lic. 40194. Was $1095. NOW ........$848

59 CHEV Sedan. Lic. 43794. Was $1095. NOW ........$895

FOR A GOOD DEAL AND A GOOD DEAL MORE AT EMPRESS MOTORS LTD
900 Fort St. Phone 382-7121

## 100 CARS FOR SALE

EMPRESS MOTORS

JANUARY SALE CONTINUES

IMPORTS

62 VAUXHALL Victor. Was $1195. NOW ........$1095

64 VAUXHALL Viva. Was $1295. NOW ........$1160

61 VAUXHALL Velox. Was $1295. NOW ........$1136

59 VAUXHALL Cresta. Was $895. NOW ........$790

59 VAUXHALL Velox. Was $895. NOW ........$695

65 ANGLIA. Was $1695. NOW ........$1395

59 AUSTIN. Was $695. NOW ........$595

58 AUSTIN. Was $695. NOW ........$525

57 AUSTIN. Was $495. NOW ........$395

57 RENAULT. Was $495. NOW ........$378

59 FIAT Station Wagon. Was $495. NOW ........$390

55 HILLMAN. Drive away ........$99

56 VAUXHALL. Drive away ........$99

54 AUSTIN. Drive away ........$99

FOR A GOOD DEAL AND A GOOD DEAL MORE AT EMPRESS MOTORS LTD
900 Fort St. Phone 382-7121

We Are Really CUTTING PRICES at DOLPHIN MOTORS

Over 60 Cars Reduced to WHOLESALE PRICES

No Reasonable Offer will be refused

3 year written warranty on all 60 cars.

No Down Payment
First Payment in March

GET A-HEAD WITH DOLPHIN MOTORS
Pandora at Quadra

J/M 1960 J/M
FORD COUNTRY SEDAN
Gleaming white 4-door station wagon. V-8 dual range automatic, power steering, power brakes, radio, air conditioner.
$1,395
JAMESON
384-1161
740 Broughton St.

1960 JAGUAR MARK IX SEDAN
Here is a car that has been kept in immaculate condition. This automobile is equipped with automatic transmission, power brakes and steering. Radio and luxurious interior appointments make this a most desirable unit to own.
For information regarding this fine car please call Mr. Hendry at GR 7-[illegible].

FOR VOLVO
The World's finest car
Call Harry Marks
DAVID MOTORS LTD
386-6168 385-4823

• BURNSIDE TEXACO •
1959 Volkswagen, gas heater ... $[illegible]
1959 Zodiac, radio, automatic ........ $[illegible]
Your Volkswagen Specialist. 384-5312

1962 RED VOLKSWAGEN 1200, radio, trailer hitch, ski rack, snow tires, block heater. Normal price for this year and model $1200, for quick sale $1000. Call 656-3082.

CLUNKER QUIT? Trade it in. See Doug Boden at Empire Motors for a premium used car. 800 Yates St. EV 6-2411.

1960 VAUXHALL VELOX, TUTONE, low mileage beauty, $975. This is a good car. EV 2-3684.

WHY PAY MORE? WHOLESALE PRICES AT ART'S CAR SALES. BURNSIDE AT HARRIET.

REPOSSESSED AUTOMOBILES from $17 per month. Acceptance Co. must sell. Credit Mgr. 385-5823.

'50 MORRIS OXFORD, $75; '54 Ford 2-door, $125; '57 Plymouth, $175; '54 Dodge, $150. Ph 383-0954.

1956 MERCURY STATION WAGON. Radio and heater. $400 or offer. EV 2-[illegible].

1958 CHRYSLER WINDSOR, GOOD motor, good running condition. $150 or best offer. Phone after 6, 479-5096.

1950 PONTIAC, MECHANICALLY sound and runs well. Good transportation. First $75 takes. 478-2562.

1959 ZEPHYR SEDAN, 6 CYL. standard. Low mileage, snow tires. $795. 388-5916.

1952 CHEV, RADIO, AUTOMATIC transmission, '56 Pontiac motor. $150. 656-2276.

1952 MORRIS MINOR, GOOD CONdition, $250 or nearest offer. Phone 478-2914 after 5 p.m.

1950 MORRIS MINOR CONVERTible. Much better than average. $200 or best offer. 3400 Browning.

1960 SIMCA, BLACK AND WHITE hardtop. Radio, heater, whitewalls. $550 or best offer. EV 2-5283.

'56 MONARCH 2-DOOR HARDTOP. Good condition. $595. EV 5-8636

'59 RAMBLER STATION WAGON. Good condition. EV 8-5622.

1964 GALAXIE 500XL, FULLY power equipped. Phone 382-2165.

'57 BUICK, IMMACULATE CONdition, $900 or nearest offer. 385-5603.

'55 AUSTIN, NEW TIRES, $250. EV 6-6209.

1963 VOLKSWAGEN DE LUXE. PH. 477-2080.

1958 BUICK ROADMASTER, LIKE new. What offers? 656-3183.

'54 MONARCH AUTOMATIC, GOOD SHAPE. $800. 479-6742.

1948 PLYMOUTH, GOOD CONDItion. GR 7-3673.

## 100 CARS FOR SALE

PETER POLLEN FORD (Formerly Olson Ford)

"Where your BUY is backed by SERVICE"

OUT THEY GO SALE

We need space badly so we've SLASHED PRICES on OUR ENTIRE stock to move it quickly. These are GENUINE BARGAINS that cannot be equalled anywhere. Compare our cars and prices, and YOU BE THE JUDGE!

NO DOWN PAYMENT

FIRST PAYMENT MARCH 1ST

SAVE - SAVE - SAVE

6245A—65 VOLKSWAGEN de luxe convertible. This is a beautiful model and can't be told from new. Was $2195. SAVE $300. ....$1895

65 MERCURY F250 ¾-ton Pickup, custom cab, powerful V8, 4-speed trans, positrac rear axle, custom radio, outside mirrors. You name it, it has it ........$2695

6251A—65 VALIANT 4-Dr. sedan, custom radio, low mileage, balance of new car warranty. Was $2495. SAVE $300. ....$2195.

6056A—64 DODGE 440 Dart. V8 automatic, top of the line model in as new condition. Was $2895. SAVE $500 ....$2395

5364A—64 ECONOLINE bus, windows all around, extra seats, spotless condition. Was $2595. SAVE $500 ....$2095

6228A—64 FORD Custom sedan, V8 auto., power steering, radio. Smart appearance, spotless condition. Was $2895. SAVE $600. ....$2295

6239A—64 FALCON sedan, auto., a popular compact in spotless condition. Was $2395. SAVE $400. ....$1995

6263A—64 FALCON, automatic, popular model, attractive appearance. Was $2295. SAVE $400. ....$1895

SPECIAL

59 MERCEDES 190SL Sports, hard and soft tops, bucket seats, 4 on the floor. This is a $6,000 luxury sports car and is in beautiful condition. SPECIAL PRICE ........$2195

6138A—63 VOLKSWGN 1500 Station Wagon, radio. Top condition throughout. Was $1995. SAVE $400 ....$1595

63 PONTIAC Parisienne 2-door hardtop, very popular model, low mileage, spotless condition, V8, automatic, power steering, power brakes. Was $2695. SAVE $400. ....$2295

6262A—63 FALCON de luxe fordor station wagon. Here's a popular, hard-to-find model in top condition. Was $2195. SAVE $400 ....$1795

6068A—63 CHEV Impala fordor hardtop, V8, auto., power steering and brakes, custom radio. Was $2695. SAVE $400. ....$2295

5771A—63 ACADIAN, a very clean, compact, brand new whitewalls. Was $1895. SAVE $400. ....$1495

6072A—63 MERCURY Montclair, V-8, automatic, power steering and brakes, radio. A luxury model at a modest price. Was $2695. SAVE $400. ....$2295

62 FALCON Futura 4-door sedan, automatic, radio, chrome wheel discs, a low mileage premium car. Was $1895. SAVE $300. ....$1595

5387B—63 PONTIAC sedan, custom radio, owned by local executive, low mileage, spotless condition. Was $2395. SAVE $400. ....$1895

5674A—61 METEOR sedan, V8, custom radio, smart new tutone, an attractive low mileage, well-maintained model. Was $1595. SAVE $300. ....$1295

NO DOWN PAYMENT

PETER POLLEN FORD

1060 Yates EV 4-1144
Open till 9 p.m.

## 100 CARS FOR SALE

PETER POLLEN FORD (Formerly Olson Ford)

"Where your BUY is backed by SERVICE"

OUT THEY GO SALE

BUDGET SPECIALS

Looking for low cost reliable transportation?? Well, YOU'LL NEVER BEAT THESE PRICES!

LOOK AT THESE

6253A—63 FALCON sedan, attractive appearance, spotless condition. Was $1995 SAVE $300. ....$1695

6275A—62 VAUXHALL Victor, very low mileage, one of the cleanest around. Ideal second car for the wife or student. Was $1195. SAVE $200. ....$995

3467A—62 FAIRLANE sedan, completely reconditioned, attractive and economical. Was $1795. SAVE $500. ....$1295

5437A—61 AUSTIN A-55 sedan, excellent running unit, a tremendous bargain for someone. Was $1095. SAVE $500. ....$595

5473B—60 ZEPHYR Zodiac, this is a luxury import, tutone, spotless condition. Was $1095. SAVE $300. ....$795

6271A—60 AUSTIN A-55 sedan, another popular import in immaculate condition. Was $1095. SAVE $300. $795

6222B—60 FALCON sedan, a clean, economical compact, attractive appearance. Was $1195. SAVE $400. $795

6104B—59 FAIRLANE 500 fordor station wagon, V8, automatic, power steering, radio, power steering, radio, attractive tutone, this is a sharp model. Was $1395. SAVE $400. ....$995

5641B—59 VAUXHALL Victor, low mileage, very clean condition. Was $895. SAVE $300. ....$595

6273A—58 FORD Sedan, automatic transmission. Clean and attractive. Was $895. SAVE $300. ....$595

6191B—58 ZEPHYR Zodiac, one of the cleanest in town, runs like a top. Was $995. SAVE $300. ....$695

6110B—58 FORD station wagon, ideal for the small business man or merchant. Was $895. SAVE $300. ....$595

3470B—58 METEOR Sedan, auto. trans., another very clean, popular model. Was $895. SAVE $300. $595

6165B—58 FORD sedan, V8 automatic. Was $795. SAVE $300. $495

BARGAIN HUNTERS

6174B — 60 GMC Panel with windows. Steal it for ........$295

60 HILLMAN convertible, very clean and attractive. Where can you get a buy like this? ........$495

5832A—59 FORD Sedan, automatic. Here's a real bargain if you act quickly. ....$395

5776B—58 CHEV sedan delivery, this unit is in very nice condition, ideal for plumber or painter or small contractor. Was $795. SAVE $200. ....$595

57 CHEV Bel Air Sedan. Here's another red hot buy. ...$395

6266B—56 AUSTIN, very clean, runs like a top. Hurry for this one ........$195

6255B—54 DODGE, how can you possibly beat this. Was $245. SPECIAL ........$75

5822C—52 FORD V8, It runs ........$39

NO DOWN PAYMENT

PETER POLLEN FORD

1060 Yates EV 4-1144

Open til 9 p.m.

## 100 CARS FOR SALE

NEED A CAR?
BUY NOW WITH NO DOWN PAYMENT AND GET FREE '66 PLATES AT ENSIGN MOTORS 930 YATES ST.

51 CHEV 4-Door, tutone paint. SALE PRICE ....$95 No Down Payment $10 PER MONTH

52 PONTIAC Sedan. SALE PRICE ....$233 No Down Payment $15 PER MONTH

55 FORD Fairlane, V8. SALE PRICE ....$454 No Down Payment $20 PER MONTH

56 FORD Station Wagon SALE PRICE ....$494 No Down Payment $23 PER MONTH

56 CHRYSLER, V8 automatic, radio, 4-dr sedan. SALE PRICE ....$485 No Down Payment $22 PER MONTH SALE PRICE ....$454

57 PLYMOUTH Station Wgn SALE PRICE ....$595 No Down Payment $27 PER MONTH

57 BUICK 2-Dr Hardtop, V8, automatic, radio SALE PRICE ....$599 No Down Payment $27 PER MONTH

57 METEOR Niagara 300, V8, automatic, radio SALE PRICE ....$777 No Down Payment $34 PER MONTH

57 MERCURY Sedan, V8, automatic SALE PRICE ....$[illegible] No Down Payment $31 PER MONTH

57 DODGE Regent, V8, automatic SALE PRICE ....$491 No Down Payment $23 PER MONTH

PAYMENTS INCLUDE 5% TAX, TRANSFER AND REGISTRATION MAKE NO PAYMENTS TILL MARCH

57 CHRYSLER Windsor, V8, automatic, radio SALE PRICE ....$[illegible] No Down Payment $30 PER MONTH

58 INTERNATIONAL P-U SALE PRICE ....$776 No Down Payment $34 PER MONTH

58 CHEVROLET Delray 2-Dr, custom radio SALE PRICE ....$[illegible] No Down Payment $39 PER MONTH

58 DODGE Royal 4-Dr V8, Hardtop, automatic, radio, power equipped SALE PRICE ....$[illegible] No Down Payment $43 PER MONTH

59 STUDEBAKER Lark SALE PRICE ....$696 No Down Payment $31 PER MONTH

59 RAMBLER Classic Custom radio SALE PRICE ....$733 No Down Payment $33 PER MONTH

59 METEOR Niagara Sedan, custom radio SALE PRICE ....$[illegible] No Down Payment $39 PER MONTH

60 CORVAIR 500 Sedan, custom radio SALE PRICE ....$898 No Down Payment $39 PER MONTH

60 PLYMOUTH Sedan SALE PRICE ....$1068 No Down Payment $48 PER MONTH

61 FORD Falcon Sedan SALE PRICE ....$888 No Down Payment $39 PER MONTH

62 VALIANT Sedan. Immaculate. SALE PRICE ....$1366 No Down Payment $55 PER MONTH

ENSIGN CHRYSLER - PLYMOUTH 930 YATES ST. Between Quadra and Vancouver EV 6-2411 Open till 9

NEED A CAR?
BUY NOW WITH NO DOWN PAYMENT AND GET FREE '66 PLATES AT ENSIGN MOTORS 930 YATES ST.

53 AUSTIN A40 SALE PRICE ....$233 No Down Payment $15 PER MONTH

54 AUSTIN A40 SALE PRICE ....$35 No Down Payment $8 PER MONTH

54 HILLMAN Hardtop, custom radio SALE PRICE ....$244 No Down Payment $16 PER MONTH

56 MORRIS Oxford Station Wagon SALE PRICE ....$444 No Down Payment $20 PER MONTH

57 AUSTIN A50 SALE PRICE ....$696 No Down Payment $31 PER MONTH

58 VANGUARD Sedan, automatic trans. SALE PRICE ....$399 No Down Payment $19 PER MONTH

58 TRIUMPH Station Wagon SALE PRICE ....$398 No Down Payment $19 PER MONTH

58 VAUXHALL Station Wgn SALE PRICE ....$835 No Down Payment $37 PER MONTH

58 VAUXHALL Victor SALE PRICE ....$491 No Down Payment $23 PER MONTH

58 VOLKSWAGEN De Luxe SALE PRICE ....$666 No Down Payment $30 PER MONTH

ALL ADVERTISED CARS CARRY 6-MONTH WRITTEN WARRANTY ON PARTS AND LABOR

59 MORRIS Oxford Station Wagon SALE PRICE ....$599 No Down Payment $27 PER MONTH

59 VOLKSWAGEN Convertible. custom radio SALE PRICE ....$696 No Down Payment $31 PER MONTH

59 MORRIS 1000 2-Door SALE PRICE ....$838 No Down Payment $36 PER MONTH

59 VAUXHALL Velox SALE PRICE ....$838 No Down Payment $36 PER MONTH

60 ENVOY Special Sedan SALE PRICE ....$866 No Down Payment $38 PER MONTH

60 CONSUL Sedan SALE PRICE ....$866 No Down Payment $38 PER MONTH

60 VOLVO Station Wagon, custom roof rack SALE PRICE ....$886 No Down Payment $39 PER MONTH

61 HILLMAN Sedan, automatic trans. SALE PRICE ....$814 No Down Payment $37 PER MONTH

61 TRIUMPH Herald Coupe, bucket seats SALE PRICE ....$825 No Down Payment $36 PER MONTH

62 TRIUMPH Herald 2-Dr, new tires SALE PRICE ....$899 No Down Payment $39 PER MONTH

62 VOLKSWAGEN De Luxe SALE PRICE ....$1091 No Down Payment $48 PER MONTH

63 RENAULT R4 Station Wagon, radio SALE PRICE ....$777 No Down Payment $34 PER MONTH

ENSIGN CHRYSLER - PLYMOUTH 930 YATES ST. Between Quadra and Vancouver EV 6-2411 Open till 9

FOR THE BEST DEAL DEAL WITH THE BEST
PLIMLEY
JANUARY INVENTORY REDUCTION SALE
Serving Victoria 73 Years Your Guarantee

65 AUSTIN 1100 sedan, red finish, leatherette interior, as new. ONLY ....$1695

65 PARISIENNE, all power, automatic, radio, factory warranty. Reg. $3595. NOW ....$3195

65 RAMBLER 770. radio, automatic. Reg. $2995. SALE ....$2795

65 CHEVY II Super Sport 2-Door hardtop, big 6-cyl., radio, factory warranty ....$2795

65 VALIANT. 6 cylinder, radio. Reg. $2495. SALE ....$2295

64 ACADIAN 2-door sedan, 8-cyl., custom radio. Reg. $2695. NOW ....$2395

63 HUMBER Super Snipe, automatic, power steering, power brakes. ONLY ....$2095

63 RAMBLER Classic 550 Sedan. Tutone Red and White. Economy 6, radio. Regular $1895. Now ....$1695

62 RENAULT Gordini. 4 on the floor. As new. Regular $1095. NOW ....$895

62 HILLMAN Super Minx Sedan. 2-tone, Very clean. Regular $1295. NOW ....$1085

62 RAMBLER 220 2-Dr Sedan. Bermuda Blue finish. As new. Regular $1595. NOW ....$1395

61 AUSTIN 110 Sedan. 6-cyl, radio, overdrive. SPECIAL at ....$795

60 RAMBLER 4-door sedan, economy 6, reclining seats, Apollo yellow and frost white. Reg. $1395. SALE ....$1195

60 STUDEBAKER Station Wagon. Tutone, V-8 motor. Very clean. Regular $1285. NOW ....$1085

Written Warranty
All Cars Winterized
No Down Payment on App'd Credit
No Payment till late Feb.
Lowest Terms

60 HILLMAN Sedan. Economy family sedan. Regular $895. NOW ....$595

59 ZEPHYR 6-Cyl Sedan. Very clean. Regular $985. NOW ....$695

59 ZEPHYR Zodiac Wagon. Hard to find model. Automatic. New paint. SPECIAL at ....$995

59 PLYMOUTH 4-Door Sedan. Automatic V-8, radio. Regular $1095. NOW ....$795

58 AUSTIN Sedan. A real steal. Reg. $695. NOW ....$495

57 PLYMOUTH 4-Door Sedan. Automatic V-8. Very clean. Regular $795. NOW ....$495

57 PONTIAC 4-Door Sedan. Radio, automatic. Regular $795. NOW ....$595

57 MERCURY Wagon, full power, V8 automatic. Reg. $1195. NOW ....$895

57 RAMBLER Sedan. Ideal transportation ....$295

TRANSPORTATION SPECIALS
56 DODGE Royal ....$195
56 AUSTIN Healy $595
55 PONTIAC sedan delivery ....$195
55 RAMBLER ....$195
55 CONSUL Convertible ....$395
53 DODGE Sedan ....$195
53 AUSTIN A40 ....$195
49 AUSTIN A40 ....$125

YOUR C/R IS HERE THE NAME IS YOUR GUARANTEE
SALESMEN: Ken Darley, Len Fraser, Frank Goode, Barney Kent, Vern Morgan
PLIMLEY 1010 Yates 382-9121

NATIONAL MOTORS HAS YOUR CAR!
OVER 100 TO CHOOSE FROM

66 PLYMOUTH Fury II, V8, automatic, power steering, chrome wheel discs, only 545 miles. SAVE $500.

65 DODGE Polara 4-Door Sedan. Automatic, custom radio, white walls, only 7,000 miles. Cost new $3600. NATIONAL PRICE $2995

64 VALIANT V200 2-Door Hardtop. Automatic, hi performance motor, custom radio, showroom condition. NATIONAL PRICE $2395

64 CHEVY II Station Wagon, automatic, custom radio, wheel discs, vinyl interior. NATIONAL PRICE $2295

64 CHEVELLE Malibu 4-Dr. Sedan. Only 12,000 one-owner miles. NATIONAL PRICE $2395

ON DISPLAY NOW THE FABULOUS FASTBACK 1966 DODGE CHARGER AMERICA'S NEWEST CAR

63 RAMBLER Classic 770 Sedan, automatic, reclining seats, whitewalls, tutone. NATIONAL PRICE $1995

63 VALIANT Custom 200 Station Wagon, hi-performance motor, automatic, custom radio, roof racks, electric rear window. Price new, $3700. NATIONAL PRICE $2295

63 VALIANT Signet Convertible. Hi performance motor, automatic, custom radio, power steering, white walls, bucket seats. NATIONAL PRICE $2295

62 VAUXHALL Victor 4-Door Sedan, finished in Ermine White with red leather interior. NATIONAL PRICE $1295

62 SUNBEAM Alpine Sports Roadster. Overdrive, wire wheels. Never been raced. Nicest one in town. NATIONAL PRICE $1495

BUYER BENEFITS!
- All cars Winterized
- Written Warranty
- Free Exchange
- Bonded Salesmen
- Top Allowance for Your Car
- Immediate Delivery

61 VOLVO 544 Sports Sedan, hard-to-find model. NATIONAL PRICE $995

60 DODGE Polara 2-Door Sports Hardtop. Every conceivable luxury option. A fine automobile. Cost new, $5000. NATIONAL PRICE $1395

'65 DEMOS TO GO NOW! VALIANTS — DODGES CHRYSLERS SAVE UP TO $1,400.00

59 MONARCH Richelieu 4-Door Hardtop. Full luxury equipment. NATIONAL PRICE $895

58 PLYMOUTH 4-Door Sedan, 6-cylinder, standard transmission, good reliable car. NATIONAL PRICE $295

57 FORD Station Wagon. Ideal dual-purpose unit. NATIONAL PRICE $495

NO MONEY DOWN Only $5.50 Per Week buys any of the Following Cars:
58 VOLKSWAGEN ....$395
56 CHEV Sedan ....$295
59 LARK ....$395
59 TRIUMPH Sedan ....$295
56 FORD Wagon ....$395

- We can arrange no down payment.
- Consolidate your debts.
- Refinance your present car with lower payments.
- Seasonal payment plan (loggers, fishermen, teachers, farmers, etc.).
- All contracts are insured for sickness, accident and death.

For any additional information contact our finance manager without obligation and in complete confidence.

NATIONAL MOTORS On YATES, EV 4-8174
Over ½ a century "The Most Respected Name in the Automobile Industry."

HUGE SAVINGS NOW! MORRISON'S JANUARY CLEARANCE SALE

57 VOLKSWAGEN Sedan. Reg. $795. SALE ....$595
57 OLDSMOBILE Sedan. Reg. $695. SALE ....$495
57 FORD Sedan Delivery. Reg. $695. SALE ....$495
57 VAUXHALL Sedan. Reg. $595. SALE ....$495
57 OLDSMOBILE 98 Convert. Reg. $1095. SALE ....$[illegible]
57 BUICK Sedan. Reg. $495. SALE ....$295
59 VOLKSWAGEN Sedan. Reg. $895. SALE ....$695
59 VAUXHALL Sedan. Reg. $995. SALE ....$795
59 STUDEBAKER Sedan. Reg. $695. SALE ....$495
58 PONTIAC Sedan. Lic. 21371. Reg. $895. SALE ....$695
58 FORD Panel. Reg. $695. SALE ....$595
58 FORD Sedan. Reg. $795. SALE ....$595
58 OLDSMOBILE 4-Door Hardtop. Reg. $995. SALE ....$695
58 FORD Station Wagon. Reg. $895. SALE ....$795

EASY TERMS NO PAYMENTS UNTIL END OF FEB.

61 CHEVROLET Sedan. Lic. 35255. Reg. $1595. SALE ....$1395
61 TRIUMPH Convertible. Reg. $895. SALE ....$695
61 CADILLAC Sedan. Reg. $3295. SALE ....$2995
61 OLDS F-85 Station Wgn. Reg. $1895. SALE ....$1695
61 MERCEDES 220. Reg. $2195. SALE ....$1995
61 VAUXHALL Station Wgn. Reg. $1195. SALE ....$1085
60 CORVAIR Sedan. Reg. $1085. SALE ....$895
60 RAMBLER Sedan. Reg. $1095. SALE ....$995
60 FORD Pickup. Reg. $1395. SALE ....$1195
59 METEOR Sedan. Lic. 38516. Reg. $995. SALE ....$895
59 CHEVROLET Stn. Wgn. V8, automatic. Reg. $1395. SALE ....$1195

MORE IN TRADE! JANUARY CLEARANCE SAVINGS UP TO $300!

63 COMET Sdn. Reg. $2085. SALE ....$1885
63 CHEVY II Nova. Reg. $1995. SALE ....$1795
63 CHEVY II 300 Series. Reg. $1895. SALE ....$1695
63 CORVAIR Monza. 4-spd. Reg. $1885. SALE ....$1695
62 FORD Fairlane V8. Lic. 427561. Reg. $1895. SALE ....$1695
62 PONTIAC 4-Door H'top. Reg. $2195. SALE ....$1995
62 CHEVROLET Sedan. Lic. 39960. Reg. $1895. SALE ....$1695
62 VOLKSWAGEN Van. Reg. $1395. SALE ....$1195

MORE IN TRADE! OPEN TILL 10 P.M. MON. THROUGH FRI.

64 PONTIAC Parisienne Convertible. Reg. $3295. SALE ....$2995
64 PONTIAC 2-Door H'top Super Sport. Reg. $3195. SALE ....$2995
64 CHEVROLET Impala 4-Dr. Hardtop. Reg. $2995. SALE ....$2795
64 CHEVROLET Pickup. Reg. $1995. SALE ....$1795
64 ENVOY Sdn. Reg. $1695. SALE ....$1495
63 CHEVROLET Stn. Wgn. V8, auto. Reg. $2495. SALE ....$2295
63 CHEVROLET Bel Air. Reg. $2295. SALE ....$2195
63 CHEVROLET Stn. Wgn. 6-cyl., automatic. Reg. $2395. SALE ....$2195
63 CHEVROLET Sedan. Choice of 7. Reg. $2095 ea. SALE, each ....$1895

GET MORE VALUE WITH MORRISON'S "PEACE-OF-MIND" PACKAGE
- All Cars Safety-Lased
- GM Reconditioning
- All Cars Clearly Priced
- 30-Day 50-50 Warranty on All Cars Over $[illegible]
- Free Life Insurance
- 15-Day Exchange Privilege if major repairs become necessary
- Free 6-Month Lubes
- 6-Month 15% warranty
- No Down Payment to good credit risk

65 CHEVROLET Impala Convertible. Choice of 2. Reg. $3995 each. SALE, each ....$3695
65 OLDS F-85 Sedan. Lic. 594062. Reg. $3495. SALE ....$3295
65 CORVAIR Monza. Choice of 5. Reg. $2695 each. SALE, each ....$2495
65 CHEV Impala Super Spts. Reg. $3795. SALE ....$3595
65 CHEV Impala 4-Dr. H'top. Choice of 3. Reg. $3595 ea. SALE, each ....$3395
65 PONTIAC Sedan. Reg. $3395. SALE ....$3195
65 VALIANT Barracuda. Reg. $3195. SALE ....$2895
65 OLDS 98. Fully power equipped. Reg. $6795. SALE ....$6495
65 ENVOY Epic. Reg. $1695. SALE ....$1595
64 OLDS Convertible. Reg. $3595. SALE ....$3295

Island's Largest and Most Progressive Dealer
MORRISON CHEVROLET-OLDSMOBILE LTD. 3050 Douglas St. at Finlayson 385-5777

HORWOOD BROS.
61 MORRIS 1100, one owner $1395
62 MORRIS van, built-in shelves, new paint $795
60 ZEPHYR convertible, radio. Reg. $1095. Now $895
58 VOLKSWAGEN bus, 27,000 original miles. Was $1195. Now $1095
57 ANGLIA, ideal second car ... $495
57 HILLMAN Sedan, low mileage, one owner, very good condition ... $[illegible]
58 VOLKSWAGEN convertible ... $795
58 CONSUL sedan, low mileage, one owner ... $545
55 PONTIAC ... $345
57 VAUXHALL Cresta, low mileage, new whitewall tires, radio ... $795
60 TRIUMPH Herald ... $[illegible]
59 PONTIAC sedan, radio, whitewalls ... $[illegible]
57 MGA Sports Roadster ... $[illegible]
56 AUSTINS (2) — each ... $[illegible]
55 BUICK, radio, power steering, good sound car. Reg. $[illegible] ... $395
BANK FINANCING
Morris — MG — Austin Austin-Healey
Open 9 a.m. to 9 p.m. 810 Johnson Street EV [illegible]

'57 METEOR 2-DOOR, $300. 479-2284.

'60 PONTIAC STRATOCHIEF STATION wagon 6. EV 4-6552.

1962 TRIUMPH. PRICED FOR quick sale. $800. 477-2989.

1960 RENAULT. 4 NEW TIRES. $450 cash. 652-1913, after 5.

1950 CHEV., GOOD CONDITION. $185. EV 5-9048 evenings.

## 101 FOREIGN IMPORT AND SPORT CARS

CLASSIC MK V JAGUAR SALOON, new motor and tires. Needs paint. Snow tires. $700. 385-0408.

## 105 TIRES

$1 DOWN $1 A WEEK Buys a New Goodyear Tire. See us for Brake Relining, Wheel Alignment, Shocks and Mufflers. Easy Easy Terms. VICTORIA TIRE LTD. Government at Herald EV [illegible]

ANDY AND JACK offer 25% OFF NEW TIRES ANYTIME! FRANCIS BATTERIES & TIRES LTD. 2130 Blanshard St. EV [illegible]

"MICHELIN" "X" TIRES D. & D. Tire Ltd. VICTORIA EV 2-7283 DUNCAN 746-7191

## 106 TRUCKS

ONLY $875 1959 Chev ½-ton pickup, 98" box, perfect mechanical condition, new tires. Call purchasing agent, [illegible].

FORD ½-TON IN MINT CONDItion, has '57 T-Bird motor and trans., 7,000 miles on motor, tires like new. Full price $850. Will consider trade. 478-6777.

'60 GMC 980 C. AND C. ON AIR, new motor, 5 speed trans., 2 speed axle. George Eng Truck Sales Ltd. 940 Hillside [illegible]

FOR SALE, 1960 CHEVROLET pick-up, $750 or best offer. Phone [illegible]

DELIVERY VAN, LIKE NEW. Only 5,000 miles, 140 H.P., 5,000 G.V.W. $1,950. Evenings, [illegible].

'59 MERC. 1-TON ON DUALS — Will consider pickup or car in trade, or sell. EV 2-[illegible].

1961 GMC ½-TON PICKUP. GOOD condition. $250. GR 7-[illegible].

'50 FORD PICKUP. REBUILT ENgine. Good condition. $[illegible]. [illegible].

1950 CHEVY TRUCK, $85. RUNS well. [illegible].

'50 DODGE PICKUP. LONG BOX, good condition. GR 7-[illegible].

## 107 PARTS, ACCESSORIES

OUR NEW LOCATION 2130 Blanshard Street. Your Car's "Heart" is the BATTERY. For a strong, sure start every time Get an "ACME" 12-VOLT BATTERY $12.75 Ex. Delivered and Installed. FRANCIS BATTERY & TIRES LTD. Retreading Specialists EV [illegible]

RINGS, BEARINGS, GASKETS, EXchange brakeshoes; drum turning, pin fitting, valve, seat machining. CORDS PISTON RINGS at 834 Johnson Street [illegible]

LARGE STOCK OF PLASTIC SEAT covers. Custom built, $17.95. Sandy's Auto Parts, 1023 View St. EV [illegible]

LANGFORD AUTO WRECKERS 1814 GOLDSTREAM GR [illegible]

'53 FORD, PLUS PARTS. EV [illegible] after 6.

WRECKING '58 METEOR. ALL parts. Radio and heater. [illegible].

'58 BUICK, SELLING FOR PARTS. EV [illegible].

MERCURY MOTOR OVER HEAD valve, complete, $40. [illegible].

WANTED, GRILL AND HEADlight rims for 40 Ford. [illegible].

CHROME REVERSED WHEELS, 15", Ford. EV 2-3042. 1867 Earle.

## 108 AUTO REPAIRS, SERVICE, TOWING

TRANS-WILL AUTOMATIC TRANSmission specialists. EV 4-2651. Rebuilt auto transmissions from $[illegible]; tune-ups from $11.95.

COMPLETE AUTO REPAIRS Reasonable terms on time DOWMAN'S SERVICE 734 Johnson St.

FAST TOP QUALITY RADIATOR repairs, body work and painting at Morrison Chevrolet Oldsmobile Ltd., 3050 Douglas at Finlayson. 385-5777.

## 112 CARS AND TRUCKS WANTED

KASH FOR YOUR CAR Phone KEN anytime. SUBURBAN MOTORS 386-6131

Good, Clean CARS AND TRUCKS WANTED Cash in 5 Minutes —PLIMLEY— 1010 Yates St.

WE NEED COMPACT AND BRITISH CARS. CASH IS NO PROBLEM. CAPRI MOTORS LTD. 950 Yates EV [illegible]

NOW AT 400 BURNSIDE JOE PHILP AUTO SALES Late models wanted—cash or trade down. 384-8311 or 477-[illegible].

WANTED, REASONABLY PRICED car in good condition. Cash. Phone EV [illegible].

TOP CASH FOR GOOD CARS A & A CARMART 2644 Quadra, opp Safeway EV 6-2712

CASH FOR CLEAN CARS HOUSTON MOTORS 382-3522 2015 QUADRA

## 113 TRAILERS, MOBILE HOMES, TRAILER PARKS

23-FT OASIS, FULLY EQUIPPED including fridge, furnace, hot water, toilet, shower, 3-burner stove with oven in immaculate condition. $3,195. DOMINION MOTORS 1812 Douglas St. EV 5-3012

FOR SALE — 17½-FT SELF-CONtained trailer. 1962-63 model. Please phone [illegible].

S. J. PEDEN LTD. 1966 ANNOUNCEMENT VANGUARD Campers, Canopy Tops, Trailers. EXCLUSIVE FACTORY REPRESENTATIVE FOR VANCOUVER ISLAND. BUY DIRECT AT FACTORY PRICES. BUILD A TRAILER, CAMPER OR CANOPY TOP. Parts and Plans Stocked. See Our Display. S. J. PEDEN LTD. 2553 Quesnel St. Phone [illegible] Between Market and Topaz, one block east of Douglas.

BOB'S TRAILER SALES Visit Our Parts Department TO CLEAR: Two 9,000 B.T.U. Gas Furnaces. Regular $110. NOW $89.95. Awning Rail—26c per foot. Corner Molding — 21c per foot. Used 16' toilet models, $1,895 to $1,995. 1965 LANDLINER. Reg. $4,395. TO CLEAR, $3,795. GOOD CHOICE of 8', 10' 12' wide model homes. 386-3623

TRIANGLE TRAILER SALES 3438 Trans-Canada Hiway. Open 24 hours a day 7 days a week. 478-1774 384-9456

TOTEM TRAILER SALES 10'x50' 2-bedroom ROLLOHOME, set up on a lovely landscaped lot. See this wonderful buy in a true quality mobile home. 4 Miles North on Highway 1 EV 4-8791 479-1041

10'x50' MARLETTE. UNIQUE DEsign, wall-to-wall carpet, fireplace in den. Thetis Lake Trailer Park. Phone GR [illegible].

UTILITY BOX TRAILERS Al's Bay at Catherine. [illegible]

## 119 TOURIST ACCOMMODATION

NEW STE. KIT., BATH. $20 WEEKly. Estrella Motel. 385-4708.

## 120 ROOM AND BOARD

COLONIAL INN offers all the comforts of home with hotel service. Rates for room with meals begin at $115 per month. Room only rates from $45 per month. Close to city centre and park. Ample free parking. 270 Government. EV 4-1181.

WARM GROUND FLOOR ROOM with board required by semi-handicapped congenial lady requiring minor assistance. Reply Victoria Press, Box 633.

LARGE BED-SITTING ROOM, ground floor, tray service, in gracious home. Reply Victoria Press, Box [illegible].

ROOM AND BOARD FOR WORKing girl, all privileges, quiet home, close to Town and Country. Victoria Press, Box [illegible].

DE LUXE ACCOMMODATION Single, double, private with bath. Full or part board. Phone [illegible].

DE LUXE BOARDING HOUSE, cablevision TV lounge, parking. Lunches packed. Close in. Men. EV [illegible].

ATTRACTIVE ACCOMMODATION, Lansdowne area, refined business man. EV 6-2317.

GOOD ACCOMMODATION FOR 2 working girls. Private bath. $75. [illegible].

NEW, REASONABLE AND CENtral. Tops in accommodation and food. Working men only. [illegible].

COMFORTABLE ROOM AND board, $80 and up. Young people preferred. EV [illegible].

QUIET HOME, SUITABLE NURSE or elderly lady. [illegible] before 2:30 p.m.

PRIVATE ROOM AND BOARD. Close to bus. 479-1446.

WORKING MEN, NEAR HILLSIDE and Douglas. EV [illegible].

CRAIGMYLE — 1037 CRAIGDARroch. Hot and cold water. EV [illegible].

WORKING MEN, CLOSE IN. GOOD board. EV [illegible].

MALE ONLY, ROOM AND BOARD. 1261 Haultain. [illegible].

GOOD ROOM AND BOARD, MAN only. EV [illegible].

SINGLE OR SHARING, GOOD home cooking. [illegible].

## 121 ROOMS TO RENT

ALBANY HOTEL, 1921 GOVERNment St., 384-4341. Clean sleeping rooms from $5.50 weekly, $20 monthly. B.C. Land.

MODERN SLEEPING ROOMS FOR young ladies. In quiet home with young family. [illegible].

SLEEPING ROOMS. KITCHEN privileges. Quiet. James Bay. Phone [illegible].

WANTED, WIDOW OR NURSE, 60 or under, to share nice home in Oak Bay. Victoria Press, Box [illegible].

LARGE FURNISHED ROOM, $35. 1325 Stanley Ave., Apt. 2.

FULLY FURNISHED ROOMS TO rent, close to town. EV [illegible].

## 123 CONVALESCENT, REST HOMES, PRIVATE HOSPITALS

LOVING CARE FOR MOTHER OR father in a small private rest home in Fairfield. Close to park. Tray service. 24-hour personal care. Reasonable rates. Call Mrs. Mack for an appointment. [illegible].

LIND CLIFF RISE — ALL THE comforts of home with the best of care. EV 5-2871.

COLLINSON LODGE, CLEAN, warm, close in. [illegible].

VACANCIES FOR LADIES OR gentlemen. Low, low rates. [illegible].

STADACONA REST HOME, VAcancy. Individual care. EV [illegible].

## 125 HOUSEKEEPING ROOMS TO RENT

RITZ HOTEL 710 Fort Street EV 3-1021. Large, bright, convenient housekeeping rooms and suites for rent. Near Eaton's, Safeway, and with elevator service. Day, week or month. Call anytime.

CLEAN, COMFORTABLE, QUIET. Community kitchens. Downtown location. Devonshire House, 750 Fort. EV 5-9128.

WARM, CLEAN ROOM WITH sink, range and fridge, near park. $35 month to quiet tenant. [illegible]. ISLAND HOMES LTD.

32 LINDEN Basement bedroom with cooking facilities. Suitable for male pensioner. $40. [illegible].

UNFURNISHED HOUSEKEEPING 2 rooms, bath and kitchenette, ground floor. $45. 1 person. 1141 Fort. [illegible].

$35 — 2 ROOMS CLEAN, FURNished, stove, etc. Near Parliament Bldgs. Call caretaker, 382-0473. Johnston & Co.

BED-SITTING ROOM, KITCHENette, all conveniences. Single person. 1029 Empress. EV [illegible].

BEACON PARK. ATTRACTIVE, warm, quiet, furnished housekeeping. Fridge, sink. Adults. EV [illegible].

HOUSEKEEPING ROOM, FURnished. $45. All utilities. Immediate occupancy. EV [illegible].

WARM, COMFORTABLE ROOMS for middle-aged or elderly tenants from $8 week. Scott Apt. EV 2-1221.

FRONT BED-SITTING ROOM AND kitchenette, fridge, for gentleman. [illegible].

ROOM AND KITCHENETTE, automatic hot water, oil heat. $[illegible] Market. $1 a day. EV 6-1567.

HOUSEKEEPING ROOM. LADY only. On Rockland Ave. Phone after 10 a.m., [illegible].

CLEAN, WARM ROOMS; EVERYthing supplied to clean, reliable tenants. 2521 Government.

FAIRFIELD, QUIET BED-SITTING room with kitchenette, $35, man only. EV [illegible].

CLEAN ROOM WITH FURNACE, automatic heat. 2611 Blanshard. Ph. EV [illegible].

QUIET, NON-DRINKER, PARKing, sink, fridge, stove. GR [illegible].

$30. 2 LARGE ROOMS. WOOD stove, child welcome. EV [illegible].

ROOMS TO RENT — CLOSE TO downtown. $35. 384-4467.

LIGHT HOUSEKEEPING ROOM. All found. EV 4-6011.

2 ROOMS FOR RENT $25 MONTH. 3115 Washington Ave.

FURNISHED, WARM, CLEAN AND quiet. Close in. EV [illegible].

LELAND APTS., 2512 DOUGLAS St. Stove, fridge, sink. [illegible].

$35. CLEAN, NICELY FURNISHED. Hospital, bus near. 1614 Richmond.

FURNISHED ROOM FOR RENT—All found, $30 per month. [illegible].

## 128 APARTMENTS TO RENT, FURNISHED

ROYAL VICTORIAN MOTEL Low winter rates, ultra modern lge suites, electric heating, fully furnished, bus at door, maid service if required. TV and phone supplied. 230 Gorge Rd. East [illegible]

$102—841 Esquimalt Rd. (modern) "The Rosalma" (3½ Rms), 1-bedrm, elec kitch, dinette, storage, 4-pc bath, LR with oak floor plus carpet, laundry facil, etc., cablevision hook up, free heat, H water, main furniture, available now. Dickie Agencies Ltd., 819 Fort. EV 2-4212 eves. EV [illegible]

VICTORIA MOTOR COURT REASONABLE WINTER RATES Fully furnished. Close-in, on bus line. Maid services weekly. Television. 90 Gorge Road West. Ph. EV [illegible].

CADBORO BAY Spacious and attractively furnished 3-room suite. Sea view. Hot water heat, close to stores and university, 15 mins. from town. Fairways Apartments. 3080 Hobbs St. Just phone GR [illegible].

SAN SEBASTIAN MOTEL LOW WINTER RATES Close-in, on bus line. Fully furnished, television and telephone. 81 Gorge Road West. 386-8611.

WHY PAY HIGH RENTS Brand new nicely furnished 1 bedroom, $85, Garden Park Court, Lovat Avenue, 2 blocks from Town and Country, 6 blocks from Mayfair. [illegible].

FOR PEACE AND QUIET SEE this 1-bedroom suite in lovely home and grounds. Elderly person. Rockland near Moss. 386-1007 after 6:30 p.m.

427 LINDEN De luxe furnished suite. Private bath. Separate entrance. Call above after 5:30.

HOLLYWOOD CRESCENT — 1-bedroom furnished duplex, $[illegible]. Panoramic view. Adults. Feb. 1st. MONTREAL TRUST 1060 Fort St. 386-2111

FURNISHED 1-BEDROOM APT. off Gonzales Beach, close to bus and stores. Quiet adults. No pets please. $75 plus utilities. Vacant now. [illegible] after 5 p.m.

DE LUXE 1-BEDROOM APT.—Fully equipped kitchen, private bath. Quiet adults only. [illegible] after 5 p.m.

2-ROOM SUITE, KITCHENETTE. Share bathroom. Men preferred. $50 per month including all utilities. 901 Selkirk. Phone [illegible].

BEACON LODGE, 80 DOUGLAS, BY THE SEA. Bachelor Apts.—Housekeeping rooms—Lounge. Companionship—atmosphere. [illegible].

ISLAND COURT Bachelor and 2-bedroom suites. By week or month. Fully furnished. Phone [illegible].

[illegible] CRAIGFLOWER RD. LARGE 1-bedroom suite, $[illegible]. 2-room suite, $[illegible], utilities included. Ideal pensioners. Phone [illegible]

QUIET APARTMENT ON LINDEN. Bedroom, living room, kitchen, bathroom, private entrance. Suit 1 or 2 girls. $[illegible]. EV [illegible].

OAK BAY UPPER DUPLEX. Immediate occupancy. Business couple preferred. $[illegible] a month. Ph. [illegible].

OLDE ENGLAND INN, MOTEL suite, $[illegible] to $125. All electric. [illegible].

PANELLED SUITE, PRIVATE home, modern kitchenette, $75. Ph. [illegible].

ONE-BEDROOM APARTMENT, $77 per month. Modern, near Nadea. EV [illegible].

MICHAELANGELO, 1130 YATES. Modern suite, close to downtown. [illegible].

GORGE DISTRICT, FURNISHED 3-room suite, private entrance. $40 a month. [illegible].

LANGFORD—CLEAN, TWO-ROOM. Private bathroom, fridge, garage, light. $60. [illegible].

MODERN UNIT, FACING BEACON Hill. Daily, weekly, monthly, off-season rates. Thunderbird, [illegible].

CLEAN, BRIGHT, HEATED 2-RM suite and kitchenette. Adults. $60. Acorn Apts., 960 Princess. EV [illegible].

CLEAN, WARM 1-BEDROOM suite, $60. 3200 Douglas St. [illegible]. EV 3-1625.

1-BEDROOM SUITE, OWN BATHroom. All utilities. $67 a month for single. EV 3-1515; after 7 EV [illegible].

FACING THUNDERBIRD PARK. Pool, sauna, covered parking, everything supplied. Weekly [illegible].

NEW FURNISHED APTS Nor GARDEN Court in Sidney Phone 656-3612 or [illegible]

WARM, QUIET, COMFORTABLE suites. Cable TV, city bus, stores. $75 up. Canadian Crest, [illegible].

3 ROOMS, RANGE, FRIDGE, automatic laundry facilities. $75 a month. [illegible], city.

SELF-CONTAINED BASEMENT suite. Adult. 2533 Quadra St.

3-ROOM LOWER SUITE, $90. PH. EV [illegible].

$[illegible]. 2 ROOMS, FRIDGE, GAS. 1284 Gladstone, phone EV [illegible].

BACHELOR SUITE, NEAR SEA and park. $[illegible]. EV [illegible].

NEW BACHELOR SUITE, NICELY furnished. $75. [illegible].

## 129 APARTMENTS TO RENT, UNFURNISHED

1209 ROCKLAND AVE. Linroc Apartments Vacant Feb. 1. Large 2-bedroom suite. Front corner view. $100 per month. Quiet couple only. No children or pets. Apply suite 1, [illegible].

ROYAL BEACH COURT [illegible] DALLAS BEAUTIFUL SEAVIEW 1-bedroom suite, individual heat control, elevator, free automatic laundry and parking. $108 and $115.

ESQUIMALT — 1-BR apt. in new block. Avail. now. $82.50 mo. QUADRA AT REYNOLDS—Clean 2-BR suite. Avail. now. $45 month. BOORMAN INVESTMENT CO. LTD. 386-7321.

GORGE VALE APARTMENTS 1160 Colville Rd. 1 and 2-bedroom suites. Wall-to-wall carpeting, drapes, colored appliances. Free laundry and cablevision.

1-BEDROOM SUITE, CABLEvision, carport. Close in. [illegible] Mr. Bavington. Gardner Agencies Ltd., 385-1448, res. [illegible].

FAIRFIELD Attractive 2-bedroom suite. Automatic laundry. TV hook-up. $97.50. Garage available. [illegible].

VERY WARM, 1 AND 2-BEDRMS. Beacon Hill, Park Crest Apts. Up-to-date. Adults. 150 Douglas. Bus stop. EV 2-7405.

GEORGIA MANOR, SIDNEY, MAIN floor de luxe suite, $85, everything included. No children, quiet living. Phone 656-2725.

FAIRFIELD Available February 1. 1-bedroom ground floor suite, $85. Adults only. 479-6761.

2 BEDROOMS AND DINING ROOM, electric kitchen, newly decorated. Heat and hot water. Partly furnished. $110. 383-3441.

UNFURNISHED APARTMENT TO rent, 1147 Newport, $70 a month.

CHARTER HOUSE 435 Michigan Street Phone 384-8923
Overlooking scenic Strait of Juan de Fuca, the Olympic Mountains and beautiful Victoria. Parkside location.
STUDIO SUITES From $85 to $95 per month
1-BEDROOM SUITES All with private balcony. From $136 to $140 per month.
2-BEDROOM SUITES All with private balcony. From $140 to $165 per month.
FEATURING
- Heated swimming pool
- Private terraces.
- Two automatic elevators
- Free parking
- Sun drapes supplied
- 5 minutes to downtown
- CABLEVISION

REGENT TOWERS 415 Michigan Street Phone 383-6216
2-BEDROOM SUITES All with balcony. All with 1½ baths. From $150 to $175 per month.
1-BEDROOM SUITES All with balcony. From $[illegible] to $126 per month.
BACHELOR SUITES From $80 to $88 per month.
Rental enquiries from 9 a.m. to 9 p.m. daily.
Exclusive Rental Agents NORTH WEST TRUST 717 Fort St. 386-3534

VICTORIA'S FINEST THE PARK ROYAL APTS.
Pakington at Cook St. Flame-Proof Drapes Pressurized Halls Wall-to-Wall Carpets Cablevision
Enjoy individual heat control, controlled entrances, and the convenience of ventilation fans in kitchen and bathroom, heat lamp in bathroom. Limited number of Suites Available.
For appointment to view call DMD at [illegible].

ROYAL COMMODORE NOW OPEN FOR INSPECTION 715 VANCOUVER ST.
Just completed, de luxe 1-Bedroom Suites from $97.00 2-Bedroom Suites from $117.00
Cablevision, Resident caretaker, Lots of cupboards, Electric kitchens, Vent fans, Individual heat control, Lovely large rooms, Walking distance to town
For further information call BROWN BROS. AGENCIES LTD. 1125 Blanshard. EV 5-8771 anytime

HAVE YOU SEEN THE LORD NELSON?
Excellent suites in a lovely quiet setting, close to beautiful Windsor Park. One Bedrooms from .. $[illegible] Two Bedrooms from .. $115. Elevator — Carpeted Halls — Colored Electric Range and Fridge — Free Automatic Laundry — Wired for TV — Individual Free Heat Controls — Resident Caretaker.
For further information, call: BROWN BROS. AGENCIES LTD. 1125 Blanshard Street EV 5-8771 anytime

UNIVERSITY GARDEN HOMES Large, soundproof family units, 2 or 3 bedrooms—Family room. Stove, frig, washer and dryer. Carports and playgrounds. Hot water and heat incl. Near schools — Stores. Sundecks—Inner patios. Youngstown kitchen, small pets allowed. Double plumbing. Drapes provided. 3244 Shelley. EV [illegible]
MONTREAL TRUST 1060 Fort 386-2111

MONTREAL TRUST PHONE 386-2111
UNIVERSITY GARDEN HOMES, 3246 Shelly, 3-bedroom dwelling, near schools, $131.50. [illegible]
PACIFIC SHORES, 3181 Haultain — 3-bedrm suites, large rooms, $115 and $120. 383-0871.
HIGH RISE. Park view. 1 and 2 bedrooms, $121 up.
MONTREAL TRUST 1060 Fort St. 386-2111

FAMILY ACCOMMODATIONS 2 AND 3-BEDROOM
Immaculately clean and spacious suites available for immediate occupancy. No line up or time limit for laundry, as each suite is equipped with washer and dryer. Double plumbing in 3-bedroom suite. Colored Appliances and Plumbing. Heat and Hot Water Supplied. Private Patio or Balcony. TV Hook-up — Ample Parking. Fully Equipped Playground. Shopping Next Door. Schools close. Buses at entrance.
BURNSIDE GARDENS Burnside at Tillicum [illegible]

OAK BAY REALTY LTD.
$112.00—OAK BAY TOWERS. Spacious one-bedroom with all amenities.
$120—REGINA APTS., [illegible] Regina Ave. Large two-bedroom suites. Handy location.
$137.00—ROYAL NEWPORT. Spacious, modern, sea view, 2-bedroom suite.
Call EV 5-7707 Mears & Whyte Oak Bay Realty Ltd.

Are you looking for a modern bachelor, well heated, with sea view and sea air, cablevision, colored fixtures, Murphy bed, laundry facilities, etc., then don't miss viewing these sites. $90 per mo. unfurn. or $98 per mo. furn. at the EL FLAMINGO APT., 632 Dallas Rd.
Contact Rental Dept., KER & STEPHENSON LIMITED 680 Broughton St. EV [illegible]

COLUMBIA APTS. 850 ADMIRALS RD. Beautiful 1-bedroom suite with balcony, southern exposure, panoramic view over harbor, free Cablevision, washer and dryer. To view please call the manager, Mr. Lee, 383-9098 or Mr. Stricker at University Realty Ltd., 477-1885.

WHY PAY HIGH RENTS Garden Park Court, Lovat Ave. 2-bedroom $92, 1-bedroom $77, bachelor $62. 2 blocks from Town and Country, 6 blocks from Mayfair. Cablevision. Come and see. Phone [illegible].

FERNHILL APARTMENTS 1 bedroom with view, available Feb. 1. Free washer, dryer, cablevision. $90. Phone 388-2180 after 6.

2-BEDROOM, AVAILABLE FEBruary 1. Newly redecorated. $70 monthly. Phone 383-2315 after 5 p.m.

## 129 APARTMENTS TO RENT, UNFURNISHED

BECKLEY MANOR
548 DALLAS ROAD
NOW OPEN
Spacious Living Rooms
Luxurious Bathrooms
1-bedrm suites from $125
2-bedroom suites from $170
All two-bedroom suites have two bathrooms
Fruitwood Kitchen Cabinets
Self defrosting fridges
30" Automatic Ranges
THREE ELEVATORS
Year-round controlled swimming pool and saunas.
Cablevision
Free laundry facilities
Covered parking $5
Open parking Free
Colonial lounge and Roof Lounge with observation deck
ADULTS ONLY — NO PETS
Walter Thorne- 384-4832
Manager and Sole agent Westcott Rentals

ANOTHER DELUXE APARTMENT
OCEAN VILLA
CORNER DALLAS ROAD AND OLYMPIA AVE.
RESERVATIONS NOW BEING MADE
BREATHTAKING OCEAN AND MOUNTAIN VIEWS
1-Bedroom Suites
2-Bedroom Suites
Studio Suites
• Elevator
• Balconies
• Controlled Entrance
• Drapes—all windows
• Wall-to-wall Carpets (2 floors)
• Cable TV
• Many more features
Resident Manager in Attendance or Phone Rental Agents
P. R. BROWN & SONS LTD.
102 Fort Street EV 5-3435

THE LORD SIMCOE
has something different to offer you for gracious living
SEE IT TODAY at VICTORIA'S PRESTIGE ADDRESS
450 Simcoe St.
9 a.m. — 9 p.m.
385-3111

NEWTON GARDEN VILLAGE
1738 NEWTON ST.
Near Royal Jubilee Hospital
FEATURING:
Cablevision, heated year - round swimming pool, three children's playgrounds, individual heat control, private patios, laundry facilities, drapes in all windows.
FAMILY AND ADULT BLOCKS
For information please phone Mr. May. 385-8473.
NO PETS
Westcott Rentals

845 BURDETT
NORWOOD ARMS
An apartment to remember and also close to town. Large, 1-bedroom suites from $115 on third floor. Ask about the large living and dining room suites measuring 14'6" by 26', ideal for people with large furniture.
Mr. and Mrs. E. J. Wilson, Resident Managers
382-7549

ROYAL LANCER
1257 CEDAR HILL CROSS RD.
Finest in Saanich, every modern facility, including elevator.
SPACIOUS 1-BEDROOM SUITES
FROM $102.50
CALL 477-1778
OR MEARS & WHYTE
OAK BAY REALTY LTD.

THE LA PALOMA APT., 946 DALLas Rd. offers the best in modern accommodation in Victoria with sea view and sea air, wall-to-wall carpets, balconies, cablevision. These apts. have to be seen to be appreciated. Only $90 per mo.
Contact Rental Dept.,
KER & STEPHENSON LIMITED et al
Bldg. No. 301, La Paloma Apt.

VANMEARE MANOR
1013 VANCOUVER
RARELY A VACANCY
• De luxe 1-bedroom suite, 5 min. walk to city centre. Free cablevision $128 monthly.
• EV 3-6884 EV 2-4798

CHILDREN WELCOME
Available January 1.
2 bedroom suite $95.
Luxury accommodation, including colored appliances and drapes.
The Poplars, 10143 Third St. Sidney
656-2538 or apply Site 18 Room and Pinch Homes.

JUST BEHIND THE CATHEDRAL on Rockland Ave., 2½ blocks from downtown. Spacious 2-bedroom suite in modern apartment block. Rent $105 per month, available immediately to adults only. Swarbrick, Stewart Clark Ltd., EV 3-3855.

IN PRIVATE HOME ON UPPER Linden. Bachelor suite. Living room, bathroom, kitchenette, fridge, automatic heat. Suitable 1 retired lady. References exchanged. EV 5-0147.

ROCKRIDGE, 1126 ROCKLAND - De luxe corner 1-bedroom apt. Elevator, all modern conveniences, sun lounge, $118. EV 4-1400.

1, 2 AND 3-BEDROOM APARTments. Rents start at $70 month. Nor Garden Court Apartments. Sidney. 656-2612 or 656-2984.

SPACIOUS, VERY QUIET, VIEW, south side, aerial, carport, 2-bedroom suite. Rent $75 monthly. EV 5-1234. 980 Pemberton.

2-BDRM SUITE—1239 Stanley, $50. 1-bedroom suite — 1118 Yates, $45. Rental Dept., Northwestern Securities Ltd. EV 5-6741.

3-ROOM SUITE, FURNISHED OR unfurnished. Reasonable rent. Available immediately. Phone EV 2-8861 or 386-0131.

MUST MOVE, WILL SUB LET 2-bedroom apt. for month of Feb. $120 value for best offer. Burnside area. 384-6739.

$65. OAK BAY AVE. HEATED 3-room suite, quiet, close to bus and stores. Adults. EV 5-1053.

BEACH DRIVE, TWO BEDROOM suite, $118; two-bedroom suite, lower main, $95. EV 2-2648.

4-ROOM SELF-CONTAINED SUITE, near Naden, children welcome. 914 Pazidanda Dr.

LARGE MODERN DUPLEX, PANOramic view, privacy, heated. Quiet adults only. EV 2-6852.

1-BEDROOM, HOT WATER HEAT, gas range, fridge, garage. Phone EV 3-3232 after 3:30 p.m. 932 Queens.

3-RM STE. H.W. HEAT, STOVE, fridge, $65; sleeping room, $20. Ph EV 2-7730, 384-4412.

CLEARVIEW APT., 1258 YATES. $113. Large 2-bedroom suite, modern conveniences. 386-3080.

UPPER DUPLEX — 1436 HARRIson St., $65 per mo. Vacant Jan. 31. EV 2-9145. Victoria Realty Ltd.

"JAMES BAY"
Upper 2-BR duplex, $45. Western Homes Ltd. 382-2137.

2-BEDROOM SUITE, IN JUBILEE Hospital area, $65; includes stove and fridge. EV 5-2544.

NEAR NADEN — 1-BEDROOM, electric stove, frig. Available now. 386-6212.

## 129 APARTMENTS TO RENT, UNFURNISHED

NEW APARTMENT
OPEN DAILY, 1 TO 4 P.M.
1050 PEMBERTON
JUST OFF FORT ST.
New, 11-suite apartment with one- and two-bedroom suites. Completely modern in every detail with extra large bedrooms, suitable for comfortable living. Priced at $115 for one-bedroom suites with free parking and Cablevision. This is a quiet residential district on good transportation. For further particulars, call 383-7883, or Gardner Agencies Ltd., 899 Fort St., 385-1448.

COLQUITZ AREA, 3-ROOM UPPER small suite, separate entrance, utilities, $55. GR 9-2820.

COLQUITZ AREA, LARGER FIVE-room suite, all utilities, $75. Phone GR 9-2820.

## 130 APARTMENTS WANTED

QUIET YOUNG MARRIED couple wish unfurnished apt. March 15th. Under $70 per month. 382-3748 after 5.

## 131 DUPLEXES TO RENT

LARGE LOWER DUPLEX, 2 BEDrooms, gas range, coal stoker in basement, fenced yard, in good condition. 624 Gorge Road East. To view call Mr. Wray, Stewart & Hudson Ltd., 418 Gorge Road. 386-3211.

FAMILY ACCOMMODATION
Immaculately clean and spacious. 3 bedrooms, S.S., laundry in suite. BURNSIDE GARDENS
Burnside at Tillicum 384-0034

JAMES BAY — Near Parliament Bldgs., unfurnished 1-BR, heated S.S. duplex. Avail. now. $75 mo. BOORMAN INVESTMENT CO. LTD. 386-7321.

SIDE-BY-SIDE DUPLEX, CORdova Bay. 1 bedroom, living room, kitchen, 4-piece bathroom, utility room. Close to shopping centre and beach. Rent $85 monthly. 656-3733.

SIDE - BY - SIDE, 3 - BEDROOM, large living room, kitchen with stove and fridge, oil heat, full basement, in Gorge district. 382-4317.

NEW DE LUXE 2-BED, 1½ BATH duplex. Close to campus. Carpets and drapes. $125. One child welcome. Postle, GR 7-3728.

2-BEDROOM SIDE-BY-SIDE DUplex, Fairfield. Fireplace, garage, basement. Adults please. No children, no pets. 383-1437.

FOR RENT: DRIVE-IN GARAGE, 4 bedrooms, up and down bathrooms, kitchen and living room. Ph. 477-2655.

TO RENT — CLOSE-IN DUPLEX, 132-4 Government St. 1 suite available 15th January, monthly rental $72. Apply P. J. Sinnott, EV 2-7271.

TWO-BEDROOM DUPLEX, FIREplace, Near Hillside shopping centre. EV 2-8010 after 5.

SS3 DUPLEX, ONE BEDROOM, oil heat, electric range. Available immediately. $80. EV 3-8025.

3-BEDROOM DUPLEX, STOVE AND fridge, oil heat, basement, $90. Esquimalt. EV 3-2398.

2 BEDROOMS, FULL BASEMENT, oil furnace, Glen Lake district. Ph. 478-5300.

JAMES BAY, CLOSE TO BUILDings, 2 bedrooms, Oil-O-Matic heat, $80. 385-1251.

ATTRACTIVE SIDE-BY-SIDE DUplex, one bedroom, Esquimalt, $60. Phone EV 2-8721. Available Feb. 1.

ESQUIMALT LAGOON, OCEAN view, 2-bedroom duplex. GR 8-2149

1 BEDROOM, ALL-ELEC. KITchen, close to town. $75. 477-6020.

## 132 HOUSES TO RENT FURNISHED

2 BDRMS. VIEW ROYAL, $140. Rental Dept. Northwestern Securities Ltd.

FURNISHED COTTAGE, ELECtric fridge, electric stove. Colwood. $80 month. GR 8-3088.

## 133 HOUSES TO RENT, UNFURNISHED

MARIGOLD — Modern 3-BR home. Avail. Feb. 1, 1966. $130 month.
UNIVERSITY AREA — Veteran, modern 3-BR home. Full basement, Drive-in garage. Avail. now. $130 month.
ROYAL OAK—2-BR home. Avail. now. $70 mo.
BOORMAN INVESTMENT CO. LTD
386-7321.

FAMILY HOME IN WORKING man's area — includes kitchen oil range — and living room and bedroom furniture — wood and coal furnace in basement — garage. Rent $65. 474 Carnally Road off Gorge Road. For key call Mr. Wray, Stewart & Hudson Ltd., 418 Gorge Road. 386-3211.

LANGFORD, 3 BEDROOMS, CABInet kitchen, fitted for oil. Not wired for electric stove, 3-piece bathroom, sitting room with fireplace, garage, large fenced lot. Close to stores and schools. Bus at door. Must be regularly employed. $70. Apply 797 Goldstream Ave., Langford.

H.C. LAND RENTALS
SIDNEY, 2518 Beacomes — 3 bedrooms, automatic oil heating, oil range, large lot, fruit, etc. Jan. 15. $80.
922 Government Street 386-3866

SEMI-FURNISHED HOUSE IN REturn for married man to work part-time on poultry farm (mainly weekends). State age, health, past experience, phone number. Victoria Press, Box 365.

UNFURNISHED 4-BEDROOM 2-bathroom duplex, in University district. Available now. Rent $175 including heat. Call E. J. Butler, Olympic Homes. EV 5-4163.

VIEW ROYAL AREA
Modern 2-BR Rancher Rec. room etc. $133.00
Western Homes Ltd.
386-2137

DAVIE ST.—$91.50—MODERN 2-bedroom, side-by-side duplex. Oil heat, basement, garage. Vacant. Adults. C. N. Montague Co. Ph. EV 4-9810.

COSY 2-BEDROOM STUCCO BUNgalow, close to schools, shops and bus. $95 a month. Immediate occupancy. 477-1969.

COLWOOD, 2-BEDROOM SIDE-BYside duplex. High location. Near schools. Available now. $80. Ph. 478-3948.

4-BEDROOM, COAL AND WOOD heated. 539 Suman St., near school. EV 6-3757.

JAMES BAY, CLOSE TO BUS school. Available around 17th. EV 4-3544 or EV 5-8178 after 1 p.m.

3-BEDROOM HOME, OIL HEAT, wired for washer and dryer. Children welcome. $87.50. EV 5-4987.

OFF CAREY ROAD, 2 BEDROOMS, $75 per month. Call GR 9-3132.

OLDER-TYPE 4-ROOM HOUSE. 3137 Alder. $65. References. 382-9184.

OFF CAREY ROAD, 2 BEDROOMS, $75 per month. Call GR 9-3132.

## 134 HOUSES WANTED TO RENT

NAVAL OFFICER, HOUSEKEEPer, 2 children, require 3-bedroom unfurnished house, preferably Oak Bay or Fairfield, by Jan. 31. Phone EV 3-3566.

WANTED: 2-BEDROOM DUPLEX in Gorge-Esquimalt or near by district. Reasonable rent with heat included. Phone 384-8038 after 5 p.m.

IF YOU CANNOT SELL YOUR home we have reliable clients waiting to rent. Phone Mr. Keen, Roorman Investment Co. Ltd., 386-7321.

## 137 HALLS, STORES AND OFFICES TO RENT

980 SQ. FT. OFFICE OR STORE space. Government St., opposite Post Office. Heat supplied. $200 month. 382-4207.

GOOD-SIZE STORES, SUITABLE for retail, warehouse or light industry. One block west of Centennial Square. Rent from $60. Call 383-5013

VACANT STORE 1000 sq. ft. 893 Esquimalt Rd. $45 per month. EV 2-8198.

SMALL STORE IN GOOD SHOPping area. Vacant. $60. Western Homes Ltd. 382-2137.

FORT ST. STORE — BUSY LOCAtion. $135. EV 8-5872.

READ
AND USE
The Classified Ads

## 140 PERSONAL LOANS

EXCHANGE
ALL YOUR
OUTSTANDING
BILLS
for one easy
monthly payment!
You can RENT the MONEY you need from CRESCENT
Now you can have ready cash in your hands to meet all your outstanding bills. Renting money is like renting a car. It helps you go places and get things done. It lets you do what you want to do—now. Crescent makes it pleasant and easy for you to rent, and at Crescent you can rent up to $500 on your signature alone. No car or furniture is required for collateral. No red tape, just a simple credit requirement. Call Crescent now.
CRESCENT FINANCE
"Canada's Most Considerate Finance Company"
742 Yates Street EV 6-2407

## 141 MORTGAGE LOANS AND INSURANCE

2nd MORTGAGE LOANS
FROM PRIVATE FUNDS
WITHOUT BONUS
At a fully disclosed and reasonable interest cost chargeable only from the date of loan to the day of payoff — may be paid off anytime without penalty.
I CAN USUALLY OBTAIN A HIGHER PRICE for your second mortgage or agreement. VICTORIA and V.I.-ISLAND. Your document can be appraised for immediate sale for cash without obligation or I will arrange a loan against the document to save you money. If this plan is best for your circumstances.
REFINANCING A SPECIALTY
COUNTRY MORTGAGES
GULF ISLANDS, SALT SPRING, SIDNEY, SHAWNIGAN, SOOKE, LANGFORD, METCHOSIN
VACANT LAND AND LAND DEVELOPERS' LOANS ANYWHERE
Please call Mr. Thomas at
DOUGLAS HAWKES LTD.
817A Fort St. 384-7128; res. 479-6302

MORTGAGES
Residential, Commercial and Farm Properties. Fast, confidential service anywhere on the Island. We purchase existing mortgages and agreements at full market value.
ALBERTA MORTGAGE EXCHANGE LTD.
1320 Government St.
386-2911 Eves. 477-3922

WHY PAY TWO MORTGAGES when one will do? Refinance, Second mortgages, agreements for sale purchased. Maximum amounts with minimum delay. Call
TOWN & COUNTRY REALTY LTD.
MORTGAGE DEPT.
EV 3-7276

MORTGAGE LOANS
First mortgages available up to any amount at current interest rates. Quick decisions.
BROWN BROS. AGENCIES LTD.
1128 Blanshard St. EV 5-8771

MONEY TO LOAN
FOR ALL TYPES OF MORTGAGES
EASY REPAYMENT
CURRENT RATES
P. R. BROWN & SONS LTD.
102 FORT STREET EV 5-3435

WELL SECURED 1ST AND 2ND mortgages to yield the investor from 9 to 12% from a reliable source. Information available on request includes independent appraisal report, picture and written credit report, also combination of employment and income. Write or call Mr. J. Hendley, 1175 Cook St. 388-7979. Time Holdings Ltd.

IF YOU REQUIRE A FIRST MORTGAGE
for your present home, or apartment or one to be built,
CALL
J. R. BOORMAN
BOORMAN INVESTMENT CO. LTD
1111 Gov't St. 386-7321 Anytime

MONEY TO LOAN ON MORTgages, quick decisions, also agreements and mortgages purchased for cash. See us for top price.
A. BERNARD & CO. LTD.
630 Fort Street EV 4-9335

QUICK DECISIONS
Cash for 2nd mortgages or agreements, also new 1st mortgages. Call Dickins Agencies Ltd., 919 Fort St., EV 2-4252, eves. EV 3-3446.

12% ONE YEAR FIRST MORTgage A-1 security. $40,000 required. 598-8028.

MONEY FOR MORTGAGES
Quick decisions. Commercial or residential. 386-8409.

## 142 WANTED TO BORROW

$5700 FIRST MORTGAGE PAYable $37 per month, 7½% interest, wanted on $9400 Shelbourne St. home.

$4500 FIRST MORTGAGE PAYable $45 per month, 8% interest, wanted on Langford home just sold for $7800.

$6150 FIRST MORTGAGE PAYable $60 per month including 7½% interest on city home, may be purchased for $5800, a yield of 8¾%.

$3500, $7500 AND $8000 FIRST mortgages wanted on Salt Spring Island at 8% interest.

For further information on any of the above investments please contact L. THOMAS at DOUGLAS HAWKES LTD., 817A FORT ST., 386-7128 (res. 479-6302 or 479-6136).

$3,500 1ST MORTGAGE REQUIRED at 8% interest only 3 year term. Covenant has good equity. Call Pat Murphy, 386-2805. Metropolitan Realty Ltd.

7½% WITHOUT ADMINISTRATION or worry? Victoria Mortgage 5-year debentures! one year 7%.

## 143 BUSINESS OPPORTUNITIES

FOOD MARKET
25 min from city. Well equipped. Turnover at least $110,000 pr. yr. Lots of room for expansion. Approx. 1 acre land. 2 rentals on property besides. Showing good net returns. No lge. store opposition. Average take $300 per day. Easily operated. Perfect location. Price includes: Property, Cabins, and other extras $42,000 plus stock at in. Consider good bungalow in part payment. Best store buy on the Island. Please do not ask for drive-bys. Must be shown by appointment. Stan Hyland, 382-2137, eves. 385-3626. Western Homes Ltd.

DUPLEX
UNIVERSITY
LOW DOWN PAYMENT
Yes, you can buy this money-maker for a surprisingly low payment. It will pay for itself in less than 10 years. Main floor is 6 rooms, owner occupied; second floor with private entrance rents steadily for $73. No vacancies here. Elderly owner returning east and must sell. Will take mige paper, small rentable bungalow or low cash payment. This is a very solid building on ½-acre, so act now. Mr. James, 386-2984. ISLAND HOMES LTD., or 382-6797.

EXCELLENT POTENTIAL
Shell Canada Limited
Offers for lease well established 3-bay service station in good neighborhood location. Capital required. Phone 384-0742 or 386-0080.

# The Daily Crossword Puzzle

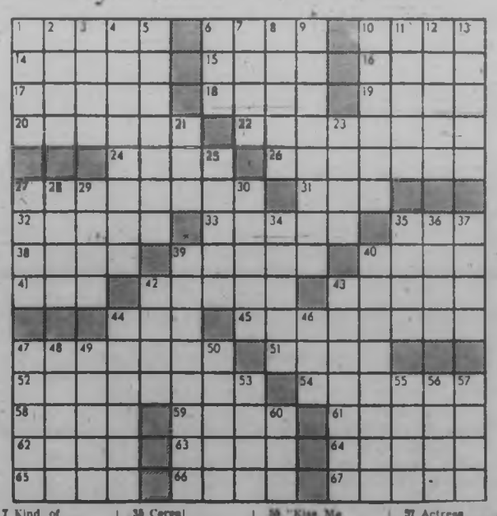

ACROSS
1 Avalanche
6 Desire
10 Too bad!
14 Wake up
15 Sound heard again
16 E. Indian garment
17 Correct
19 Low quality diamonds
18 State of agitation
20 ___ show: 2 words
22 ___ un life: 2 words
24 Soviet mountain system
26 Milk factories
27 Pass beyond
31 Young child
32 Check receiver
33 Donated
35 Quartet
36 Certain beverages
39 Outdoor man
40 Pretentious airs
41 Guided
42 Glutted
43 Mr. Rhodes
44 Male version of D.A.R.
45 Football player: 2 words
47 Elevation attained
51 Kind of vehicle
52 Pest to one named Charles
54 Cheated
56 Man's name
58 Firemen's hose: Abbr.
61 Treaty group: Abbr.
62 Memo
65 Mountain: Comb. form
66 Private teacher
67 Kicked
68 Case where want exists
67 Golf event (Pl.)

DOWN
1 Thick piece of material
2 Fruit
3 "As I was going to St. ___"
4 False teeth
5 Support
6 Spider's product
7 Kind of representation
8 Bit
9 Trouble: Colloq. 2 words
10 Declare
11 Veranda
12 Get up
13 Locutions
21 Deter a loss
28 Sought after celebrity
29 In the level: Slang
30 Gem
31 Depression between hills
32 Saw
33 Poor sport
34 Part "b" Hindu scripture
35 Cereal
36 Norse god
37 Unite
38 U.S. president
40 Pay off: 2 words
42 King of Israel
48 ___ et ecclesiae: For Christ and the Church
49 Threw darts
46 Talk idly
47 Fragrance
48 Prohibition
49 Divide between 2 valleys
50 Harden: Var.
53 Sharp-pointed weapon
55 "Kiss Me ___"
56 School in Buckinghamshire
57 Actress Diana
60 Bushy clump

Answer to Previous Puzzle:

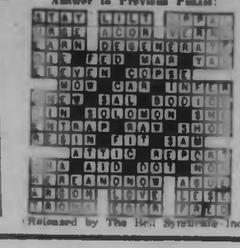

(Released by The Bell Syndicate, Inc.)

## 143 BUSINESS OPPORTUNITIES

TOP RATED CAFE
Seldom do we have the opportunity to offer a Victoria business that provides such an excellent return. Seats 60 people, stainless steel equipment and kitchen meets city standards. Needs redecorating but elbow grease and paint can only increase present business. Rent only $180 per month and 5-year lease available. Consistent income tax statements show $6,250 annual profits plus living for 3 people. Full price only $11,900 and owner says "Get me an offer." Reason for sale? Owner has purchased Beer Parlor and wants to move by Jan. 31st. Call Mr. Hodgson, EV 2-8117 immediately.
Newstead Realty Ltd.

ATTRACTIVE INVESTMENT
A 24-SUITE APARTMENT SHOWING EXCELLENT RETURNS CLOSE TO ALL FACILITIES.
$60,000 WILL HANDLE
$190,000
NO PHONE INFORMATION PLEASE
TO VIEW PLEASE CALL —
A. M. MILLAR OR
L. KNIGHT
P. R. BROWN AND SONS LTD.
EV 5-3435

SERIOUS INVESTORS ONLY
PART OF YOUR CAPITAL SHOULD BE INVESTED IN REAL ESTATE AS A PROTECTION AGAINST INFLATION.
We can offer you four excellent apartment buildings to choose from. Each offers good returns on your invested capital. Down payments from $35,000 to $200,000. Prices from $75,000 to $450,000.
NO TELEPHONE INFORMATION
ERIC A. MACFADYEN
Sales Manager
P. R. Brown & Sons Ltd.
102 Fort Street,
Victoria

WILL ACCEPT YOUR TRADE
As partial down payment on this fine MONEY - MAKING MOTEL. TWENTY-FOUR BEAVIEW units, on Trans-Canada Highway. Showing annual NET APP. $16,000 which is increasing every year. Call and discuss this interesting proposition with us.
DON GRABER, 386-3709
DON ROBERTSON, 383-6397
Representatives of VICTORIA REALTY LTD.
Exclusive agents of the owners.

LUCRATIVE BUSINESS
LOCATION MAKES EXCELLENT BUSINESS — This quality coffee shop and lunch counter is LOCATED IN PAT BAY HIGHWAY, forming part of a very active shopping Plaza, very near one of Victoria's largest secondary schools. The lunch counter has one of the FINEST POTENTIAL BUSINESSES IN GREATER VICTORIA. Excellent value, selling at less than $6,000. To view please call Cliff Streech EV 2-9145 or EV 3-7476, salesman with Victoria Realty Ltd.

OAK BAY
APT. BLOCK
$20,000 OR HOUSE DOWN
REMARKABLE RETURN
Please call
A. F. GOWER, EV 5-7707
anytime
Mears & Whyte Oak Bay Realty Ltd.

ESQUIMALT HARBOUR WATERFRONT
11-unit motel. Self-contained, plus two-bedroom, full basement owners' residence. Situated on 2.13 acres of land, at the price of only $55,000. You just can't afford to pass this one up. Good terms, half cash. Owners will carry balance at 7% interest. For details and appointment to view call BILL SQUIRES, EV 5-6741. Res. EV 2-2269. Northwestern Securities Ltd.

100% OCCUPANCY
11-SUITE APARTMENT
Modern and spacious suites with private patio balconies, carports. Includes fridges and ranges. Most suites have sea view. The estimated gross revenue $14,040. Price $80,000 with terms. For appointments phone VICTOR WONG, EV 5-3450, Byron Price Realty, 1314 Quadra.

POSITION AS MANAGER IN established manufacturing company on Vancouver Island. No competition. International reputation. Office or managerial ability. Lifetime position for right man. $12,000 for part ownership. Pleasant conditions in modern plant. Out of city on Highway No. 1. Bulk of business by mail. Victoria Press, Box 621.

A GENUINE URGENT REQUEST for apartment blocks. I have buyers for various size blocks and we are short of listings. If you wish to sell please phone me immediately. H. Bitterman, EV 5-4294, Ettema & Johnson Ltd.

UP AND DOWN DUPLEX. CENtrally located, completely modernized, will accept 2nd mortgage, building lot, car, boat or what have you as down payment. EV 4-3218 or 386-2071.

## 143 BUSINESS OPPORTUNITIES

SELL OR TRADE
Here's Your Chance!
Clear title, over 2,000 sq. ft. of stucco building space, first class condition. Approx. 1,000 sq. ft. of shop, store, hall or also apartment site. Three-bedroom suite, living, dining room, kitchen and two bathrooms. Sea view. Two car garage. Many extras.
OWNER WILL TRADE INTO AN APARTMENT OR TAKE A HOUSE. (OR WHAT HAVE YOU?)
Even a Low Down Payment.
Five minutes to town. Immediate possession. For further details please call DORIS ADAMS, EV 5-6741 or EV 6-2268.
Northwestern Securities Ltd.

23 SUITES
CLOSE TO PARK AND CITY
Modern apartment block of 23 large suites comprising 7 two-bedroom suites and 16 one-bedroom suites in an excellent central rental location. The building is heated by heavy oil hot-water heat and all suites have oak floors throughout, colored bathroom fixtures, cablevision and all up-to-date amenities in order to consolidate the holdings of an absentee owner we are offering this building at only $288,000 with $40,000 down. Trades considered for part equity.
Jack Mears, EV 5-7707 anytime,
Mears & Whyte Oak Bay Realty Ltd.

BROWN BROS. AGENCIES LTD.
1128 Blanshard Street
EV 5-8771

CITY INVESTMENT
THREE SUITES
TWO STORES
Three one-bedroom suites with oak floors, cabinet kitchens with electric ranges and Pembroke bathrooms; two stores, full high basement, new wiring, copper piping, HOT WATER HEAT. Fully rented. Excellent value at the asking price with $5,000 down and balance to owner on reasonable monthly payments.
$81,500
Please ask for Mr. Lawson at EV 5-8771 anytime.

CITY LOCATION
UP-DOWN DUPLEX
WALK TO TOWN
$13,500.00
TIP TOP condition throughout. Just listed. Solid UP and DOWN duplex comprised of living rm., dining rm., extra modern elec. kitchen, 4-pce bathrm. and one bedrm. down. Upper suite has very spacious living room, kitchen, bathroom, one bedroom, plus sewing room. Full basement with extra finished bedrm., O-O-M heat and separate two-car garage (off lane). Lovely large lot in quiet, handy location. Excellent terms on full price of $13,500. Call DON MUNRO, 386-2996 or 477-1765. ISLAND HOMES LTD.

SMALL STORE AND LIVING QUARTERS
For a retired couple who wish to keep occupied. This property consists of a 5-rm. older type bungalow with a small store attached. House has 3 rms. and part basement with furnace. Large lot with fruit trees. Grounds and property need some attention. The price included all fixtures and equipment and a small amount of stock. Sickness forces sale and this is terrific value priced with terms at $9,700.
EXCLUSIVE WITH
M. E. BRAITHWAITE
386-7203 382-7045
Financial Survey Ltd.

TOP INVESTMENT
MAYFAIR
ZONED LIGHT INDUSTRY
Three houses on 12,000 sq. ft. approx. of property. Houses easily rentable and may be purchased singly if desired.
For further information please phone
MRS. BAXTER or
MR. KNIGHT
386-3435 ANYTIME
P. R. Brown & Sons Ltd.

NEW APARTMENT
New, de luxe, 11-suite apartment. Four 2-bedroom, seven 1-bedroom suites. Just finished, this apartment is now taking applications for tenants. Situated in a first-class rental area close to the city. 60% financed at 6¾% on 25-year basis. This is an opportunity to obtain a first-class apartment properly rented, properly financed and properly located. See
J. M. JOHNSON
REAL ESTATE DEVELOPMENTS
Gardner Agencies Ltd., 385-1448

11-UNIT MOTEL
with room for further expansion. Over 2 acres land on Island Highway. Excellent return and in good condition. Flexible terms available. Call FRED OWENS.
Northwestern Securities Ltd.
382-7027 or 386-6741.

17-SUITE APARTMENT
Returns 15% on cash equity of $40,000. Buy direct from builder. Harvey Pinch of Reason & Pinch Homes. 477-6660, evenings 384-7460.

FOR SALE. 5.88 ACRES SEAfront concession, 2 cabins, coffee bar, 3-bedroom living quarters. Private sale. $35,000 with terms. 652-9804.

ESTATE SALE
Bayview Cafe, Mill Bay. Going concern. Temporary closed. Must be sold. GR 7-2753 for information. Private sale.

FOR SALE, 7 SUITES, WALKING distance city centre, $13,500. Showing good return. $3,200 and take over payments. 656-3194.

FOR SALE — 10-APARTMENT rooming house, close in to centre of Victoria. $2,700 and take over payments. 384-7303.

DRUG STORE IN BUSY SUBurban shopping district. No competition in area. 656-5436.

## 143 BUSINESS OPPORTUNITIES

"REST HOMES"
LICENSED 19 GUESTS. Always full. NET INCOME $1,100 per month after all expenses are paid. 12-bedroom home. OVER 7 ACRES. Full price $45,000 with $15,000 to FIRST MORTGAGE 7% INTEREST. An ideal OPPORTUNITY TO EXPAND. Please call MRS. SIMPSON, 385-6741.

LICENSED 14 GUESTS. DELUXE. NEWLY FURNISHED. 10 bedrooms, 6 bathrooms. 3 sitting rooms, city home, 4-room suite for owner. Full price $55,000, may consider house as part payment. For INFORMATION please call MRS. SIMPSON, 385-6741.

LICENSED HOTEL. 8 Acres with your own lake. Fabulous fishing, boats, cabin cruiser. Trailer park, 6 cabins, dining room, lounge. This is a lump and the year round and needs a really ambitious couple or partners to operate. Vendor is in the hospital and this is the only reason for selling such a business at $150,000. Will consider apartment block or home as part payment. MRS. SIMPSON, 385-6741.
Northwestern Securities Ltd.

SERVICE STATION
REPAIR GARAGE
USED CAR SALES
ILLNESS FORCES SALE
A going concern with great potential. Busy corner location on one of the main arteries of Greater Victoria. Excellent lease (2c per gal.). Very suitable for 3 qualified men.
FULL PRICE $6,000
Includes business, operators own equipment and $1,500 (cost price) of saleable merchandise. Mr. Hooker, 385-2873.
Financial Survey Ltd., 384-9305

CAN U WALK?
If so, and you have $2000 cash then after making monthly payments of $300 per month on balance you can take home a nice portable salary out of this eight-table billiard room. This can be operated without any business experience. Made to order for the older gentleman. Act fast on this. P. J. BERGMAN, EV 5-6741. Northwestern Securities Ltd.

SEAFRONT, 10 MILE POINT
BRAND NEW 4-BEDROOM
On a quiet Cove with easy access to the water. This beautiful home has 21 ft. living rm., sep. dining rm. and viewing deck in kitchen, all facing the sea, plus 4 excellent bedrms. 2½ BATHS and 21 ft. rec. rm. and laundry. Over 2000 sq. ft. of living space. A quality home in a lovely setting.
Full Price $34,500
S. W. ANDERSON LTD.
Call EV 4-6838 at any time.

3 SUITES
Fully furnished, oil water heat. Excellent conversion in perfect condition, netting over $3,000 year. Trouble free price $28,500. To view please
C. H. ROLLAND REAL ESTATE.
630 View EV 4-1838 or EV 5-8034

LUCRATIVE LARGE RESTAURANT for sale. Victoria Press, Box 373.

## 144 BUSINESS OPPORTUNITIES WANTED

URGENT
Require 4-5-suite apartment showing good return. Age around 10-15 years old. Large deposit. Full price $20,000-$45,000. Call Jack Rediger or Peter Kugener, 385-6741. Northwestern Securities of Victoria Ltd.

AUTO PARTS STORE IN OR NEAR Victoria. $45,000-$65,000 volume. Reply to Victoria Press, Box 382.

HARDWARE STORE IN OR NEAR Victoria. $45,000-$65,000 volume. Reply to Victoria Press, Box 383.

## 147 EXCHANGE REAL ESTATE

UNIVERSITY REALTY
3639 SHELBOURNE ST.
477-1855

25-UNIT MOTEL
IN NANAIMO AREA
With steadily increasing business buildings are in excellent repair and consist of motel units as well as self-contained suites. Spacious living quarters for owner operator. Equity $62,000, trade for houses or revenue property around Victoria. For further information please call Mr. Stricker at res.: 382-4134.

MODERN 20-SUITE
APARTMENT BLOCK
Fully occupied. Equity $78,000.00. Full price $198,000.00. Trade equity for acreage or building lots and houses. For further information please call Mr. Stricker, res. 382-4134.

Lots, land or mortgage paper accepted as down payment on this duplex which is apartment zoned. 50'x100'.

CONTRACTORS
Trade one of your new or newer homes into this clear title older type home, in fine condition. Phone H. Bitterman, Morrey & Johnstone Ltd., 386-4294.

HAVE LOVELY WATERFRONT lot some acreage lots and mortgage papers for trade, for all or in part for any income or commercial properties. 477-1963.

WE SPECIALIZE IN EXCHANGES on all types of commercial properties and investments
V. J. WILSON
930 Gordon St. EV 5-8331

VICTORIA CONSTRUCTION LTD. takes trades on custom-built houses. Phone Mr. Jones EV 4-3113 or 385-2226 for full particulars

## 149 LISTINGS WANTED

IMPORTANT
No promises, no pressure, just hard work. On this premise we base our request for you to let us assist you in buying or selling a property.
A. T. CHESSON
REAL ESTATE DEPT.
NATIONAL TRUST, 386-5431

## 149 LISTINGS WANTED

HAVE YOU OUTGROWN YOUR HOME, OR HAS IT OUTGROWN YOU?
Let 1966 be the year to have your dreams come true and own the home you have always wished for. We are desperately in need of new listings of all types for this New Year.
MAY WE BE OF SERVICE TO YOU?
All our clients and their needs are attended to with sincerity and tender loving care. We also have bona-fide clients for good revenue properties. Please call me now.
MRS. E. PEARSON
EV 5-3435 OR EV 5-3609
P. R. Brown & Sons Ltd.

So You Want To Sell?
Well, by golly, I'd like to assist you. I treat each listing as a personal challenge. If you have need of information of any type re financing, the best way to sell, or anything associated with your sale, why not give me a call — I'm at your service. Dial 385-6741 anytime. Ask for JOHN MOLYARD.
NORTHWESTERN SECURITIES LTD.

YOUR LISTINGS APPRECIATED
We have sincere buyers from CALIFORNIA and EASTERN CANADA, who will pay a fair price for worthwhile holding property of any description. Please phone McCANDLESS REALTY, 930 Fort St., EV 3-6111 for quick and confidential service. Evenings phone EV 2-0876.

FOR FAST SALES LIST WITH DALBY & CO., 1050 BLANSHARD. EV 3-6241

## 150 HOUSES FOR SALE

A. BERNARD & CO. LTD.
630 Fort Street EV 4-9335

GORGE
BUILT BY OWNER
Six-year-old, 3-bedroom, stucco bungalow, 13' x 20' living room with L-shape dining area. Cabinet electric kitchen with charming breakfast nook. High, fully lined basement, auto oil hot air heating and drive-in garage. Venetian blinds and oak floors all through.
Full price $16,900
See our picture, No. 113

HIGH GORGE
$1500 DOWN
Charming, 2-bedroom cedar siding bungalow on beautiful lot. Rear borders on Colquitz Creek. This is a perfect retirement or starter home. The living room is 13' x 16' with dining nook. Utility plus separate garage. Secluded patio. No basement. No steps. The asking price on very good terms is only—
$10,900
EV 4-9935 D. Oaner GR 8-4368

ESQUIMALT
Gracious, elegant, 3-bedroom, split-level on 85' frontage. Superior construction—enviable landscaping. See picture No. 104, our windows.
$24,750
EV 4-9935 Gordon Schenck EV 3-6288

OAK BAY
3 BEDROOMS
New stucco bungalow in ST. MARY'S CHURCH district and close to schools and transportation. Auto oil heat, electric kitchen and LOW TAXES. REDUCED FOR QUICK SALE with terms to
$10,900
For further particulars please call Mr. Clare Belcher.
EV 4-[illegible] Res. EV 2-2849

SOOKE
FIRST TIME FOR SALE
Approximately 1300 sq. ft. of luxury living. Featuring 3 bedrooms, sunning room, hardwood floors, large living room with fireplace and picture window. Basement has finished rec. room with fireplace. Carport plus 2 carports and blacktop driveway. Nicely landscaped lot with view of water. Full price only $25,000 with terms. Occupancy when required. Full particulars from Mr. Cuppy.
EV 4-6838 Res. 384-[illegible]

FAIRFIELD
LOW TAXES
This stucco bungalow is near the sea on a no-through road and close to shops, schools and transportation. The combined livingroom and diningroom have beamed ceilings. The 2 bedrooms are large and the kitchen wired for range. There is an extra panelled room in the basement. Oil heating. Sep. garage. Price
$10,250
MR. ROY E. HILLS, res. EV 3-6819
MR. LARS WESTMAN res. EV 5-7219
Office, EV 4-9935 (24 hours).

!!N

## 150 HOUSES FOR SALE

NORTHWESTERN
O
R S of Victoria
T E Ltd.
H C
W U 909
E R GOVT.
S I ST.
T T
E I
R E EV 5-6741
N S

CJVI — 11 a.m. — CKDA — 7 p.m. Open Line — Mon. to Fri.

**"OPEN HOUSE"**

SAT. 2 TILL 5 O'CLOCK
4417 VANTREIGHT DRIVE
FABULOUS SEA VIEW
WITH 92 FT. OF SEAFRONTAGE

Over (½ acre) half an acre of treed landscaped property with an ideal spot to built a large sheltered boat ramp. Lovely well constructed 2-BEDROOM BUNGALOW with most expensive oil hot water heating system COSTING APP. $125 PER YEAR to operate. No basement but ample storage space in large heated garage and utility room. LIVING ROOM IS 20'x13' with fireplace. DINING ROOM 11x12' with French doors to patio. Plate glass windows display the wonderful seaview from every angle. LARGE CABINET KITCHEN WITH NOOK with Dutch door leads to secluded garden. This is TRULY A LOVELY HOME and selling at the REDUCED PRICE OF $26,900 for quick sale.
See this Sat., 2 till 5 or telephone for appointment, Mrs. Simpson, 385-6741.

**A CHALET WITH EVERYTHING INCLUDING A SWIMMING POOL**

Asking Price $35,000
If you entertain there is an enormous living room, sun room and dining room.
If you paint there is a skylight.
If you carpenter there is a workshop.
If you garden there is a beautiful garden.
If you barbeque this home has one complete with a plug for the phone and the electric kettle.
If you like bathrooms this house has lots of them.
If you have children there are special features for them.
If you have dogs there is lots of room for them including Mt. Tolmie Park.
If you like shake roofs this house has one.
If you day-dream there is a beautiful southern view of the Sooke Hills and the sunsets.
This house was built by a man who loves to build. Everything is quality. It is a 4-bedroom dream house with lots and lots of character.
For further information phone
PETER W. BARDON
385-6741 — 386-4746

**NEW LISTING 4 BEDROOMS DOZENS OF OAKS EXCLUSIVE!**

Pardon me if I sound overconfident, but I do know good value when I see it and I do know a unique property when I see one. Make yourself feel the same by being the first to call. Probably the only home with full granite exterior in this city, this one-and-a-half storey home is indeed unique and made for either good family living or entertaining. Large living room with fireplace, separate formal dining room. Lovely large kitchen with oodles of cabinets, built-in range, utility room off kitchen. Lovely colored vanity bath. Two large bedrooms on the main floor — from the open stairwell up, there are two of the "gosh darn" biggest bedrooms you ever did see. Full basement completely plastered, hot water heating, rumpus room. Drive-in garage. On a beautiful, well treed lot of nearly a half acre. Clear title. Price at $28,500. Be first, you could move into this home shortly. Dial 385-6741 anytime.
Ask for John Molyard

**ANOTHER FIRST-TIME LISTING**

A very special home with view, Lockside Drive. 8 rooms plus cabinet kitchen with nook. Dining room and large living room. 3 large bedrooms all wall-to-wall. 2 bathrooms. Full basement with rumpus room and extra bedroom with R.I. bathroom, also utility with WC and large work room. Full width patio and sundeck. 2-car carport. Louvered windows and screens in each room. Price $24,950. To view call CHARLIE PIMLOTT, 386-9309 or EV 5-6741.

**DID YOU KNOW THE CITY OF VICTORIA HAS ABOUT ONLY FIFTY WATERFRONT LOTS???**

Well, this is a fact, and this exclusive is well worth your inspection. Four bedrooms, lovely living room with unique fireplace. In the basement a lovely three-room in-law suite. Double carport. Priced at only $29,900. To view dial 385-6741, ask for JOHN NEFF or JOHN MOLYARD.

**CADBORO BAY FOUR BEDROOMS**

Where else will you find such good value. On a lovely treed lot. Delightful living and dining rooms. Three bathrooms. Large rumpus. You should see this. Owner transferred. Only $24,300. To view dial 385-6741 anytime.
Ask for John Molyard

**LOOKING FOR SOMETHING DIFFERENT?**

This certainly is one of the nicer newer homes in town and well worth going out of your way to view. Owner leaving town. Three bedrms, two baths. Large cheery living room. Super kitchen. Full basement with room for many more things. Asking $21,900. To view dial, 385-6741.
Ask for John Molyard

**BRENTWOOD**

* Sea view.
* Classy brick trim.
* 2-year-old split level.
* 3 bedrooms.
* Panelled rumpus room.
* ½ acre lot.
* Very large attached double garage of many uses.
* Clear title home.
* Large mortgage available.

ASKING PRICE $21,950
Call MRS. WEIR. EV 5-6741.

**MOM AND DAD**

I have the warmest, cleanest home for you with a nice fenced-in garden near Town and Country shopping centre. Pay $4,000 down and only $31 PER MONTH. Taxes $78 net. Basement. O-O-M heat. 16 years old.
OR $1,000 DOWN AND $100 PER MONTH.
Just wait till you see this with Mrs. Simpson, 385-6741.

**CITY VIEW**

Situated high on a hill with exceptional view. Attractive living room with raised hearth fireplace. Front view kitchen, spacious dining area. 3 bedrooms, 4-pce. bathroom. Sundeck. Cement basement. Oil-o-matic. Drive-in garage. Price $16,900. Mrs. RUTH SQUIRES, EV 5-6741.

**ESTATE SALE**

OPEN TO OFFERS ON CASH OR TERMS, on this excellent retirement home, newly decorated, large living room with oak floors and heatilator fireplace, 2 bedrooms plus utility off kitchen, separate garage and large lot with fruit trees.
Full Price $8,900
JOHN NEFF EV 5-6741

**$1000 DOWN OR LESS $70 PER MONTH**

will give you possession of this modern stucco bungalow. Cosy living room with fireplace. Cabinet electric kitchen, spacious bedrooms. Large landscaped lot. Located just 2 blocks from schools, buses and shops. Hurry on this. PRICED TO SELL AT $10,000. Call 385-6741, anytime, and ask for
JACK RODGER or PETER KUGENER

## 150 HOUSES FOR SALE

NORTHWESTERN
O
R S of Victoria
T E Ltd.
H C
W U 909
E R GOVT.
S I ST.
T T
E I
R E EV 5-6741
N S

CJVI — 11 a.m. — CKDA — 7 p.m. Open Line — Mon. to Fri.

**DUTCH CLEAN**

That's the right expression. There's not a mark on this lovely 2-bedroom, basement home, situated close to bus line and shopping. Ideal for the retired couple or young newlyweds. EXCELLENT TERMS with $1,000 DOWN.
Full Price $10,900
JOHN NEFF EV 5-6741

**WINTER WORKS?**

Here is a winter works project for you handymen. Finish the three new rooms on this renovated bungalow in the Gordon Head area. When the weather improves you can work on the new two-car garage which is framed. It's on .66 acre of land and $10,500 can get you started. Call RUSS DUNN. 385-6741 or 388-2775.

**3 ACRES**

Plus small 2-bedroom home in good condition, located near Swartz Bay ferry terminal. Excellent value.
Full Price $9,950
JOHN NEFF EV 5-6741

**FAIRFIELD 4 BEDROOMS**

Located just two blocks from the waterfront is this large full basement, OOM heated home. Spotless condition, in a hard to find area.
Priced to sell at $11,500
JACK RODGER OR PETER KUGENER
EV 5-6741

**OAK BAY BORDER FAMILY HOME**

Older, 3-bedroom, basement home, situated in a quiet area in Oak Bay. Owner has purchased and must sell. Try your down payment.
Full Price $10,900
JOHN NEFF EV 5-6741

**ESQUIMALT $8,900**

This is a real nice clean little 2-bedroom stucco bung. on a quiet street close to Esquimalt centre. Living room with fireplace, family size kitchen, ample eating area, oil stove at present but house has 220 wiring. Blacktop driveway to separate garage, easy to keep garden. Terms available. Call WALLY WOOD, EV 5-6741.

**UNIQUE OPPORTUNITY**

FURNISHED HOUSE AND SMALL FARM
The furnished house consists of one bedroom, living room, three piece bathroom, kitchen with dining area, situated on a large cleared lot of .9A of an acre in the Royal Oak area. The furniture consists of a 9 cu. ft. refrigerator, large electric range, full set of bedroom and living room furniture, including carpets and drapes, vacuum cleaner and sewing machine and some kitchen utensils, and TV antenna. New oil space-heated, large glass-lined electric hot water tank. House is in basically sound condition but needs complete redecoration. A wonderful opportunity for a small farmer, as this was formerly used as a poultry and turkey farm, but all out-houses are now in a rather run-down condition. Garden tools are included as well as a lawn mower, and the land produced an excellent crop of vegetables and small fruits.
Full price $4,750 with clear title, but purchaser must arrange own financing. Please call RAY McARTHUR, 386-1397 or EV 5-6741, anytime.

**ONLY 7 YEARS OLD**

3-bedroom home on pleasant street of new homes. Full basement, drive-in garage. Completely landscaped. $4,000 down payment and you can buy this pretty house at a reduced price. To view call CHARLOTTE BACON. EV 5-6741.

**GEORGE RANDALL LTD.**

**DONCASTER**

A spacious 3-bedroom home, high location near DONCASTER SCHOOL. Large, bright living room, dining room with new wall-to-wall rug. Very modern kitchen with extensive ... separate utility room. Private thru hall to bedrooms. Lovely vanity bathroom with ceramic tile shower walls. Full basement with very large rumpus room and bar. Home completely wired for hi-fi and radio. Lot 60x120. Oak trees. So much more here for your money. Immaculate and tastefully decorated. Listed at $19,500 but offers would be considered. Exclusive, A. Klenman. EV 2-4000.

**BURNSIDE TILLICUM**

HANDYMAN can do much with this dandy 2-Bedroom Home. Full Basement. Oil Furnace. Full Price $9,950 with all down payments considered for someone who can make reasonable monthly payments.
EXCLUSIVE
A. KLENMAN. EV 2-4000 (nites)

**CLOSE IN $9,750.00**

Spacious 6-Room Bungalow. Living Room, Fireplace. Dining Room. 2 Bedrooms. Large Kitchen. Over 1,000 feet all on one floor. Full high basement with new Package Oil Furnace. Rewired. Reasonable down payment on this low price. Hurry for this. Call Bill Sudbury, GR 9-1986

**WANTED**

Listings of all real property — Land — Homes — Apts.
RANDALLS LTD
737 Pandora EV 4-8100

**OPEN HOUSE**

SAT. 1:30 — 4
4191 SPRINGRIDGE CRESCENT
$15,900
Owners TRANSFERRED and DESPERATE for sale. Lovely 3-BEDROOM. SUNDECK. RUMPUS ROOM. high area. LOW DOWN payment. Be sure to see this.
In attendance:
ANITA CULLEN, 386-3084
Colony Home Sales, 386-3231

**"TRY YOUR DOWN PAYMENT" IDEAL STARTER $10,750**

Neat, NO STEP 2 YR. OLD BUNGALOW amid new homes. Close to elementary and high schools, in Glen Lake area. Company size living room. LGE ELECTRIC KITCHEN with eating area, 4-PCE. BATH. carport. GOOD TERMS. Call MARIE MALBON, 478-6907. Colony Home Sales, 386-3231.

**GLANFORD $18,900**

OWNER TRANSFERRED MUST BE SOLD
Modern 3 bedroom home with living and dining room, cabinet kitchen, 4-pc. bathroom, full basement, drive-in garage, well kept garden and patio, close to schools.
Phone: ANNE STACEY, 381-6384
Colony Home Sales, 386-3231.

**NO CASH NEEDED**

If you have enough equity in your present home
TO TRADE
in on a new home. GR 7-1806. Gilmour Const. Ltd.

## 150 HOUSES FOR SALE

NEWSTEAD REALTY LTD.
1010 GOVERNMENT 382-8117

**STUCCO STARTER HOME EXCELLENT LOCATION**

Here is an excellent starter or retirement bungalow situated close to all conveniences. This home features a most attractive living room with fireplace, a very modern electric kitchen, 2 good-sized bedrooms plus a den 4-pce. bath, separate utility room, automatic oil hot water heating, and a separate garage.
FULL PRICE $12,500
(Good terms available)
Call EV 2-8117 or 658-5889 anytime.
KEN BAILEY

**WEST SAANICH POSSIBLE V.L.A. 2.01 ACRES**

Brand new listing, spotless, 10-year-old, 3-bedroom home with approx. one acre cleared and ready for what have you: Logans, strawberries, etc. Nicely treed, seclusion. Barn with aluminum roof, cement floor, turkey and chicken runs. To see this wonderful buy of $14,000 please call 382-8117 or 479-3673 anytime.
RON SEDGER

**BRAND NEW QUALITY HOME**

Move in anytime! Situated in a good residential area, this well-built, 3-bedroom, full basement home has much to offer for only
$17,950
with a very reasonable down payment and easy terms. Some of the fine features are: Cathedral-style entrance — large sundeck — built-in planter — cantilever fireplace — hood with exhaust fan — rec. room, den and extra bath are roughed-in. For further information call EV 2-8117, eves. EV 5-8005.
HANS HEGEN

**GORDON HEAD QUALITY BUILT MANY EXTRAS**

* Expensive living room contains fireplace with a raised hearth, wall-to-wall carpet.
* Separate dining room with a beautiful crystal chandelier.
* Family size kitchen with built in appliances. Large eating area.
* Two Sundecks.
* Three spacious bedrooms. Master BR en suite.
* Full vanity bathroom.
* Full basement with OOM heat. Roughed in rumpus room with a fireplace.
* Carport and space for a boat.

FULL PRICE $23,500
Good terms. For more information call EV 2-8117 or 388-3042 anytime.
BEVERLEY QUINN

**HIGH QUADRA $11,800 $1,500 DOWN**

A charming 3-bedroom older home in a gorgeous view location. Spotless kitchen with eating area, living room, dining room, cement basement with oil furnace. Good-sized lot, garage, greenhouse and 20 assorted fruit and nut trees. Terms cheaper than rent. To view this wonderful buy call 382-8117 or res. 479-3673 anytime.
PATRICIA SEDGER

**A LITTLE WHITE COTTAGE $8,900**

A beautiful garden setting for a little cottage ideal for newlyweds or retired. Living room, dining room, cabinet electric kitchen with eating area. Separate garage. O-O-M heat in part basement. To view call 382-8117 or res. 479-3673.
PATRICIA SEDGER

**EXCLUSIVE 1650 SHERIDAN**

THIS IS A LOVELY HOME! Located on a cul-de-sac in one of our BETTER AREAS. Close to schools and University. Three bedrooms, full high basement with automatic oil heat. Sunny front room with fireplace. Drive-in garage. Good size kitchen with lots of cupboards. Exceptionally well insulated. Nice garden with strawberries and raspberries. IF YOU HAVE $3,000 AND ARE LOOKING FOR A GOOD HOME phone CARMAN ANGUS of Johnston & Co. Ltd., 385-2471, anytime.

Ideal handyman's special in this clean, older, 2-bedroom home with oil hot water heating in full concrete basement. Large sewered lot with 9 assorted fruit trees. Close to every convenience in Gordon Head area. Kitchen range included in price—$7,900.
Call A. Graham, 386-9897
Colony Home Sales, 386-3231

**DRIVE BUY**

1512 ATHLONE DRIVE
You'll be glad you did. Granite home of distinction. Four bedrooms. Nearly a half acre. Asking $28,500. View inside by appointment please. Exclusive with JOHN MOLYARD. EV 5-6741. Northwestern Securities Ltd.

## 150 HOUSES FOR SALE

B
O
O
BOORMAN
M
A
N
INVESTMENT CO. LTD.
1111 GOVERNMENT STREET

**TWO BEDROOMS JAMES BAY GOOD TERMS**

For this compact, well kept home located on one of the nice streets of James Bay where net taxes were only $71.00 in 1965. This clean little home has a cozy living room, bright kitchen with eating area, pantry with many cupboards and utility for washer and dryer, combination hobby shop and storage at rear of house, the yard is 60x120, fenced, nicely landscaped and very easy to maintain. This no-step one-level home can be yours for just $2,250 down and $75 per month. Total price only
$9750
Frank Marshall, 386-7521 anytime.

**OAK BAY BABY TUDOR**

This ideal bungalow is loaded with charm. Living room with fireplace, cabinet electric kitchen with eating area, separate dining room, 2 bedrooms. Ideal for retired folks or newlyweds. Full basement and drive-in garage.
ASKING ONLY
$11,950
R. Mikitka 386-7521 anytime

**4 BEDROOMS**

Fine living room, separate dining. Full basement, automatic heat, exciting view. Reduced to
$12,900
Dar Garside 386-7521 anytime

**POSSIBLY $2,000 DOWN**

Drive by 1389 Pembroke, have a good look at the outside then phone me for a look at the inside and you will find a pleasing interior, 3 bedrooms, large panelled living-room with fireplace and a panoramic view, a step-saving, modern kitchen and a 4-piece vanity bath. Superior workmanship throughout. Asking Price only $17,400 and there is a large N.H.A. mortgage at 6¼% interest payable at $108.00 P.I.T. per month. Immediate occupancy. Eric A. Bruhn 386-7521 anytime

**ROCKLAND 5 MIN. TO DOWNTOWN**

Dignity, charm and quality are built into this 7-year-old spacious home. Lovely living room, dining room, knotty pine kitchen with built ins, nook, 3 good bedrooms, large rumpus room with fireplace, workshop and utility. Can't be replaced at this exceptional price
$23,900
See the many extras.
C. Warren 386-7521 anytime

**UPPER LANSDOWNE**

Nearly 2,400 sq. ft. of gracious living area in this year-old home of quality construction. Date of occupancy to suit purchaser's convenience, and a large mortgage is available. Large living room, sep. dining room, 4 bedrooms; the master en suite, family room and den.
$37,000
Mrs. Cross 386-7521 anytime

**LOVELY MODERN-ANTIQUE**

BRAND NEW, spacious, and combining the NEW with the OLD in a most charming manner. Three or four bedrooms, family room, sundeck, full dining room plus nook, and such unusual features as:
Real leaded glass windows.
Tahitian and Teak panelling.
Teak floors in foyer.
Antique brick fireplace with wrought iron.
Decor and fixtures to match.
Built-in Range and Oven.
Hand-cut shake roof.
And more that must be seen in entrance you. On a rocky, treed lot with an ideal future swimming pool contour! IF YOU LIKE SOMETHING DE-LUXE AND DIFFERENT, THIS WILL CHARM YOU!
Phil Simpson 386-7521 anytime.

**OAK BAY REALTY**
FOR OAK BAY HOMES

**NEWPORT AV. TUDOR 3 BRS. & DEN $22,500**

A charming home close to the Golf Club, Beach and Schools with separate living and dining rooms. 2 bedrooms and den plus room for a 4th bedroom if desired. Full high basement with oil hot-water heat. Located on a small lot this is a very desirable family home in a prime location. Jack Mears, EV 5-7707 anytime.

**OAK BAY SOUTH MOUNT JOY AREA SIX BEDROOMS**

Definitely for the larger family which likes space. The period living room has beamed ceilings and an inglenook fireplace. The separate family dining room has ample space for entertaining. Complete modernization has taken place in the large kitchen and there is still room to develop a family room. Upstairs there are six bedrooms. Two completely modernized bathrooms. Full basement. Separate car garage. Exclusive listing. Price only $23,000. Call Don Whyte. EV 5-7707 anytime.

**MEARS & WHYTE OAK BAY REALTY LTD. 2188 OAK BAY AVENUE**

**QUADRA-COOK AREA**

If you seek a 5-room (2-bedroom) bungalow with full basement in a nice high location with some trees and easily maintained lot — large living room — good dining room — twin-size bedrooms — large breakfast nook. Rumpus area etc. See this!! Good terms available at the price of $15,900. Please call L. Wilkins at 383-9413 or Res. 383-4980.
FRASER BISCOE
730 Pandora Ave.

BY OWNER ON 818 SEDGER RD. 2-bedroom bungalow, 6 years old. Full price $16,000. Mortgaged at 6%. 383-0708 for appointment to view.

## 150 HOUSES FOR SALE

TAYLOR SPITTAL LTD.
880 BROUGHTON ST.
386-1368

**IN-LAW**
LIVING WITH YOU?
HERE'S THE IDEAL HOME FOR YOU!
FAIRFIELD

Just off Dallas Rd., 300 ft. from the seafront. "L"-shaped home with self-contained bachelor suite on one end. (Bed-sitting room, kitchenette, bath-shower, separate entrance. Rents for $50 month.) Home contains 2 bedrooms, den, large living room, dining room with sundeck, cab. elec. kitchen, full basement, drive-in garage. OOM heating, well insulated. Large lot. Beautiful views of the sea. Full price just $13,500. With reasonable down payment, owner will take entire balance on one agreement.
"WHEN IN REALTY NEED" CALL
ERNIE WEED
386-1368 ANYTIME

$$$$$$$$$$$$$$$$$$$$$$$$$$$$
$$$$$$$$$$$$$$$$$$$$$$$$$$$$
$$$$$$$$$$$$$$$$$$$$$$$$$$$$
$$$$$$$$$$$$$$$$$$$$$$$$$$$$

**A BABBLING BROOK — SPECTACULAR — CUSTOM DESIGNED 4-BEDRM — 3-BATHRM CORDOVA BAY HOME ASKING $29,950**

A very appealing exterior CREATES CHARACTER composed of white and olive green siding with a gabled, SHAKE ROOF, centered around a large cedar tree. The SWEEPING LAWNS display a spring-fed POND and babbling BROOK.
LARGE AND HANDSOME is the living rm. with a light crimson wallpaper and ornate ceiling plaster. Mahogany and brick form the IMPRESSIVE fireplace which is near the dining room, featuring a CRYSTAL CHANDELIER. The robin's egg blue and gold accented kitchen cabinets are prominently displayed under an ILLUMINATED ceiling. Three bedrooms are on the upper level, the master bedroom being LARGE, has its own BATHROOM. The main vanity bathrm. contains most of the colors of the RAINBOW, composed in such a way to create ABSOLUTE BEAUTY and sheer delight. The lower level contains the 4TH BEDRM OR DEN, colored VANITY bathrm, LAUNDRY rm and DELUXE RECREATION room. There is also a HUGE dble. garage and several OUTSIDE PATIOS. The creative use of wallpapers, color tones and lighting fixtures give this 1½ yr. old, SEMI-SECLUDED home UNEQUALLED APPEAL and the quality of designer-builder Fred Rowe's workmanship is UNSURPASSED. The present owners have purchased another home and THIS HOME MUST BE SOLD. YOUR OFFERS ARE INVITED.
ROBERT McADAMS
386-1368 — 477-6533

**CEDAR HILL — FAMILY — STUCCO BUNGALOW ASKING $16,500**

Only 7 years young, in QUIET AND BEAUTIFUL Cedar Hill area amid newer homes. Handsome living rm. with FULL HEIGHT BRICK fireplace, deluxe cabinet kitchen adjoining FAMILY RM-DINING AREA, two average bedrms and a HUGE master bedrm with TWO LARGE CLOSETS. 4-pce vanity bathrm. Full height bsmt. with a large, PROFESSIONALLY finished recreation room and space for MORE rooms if necessary. Try your down payment.
ROBERT McADAMS
386-1368 — 477-6533

$$$$$$$$$$$$$$$$$$$$$$$$$$$$
$$$$$$$$$$$$$$$$$$$$$$$$$$$$
$$$$$$$$$$$$$$$$$$$$$$$$$$$$
$$$$$$$$$$$$$$$$$$$$$$$$$$$$

MOREY
&
JOHNSTONE LTD.
1136 Gov't opposite Eaton's
385-4294 day or night

**QUEENSWOOD AREA**

Thickly treed, very sheltered from winds, near ocean, over one acre of land, peaceful living in this home in this large 4 bedroom full basement home, in this very desired, prestige area. $28,500, terms available to you. Unable to tell all in an ad re all the amenities with this home so phone me re all particulars. H. Bitterman. 385-4294.

**COMMERCIAL BLOCK**

Outstanding location and a definite rare opportunity here. Phone H. Bitterman 385-4294 for all and full information.

**FREE! FREE!**

* ESTIMATES!
* PLANNING SERVICE!
* FINANCING ARRANGEMENTS!

YES, LET US ESTIMATE YOUR PLANS, OR PLAN YOUR HOME FOR YOU. TOP QUALITY WORK GUARANTEED. DEAL DIRECT WITH
FRASER CONSTRUCTION LTD.
382-9255
CALL LEN WARDLE, HOME 477-6549

**NEW N.H.A.**

3 bedrooms, large eating area in kitchen. OVER 1,200 sq. ft. Double carport. Basement. Fully fenced.
$17,950
(Trades Accepted)
FRANK ANNIS CONSTR. LTD.
EV 4-1350

**PRIVATE SALE**

Almost ½ acre, 12 years old, 2 bedrooms, $78 P.I.T. at 7¼%. Full price $14,600. $2,000 down. Possession May 1. EV 2-7308 before 3 p.m.

VICTORIA CONSTRUCTION LTD. takes trades on Custom-Built houses. Phone Mr. Jones, EV 4-5112 or 385-0226 for full particulars.

## 150 HOUSES FOR SALE

TOWN & COUNTRY
R
E
A
L
T
Y
LIMITED
3617 Douglas St.
382-7276

**LANSDOWNE AREA 4 BEDROOMS**

Eight-year-old bungalow with NHA 6% mortgage. L-shaped living, dining room, kitchen with dining area. Three bedrooms on main floor, one bedroom in finished basement, plus recreation room with bar. Basement floors are tiled and walls panelled. Drive-in garage. Price $17,200 with terms. C. Sanden. EV 2-7276.

**UPPER LANSDOWNE 3435 CARDIFF PLACE SPECIAL 4 BEDROOMS ON MAIN FLOOR ONLY $23,900.00**

Located on beautiful landscaped lot in choice area close to bus. A pleasure to show this immaculate 6-year-old. Features spacious living room, dining room (with chandelier), well planned kitchen, full ceramic bathroom, roughed-in rumpus area (fireplace), double drive-in garage. For the discerning purchaser this is truly the buy of the week. Terms. To view call
LEW MOILLIET, 658-5275
FERN COLOMBIN, 658-8077
OFFICE, 382-7276

**REVENUE — PLUS SELL OR TRADE**

Situated in James Bay, close to all facilities are two excellent revenue producers that can be purchased together or separately. You can live rent free plus a little more. All fully tenanted. Plus—the land value in the near future will undoubtedly appreciate in leaps and bounds. Priced under $15,000, this shows a good return on your investment. For full particulars call H. Lawless at EV 2-7276.

**GORGE AREA**

1,400 sq. ft. of lovely living area. Living room 20x16 with fireplace, large dining room, 2 bedrooms, immaculate condition throughout. Full basement with drive-in garage. Automatic oil heat. On bus. Priced at only $13,500. Terms. Please call Bert Ralph. EV 2-7276.

VICTORIA REALTY LTD.
716 View St. EV 2-9145

**WITHIN YOUR MEANS**

Cosy, with 2 bedrooms, separate dining room, roomy living room with fireplace, 4-piece bath, kitchen has eating space. Drive-in garage and oil heat, plus extra garage on the property. A steal at $10,800. K. Wright, EV 2-9409 or H. Ware, EV 2-1461, or office, EV 2-9145.

**NO STEPS**

Here is a clean home, 2 bedrooms, large living room with fireplace, spacious kitchen with oil range, 4-piece bath. Separate garage. $9,750, balance as rent. K. Wright, EV 2-9409 or H. Ware, EV 2-1461 or office, EV 2-9145.

**NOW! CITY!**

Now is the time to phone me about this first-time-on-the-market home. Only 7 years built! Over 1,200 sq. ft. Entrance hall, living room, dining room, 3 bedrooms, breakfast nook. Cupboards galore. Full basement, drive-in garage. Asking $17,800 but open to offers, and all neatly kept and clean. Call John Dunick at EV 2-9145 or EV 2-1671.

**MAYFAIR**

Small, one-bedroom home with full basement and oil heat. Going at $7,800 cash. Ready to all facilities. John Dunick, EV 2-9145 or EV 2-1671.

**SACRIFICE SALE**

This is the best buy in town. 4 bedrooms on one floor, living room with granite fireplace and splendid view of Vic. university, dining room and fully modern cabinet kitchen. Roughed-in rumpus room, bathroom and one bedroom on lower level. Sundeck and double carport. Near all schools, Vic. university and bus. Illness forces sale of this new home. Price reduced by $2,000 to $19,000 and all offers considered. Mr. McMahon, GR 7-1455 or Mr. Ney, EV 4-5406.

**"ROYAL OAK" 3 BEDROOMS 3 YEARS OLD**

VACANT: IMMEDIATE POSSESSION POSSIBLE! A pleasant surprise awaits you here! BUILT-IN WASHER, DRYER, WALL OVEN, COUNTER-TOP RANGE, DOUBLE S.S. SINKS in kitchen, FULL DINING ROOM, SLIDING GLASS TO PATIO, RAISED FIREPLACE, BASEMENT RUMPUS ROOM has BAR and BUILT-IN TV. All of this for ONLY $16,700. Call MARIE MALBON, 478-6907.
Colony Home Sales, 386-3231.

**WILLOWS BEACH**

Choice location in a most fashionable area. Very attractive 3-bedrm home with large living rm, separate dining rm, beautiful new kitchen. Double garage. Large secluded lot.
FULL PRICE $18,950.00

**CEDAR HILL**

Four-bedroom home in complete seclusion on high view lot. One year old. Large panelled living rm. Separate dining room. Sweeping sundeck. Rumpus room. Near all schools, shops and bus routes.
FULL PRICE $23,500.00
P. G. JACKSON REAL ESTATE
631 FORT ST., EV 2-0852 ANYTIME

THETIS HEIGHTS SUBDIVISION. We have homes ready to move into all on sewer line. All are 3-bedrooms large living rooms modern kitchens. Full basements. Oil-O-Matic heat. One Medallion home. Come and see us before you buy. For appointments call A. H. Phelps 478-2076.

2-BEDROOM HOUSE ON SHELBOURNE. Close to shopping centre and bus. No steps. $9,195. Phone EV 3-1428 or 656-5194.

## 150 HOUSES FOR SALE

ISLAND HOMES LTD.
2564 Douglas St. 386-2988

**WATERFRONT OPEN HOUSE 2761 MURRAY DRIVE SATURDAY, 1 — 4 P.M.**

If you're planning to spend $20,000 or over for a house on an ordinary lot, then compare this 1700 sq. ft. deluxe, modern home that offers the utmost in living. Approx. 100' of lawn waterfront. Spacious entrance hall, open stairwell, living rm (sunken) with large raised fireplace; large dining rm for large DR set, glass door to sundeck. Real large family kitchen plus large utility rm. 4 Bedrms in all; 2 sets plumbing. Double port. Family rumpus rm with fireplace. Full high basement. Oil heat. A real treat to show. See you Saturday. Call Mr. K. MacFarlane, 386-2988; Residence 384-7677.

**TREED SECLUSION PICTURESQUE SETTING QUIET CUL-DE-SAC CHARMING 3-BEDROOM**

Off Rockland — 5¼% mortgage. A very enjoyable home among other lovely homes with PARKLIKE PRIVACY. Absolutely beautiful lot. Large foyer leads to well-appointed living room with raised hearth brick fireplace. The equally attractive panelled dining room also has a view of the sea. Excellent family kitchen, 3 large bedrms and 4-pc bath off a central hall makes for functional living. Basement has 21x14 rec. rm. with fireplace, bathrm, laundry area and storage. Generously priced. Call Ken Jensen, 386-2988 or 386-6309.

**HIGH VIEW LOT TRADES CONSIDERED FOUR BEDROOMS THREE BATHROOMS DEN and RUMPUS ROOM**

Nearly new, just nicely landscaped, high lot with view of sea and city. Large living rm. across the hall, separate dining rm., elec. cabinet kitchen, dining area and sliding glass doors to sundeck. Three bedrms main floor, master bedrm with large walk-in closet and 3-pc vanity bathrm. Lower level consisting of cosy den, large rumpus with open fireplace, twin-size guest bedrm and 3-pc bath, laundry and workshop area. Two-car port. Grounds professionally landscaped and easily maintained. Close to college and all levels of schools. Terms, trades considered. Full price reduced to $27,800 and now excellent buying. Mr. Drew, 386-2988; Res. 383-4969.

BROWN BROS.
AGENCIES LTD.
1125 Blanshard Street
EV 5-8771 anytime

**PORTAGE INLET NEW EXECUTIVE HOME LOVELY WATER VIEWS**

An outstanding custom designed home with the finest material and craftsman construction. Features include sweeping views from 24 x 14 living room with massive fireplace, 13 x 11 dining room, both with wall-to-wall carpet—3-star dream kitchen, eating area. De luxe range and fridge included. Three excellent bedrooms and 4-pce. vanity bathroom. Large full sundeck. The lower level contains beautiful slate floor entrance hall, large panelled rumpus room with fireplace, extra bedroom or den. Ample workshop space. O-O-M heat. Large carport, blacktop drive. All this plus many extras too numerous to mention. May be yours for $4,500 down. Full price $28,500. To view by appointment only.
Call Mr. Pearce,
Office EV 5-8771, Res. EV 6-3908.

**GORGE — CITY 3072 CARROL ST. $1,500 DN., BAL. $70 MO.**

4-room bungalow — full basement with two extra rooms — copper plumbing — re-wired. On a quiet street in a good residential area. A good buy at
$8,950
Exclusive with Mr. Pearce or Mr. Hill, EV 5-8771 anytime.

**ROCKLAND EXCLUSIVE EXECUTIVE FAMILY RESIDENCE 4 SETS OF PLUMBING**

Only 19 years old and situated on a lovely secluded lot, this most desirable property consists of charming entrance hall, panelled in res. mahogany. The L.R. of 24x16 lends itself for entertaining. Guest-size DR, knotty pine kit., with dishwasher. Cosy 12x12 den with FP and book cases. Very large Master bedroom with its own bathroom. 2 bedrooms and sewing room upstairs with bathroom. Full basement. 25'x14' recreation room with FP, and utility, G.E. Hot water heating. Sep Garage. A pleasure to show at full price of—
$26,500
Call Stuart Crickmay for appointments. EV 5-8771 anytime.

Repossession
Sale
Near-new rancher on .34 of an acre situated in the Cedar Hill area.
Approx. 2,000 sq. ft. of living space. 27 x 18 sunken living room, 13 x 13 dining room, knotty pine kitchen, family room with fireplace, oversize five bedrooms, three bathrooms. 27x16 rumpus room, double separate garage, separate workshop.
This fine home is being offered at well below replacement cost, at $31,500. Terms.
Call N. Hyde—EV 2-9145 office
479-1682 home
Victoria Realty Ltd.

**COLWOOD $13,900**

This stucco and siding split level home with sloping roof is situated on landscaped corner lot. Halfway of the 3-bedroom level overlooks the spacious living room. Kitchen is large with ample cupboard space. Hurry and call Jean Kowalski — 386-9358 or 386-3231.
Colony Home Sales.

**BY BUILDER**

Elk Lake area. Spacious, new 3-bedroom split level home. Half block off Pat Bay Highway. Lovely country setting with distant sea view. Drive by 770 Sayward Rd. To view please phone EV 3-0507.

## 150 HOUSES FOR SALE

P. R. BROWN & SONS LTD.
762 Fort Street 385-3135

**LARGE FAMILY HOME PAR EXCELLENCE**

Four bedrooms, two bathrooms, guest-size dining room, family-size kitchen, comfortable living room with a happy fireplace, fully modern, heated by automatic oil hot water, this fifteen-year-old home is indubitably top-line in its class. The location is north Oak Bay, on a quiet street, close to schools, shopping and transportation. Asking price $27,000 with terms. If your need is a large family, better class home why not call
S. W. BRIDGES
and arrange to see this exclusive listing.
GR 8-1455 EV 5-2435

**"NORTHRIDGE"**

Outstanding 2-bedroom home in a good area of new homes. This home is immaculate inside and out, featuring:

* 15x18 LR with fireplace.
* 9x10 dining room.
* Cab. kitchen, breakfast nook.
* 4-pce. vanity bath.
* HW floors throughout.
* Full high basement, O-O-M heat.
* Rumpus room, carport.
* Landscaped, fenced lot.
* Sewer, street lights, etc.

FULL PRICE $18,800—TERMS
To view, call anytime.
EV 5-3435 AL. VICKERS 652-2268

**1¾ ACRES 3 BEDROOMS CUTE KITCHEN**

NEAR BEAVER LAKE
LET ME SHOW
YOU THIS LITTLE GEM
The kitchen is a dream with built-in oven, tabletop electric range and sunray lighting.
The large wooded lot (380'x 775'), studded with dogwoods, offers charm and seclusion in spring, summer and winter. Ideal for bringing up children who need ample space to keep their pets and run free. Schools and stores are reasonably close.
SECLUDED BUT NOT ISOLATED, ADJOINING OTHER FAMILY HOMES.
ERIC A. McFADYEN
$10,500
WITH $2,300 DOWN
385-3435 — 24-hr. tel. service

**MAYFAIR SxS DUPLEX $10,500**

On a large lot, 60'x187', ideally located, each unit consists of a living rm., with fireplace, kitchen, 2 bedrooms and 3-pce. bath. Both sides now renting for $85 each. An opportunity here for an inexpensive starter or retirement home. $1,500 will handle.
MRS. J. THOMSON
Res.: 383-9266 Bus.: 385-3435

**"FOR YOUR RETIREMENT"**

This charming country cottage is set on large lot, 50x225 feet, for the gardener. The garage is separate and spacious. Added feature, cosy two-room cottage adjacent. Concrete patio. This can be your home with the white picket fence. To view call
MRS. WELLINGS
EV 6-1717

B.C. LAND
& Insurance Agency Ltd.
922 GOVERNMENT STREET
TO BUY OR SELL CALL B.C.L.
388-5555

**DUPLEX & BUNGALOW VIEW ROYAL**

Will Take Small Bungalow in Trade
Situated in this secluded country location, an attractive and spacious duplex plus a separate bungalow with landscaped grounds. Secluded area one block from the sea. This you must see to appreciate. Exclusive listing.
Price ........ $20,000
Call Mr. Carpenter, 388-5555 anytime

**** EXCLUSIVE ** TERRIFIC WATER VIEW!! 3 BRs PLUS 2-RM STE. $19,500**

This spacious bungalow of almost 1,300 sq. ft. is located on West Burnside commanding a panoramic view of Portage Inlet. It consists of cabinet kitchen and nook, LR, company-sized DR with sundeck off, 3 large bedrms, 4-pce bathroom plus a 2-room suite in the basement. Drive-in garage. Lot is 70'x285'. To inspect please call Mrs. L. Cumming, 388-5555 anytime.

**ANOTHER EXCLUSIVE! $1,500 DOWN JAMES BAY NEAT AND CLEAN**

Well-maintained older home consisting of a living room, dining room, den and kitchen on the main floor, with 3 bedrooms and bathroom upstairs. Part cement basement and drive-in garage.
Price ........ $9,950
To view, please call Mrs. L. Cumming, 388-5555 (24 hrs.)

**CHECK THIS ONE**

We can put you into this pretty money-saving 3-BR home for as little as $88.00 per month P. & I. This home features a drive-in garage, mahogany finished kitchen and roughed-in R.R. and second plumbing. Other features are too numerous to mention, and don't forget the 6¼% N.H.A. financing. Seeing is believing, so why not call us?
Kasapi Construction Co. Ltd.
386-6191 385-7434 (eves.)

**BUILD OR BUY WITH CONFIDENCE**

from a well established and experienced house construction firm. We have homes ready to move into at all times. We also design and build homes, from your plans or ours. Kasapi Construction Co. Ltd., 2180 Douglas St., 386-6191 or 385-7434 (eves.)

**COME SEE**

This new 3-bedroom split level located in the University Shelbourne area is newly completed and has a bright fresh appearance with golden ash cabinets, pocket doors, feature wall with book shelves and many other extras.
The price is $18,950 with a down payment of $3,000 to a 6¼% N.H.A. mtge. of $15,950. To view phone, 477-3081.
PINE HOME BUILDERS LTD.

**CLOSE TO SEA 4 OR 5 BEDROOMS NEW**

Move in right away! Many extras such as finished rumpus, 3 bathrms, quiet cul-de-sac. Come see with me, Marian Price, Colony Home Sales. 386-3231 or 383-6129.

THE YORKSHIRE
737 Fort Street 384-0514

**OAK BAY**

Five room Bungalow, immediate occupancy with excellent terms. $16,300.
H. GROOS, 384-0514

**COLWOOD CHARMER**

White stucco bungalow with attached carport in nice setting of fir trees and young shrubs, 2 bedrooms, bright kitchen, large living room with wall-to-wall carpet and utility room. Oil-O-Matic heat and separate workshop. Large lot, fenced. 478-3360 after 6 p.m.

RETIREMENT SPECIAL AT 3426 Cook St., 3-room house, large level lot near stores, bus and school. $5,600 cash. $6,500 terms. Box 1076, Alberni, B.C.

## 150 HOUSES FOR SALE

SWINERTON
STEWART CLARK
LIMITED
605 BROUGHTON ST. EV 5-2481

**OPEN HOUSE FRIDAY, JAN. 14TH 2 P.M. to 5 P.M. 4081 TUXEDO DRIVE**

Near-new, custom built home with full, high basement. Double carport on beautifully landscaped lot. Superb craftsmanship and quality fixtures throughout. Comprises thru hall; large living room with fireplace and bow windows, large dining room with sliding glass doors to sundeck, 2 good bedrooms, well-appointed vanity bath, sparkling kitchen with lots of cupboards, basement framed for extra rooms and arranged for extra bath.
FULL PRICE $17,500
Usual courtesy to other agents
Shown anytime by appointment
ED JUPP. EV 5-2481

**OAK BAY 4 BEDROOMS 2 BATHROOMS FULL BASEMENT IMMEDIATE POSSESSION**

Owners have been transferred and have instructed me to sell their comfortable stucco family home situated in South Oak Bay. This home is located on the bus line, 2 blocks from Monterey School — it features an 18x16 living room with fireplace and oak floors — large family-size dining room with oak floors — large family-size kitchen with breakfast nook. PRICE NOW ONLY $24,950.
DICK JAMES, EV 5-2481

**OAK BAY BORDER OIL HEAT NEW LISTING**

This bright, well cared for bungalow with most attractive living room, corner fireplace, large separate dining room, family kitchen (electric). 2 bedrooms, 3-pce. bathrm, full cement basement, oil package heating (2 yrs. old) all new wiring. Separate garage plus WORKSHOP (wired). Neat, easily maintained garden with fishpond. Close to shops and bus. Good terms can be arranged. REDUCTION FOR CASH.
PRICE $10,850.00
MRS. ELLIOTT, EV 5-2481 OR EV 3-9980

*** 1 IN A 100 ***

This 6-room, 15-year-old bungalow has near 1,200 sq. ft., situated on quiet street on town side of Jubilee, near all facilities and stores. NO STEPS — IN NEW condition in and out. No basmt. Oil package unit, immaculate H.W. floors. Wide ent. hall. Dream kitchen, garage, fenced lot, fruit. Good reason for selling. Price $12,000, terms. R. COX, EV 5-2481, EXCL.

HAGAR & SWAYNE LTD.
654 Yates Street EV 4-0531
Member of the Real Estate Board

**CORDOVA BAY 3 BEDROOMS ONLY $12,500**

Located in a semi rural setting, yet CLOSE TO SCHOOLS, SHOPPING, AND BUSES, this fine family home is well worth your inspection. The living room, WITH FIREPLACE, is designed to show your furnishings to best advantage. LARGE, BRIGHT FAMILY SIZE kitchen, with UTILITY ROOM off. Full basement, automatic oil heat, drive-in garage. JUST A FEW BLOCKS TO THE BEACH. Large, partly secluded lot.
ORV. FOX 384-0531

**EXCELLENT 4-PLEX STEADY INCOME BEST RENTAL AREA**

2—TWO bedroom and 2—ONE bedroom suites—NEVER A VACANCY—NEW fridges and stoves—Washer for tenants in FULL BASEMENT—Lockers. GOOD PARKING—Owners suite available AT ONCE. Apartment-zoned — Real buy at $22,500 ($6,000 DN).
M. (BUZZ) MAINPRIZE
EV 4-0531 (DAY or NITE)

**RETIREMENT SPECIAL JUBILEE — CITY**

Here's a little dandy with NO MAINTENANCE. 2 BEDROOMS, LARGE LIVING RM. and KITCHEN with DINING AREA. SMALL but nicely LANDSCAPED LOT. ALL NEW WIRING AND COPPER PIPE and FURNACE. 1 Block from shopping, transport and hospital. A BARGAIN at $7,950. Easy terms.
DON ROBBINS
385-7161 384-0531

WESTERN
HOMES LTD.
817 FORT STREET

**JUBILEE DIST.**

Two-bedroom older type home, full basement, ½ block to Vet's hospital, drive-in garage. Try your down payment. Asking price $9,600.00. Larry Skinner, 382-2137, eves. 385-1510.

**NORTHRIDGE — NHA**
"YES, IT'S DIFFERENT"

Situated in a high location, this long, low rancher is offered only because the Vendor is transferred. Many extras have been included in the construction, such as raised hearth and ceiling high F.P. in Living room, hood and fan in the all elec. kitchen, full DR, colored Pem. bathrooms, two twin size BRs, open staircase to full basement with 3rd BR and rumpus room roughed in. OOM furnace, plumbed for washer and dryer, carport, fenced patio, also wired for cablevision. If you want a home and not a box, see this one. Terms are available. Price $15,500. Mr. Evans, 382-2137, eves. 385-5533.

**REDUCED $1,000**

For immediate sale, owner transferred, possession Feb. 1.
WAS $13,900
NOW $12,900
Living rm with fireplace, dining rm, kitchen has bar, wired for range, 3 Bedrms. 18x12 rumpus rm in bsmt. Drive-in garage, oil heat. Nicely located among good homes.

**NEAR MT. VIEW HIGH**

For address to view call Len Thomas at Douglas Hawkes Ltd., 384-7128 (Res. 479-6382 or 479-6138)

**ESQUIMALT RETIRED COUPLE**

A compact clean 4-rm. bungalow, ideal for a retired couple. Living rm. with fireplace, 2 bedrms, kitchen and 3-piece bathrm. This comfortable, cozy cottage has a part basement and automatic oil heating, very small lot, tiny garden and a glimpse of the sea. Outstanding value to settle an estate priced at
$6,300.
EXCLUSIVE WITH
M. E. BRAITHWAITE
384-5905 382-7648
Financial Survey Ltd.

SLEGG BROS. CONST.
479-7151 (Eves.) 386-9586

**$15,950 NEW**

In Sidney area. Three bedrooms, full bsmt., sewered, paved roads. To view, phone Bob Martman.

NEW, GOLD MEDALLION, EXECUTIVE-type home, 3 bedrooms, large living room, dining room, kitchen and nook. Panoramic view of city and ocean. $32,500. EV 6-2734. Principals only.

## 150 HOUSES FOR SALE

**MAYFAIR REALTY LTD.**
"WOODWARD'S MAYFAIR MALL"
3135 Douglas St. 386-2955

**CHOICE INVESTMENT SxS DUPLEX**
800 block McClure St., close by St. Joseph's Hosp. Lot 60x120. 2 self-contained suites, 2 bedrooms and dining room with full basement and garage each side. Rental value $95 per mo. each side. Taxes under $300 if you live here. New automatic furnace and new roof. The lot has big value. The improvements like new and neat as a pin. Easy terms too. First of the year special now only $18,900. Call L. E. KIRK at 386-2955 or 384-7339.

**UNIVERSITY AREA**
3 bedrooms, living and dining room, large cabinet kitchen. Only 10 years old, immediate occupancy at 3309 SERVICE STREET for only $15,900 with low down payment. To view call TED CHARTRES, 386-2955 or 385-5508.

**BUILT WITH VIEW IN MIND**
A handsome 3-bedroom home. Good-size living room with ranch rock fireplace. Easy kitchen with lots of golden ash cupboards. Any housewife would love the large utility off the kitchen. With spring on its way you will enjoy sitting out on the large sundeck looking out to the mountains. Only 5 years old and 6% financing. Priced right at $15,500. Phone MRS. ETHEL HARVEY at 386-2955 or 385-4368.

**CITY DUPLEX**
High on a hill with a gorgeous view — 3-bedroom suite down and 2 bedrooms up. A very sound buy at $18,900. Call JACK WILLIAMS for appointments to view. 386-2955 or 386-1898.

**5¼% MORTGAGE**
Sparkling 2-bedroom bungalow on bus line. NHA built, suitable for small family or couple. It has a full basement with roughed-in room. Asking $12,300. Consider trade for duplex. Call TED CHARTRES for further particulars. 386-2955 or 385-5508.

**GORGE**
2 bedrooms, living room, separate dining room, large cabinet electric kitchen, full basement. O-O-M heat, separate double garage. Trades considered for a larger home. Asking $8,950. Call FRANK BOUSFIELD at 386-2955 or 479-1009 anytime.

**CITY SPECIAL**
A good older 5-room bungalow with full basement, new roof, OOM heat, 100-amp service, dining room could be 3rd bedroom. High, handy city location. Owner transferred. Exceptionally good buy with $1,000 down at only $8,500. Call GEORGE CHAN at 386-2955 or 382-0418.

**RESIDENTS OF COWICHAN VALLEY**
Many of you are contemplating the advisability of moving closer to Victoria University, Saanich farmland, and some to central Victoria.

I am now ready and able to assist you with your housing problems—looking forward to meeting you again.

LYNETTE DELAHUNT
(Formerly with Newcastle Realty) now representing
MAYFAIR REALTY LTD.
WOODWARD'S MAYFAIR MALL

P.S.—Who has a good VLA property, 4-bedroom home, please. Duncan family transferred needs it now. Also 3-bedroom home, central location. Call 386-2955 or 386-8569. L. E. Kirk, Mayfair Realty Ltd.

**$1,000 DOWN 3 BEDROOMS**
Quick possession can be obtained on this well-built, ranch-style bungalow. Situated on a quiet, dead-end street among other new homes. This house has a smart knotty pine living room, bright family kitchen with a separate utility and can either have two bedrooms and a den or 3 bedrooms. The home has been built to NHA standards and is an excellent buy at—
$10,500
Monthly payments of $95 per month can be arranged to reliable purchaser. To view please call Joyce Neil, EV 3-6894 or EV 6-2595.
Metropolitan Realty Ltd.

**THIS IS FOR YOU**
1,284 sq. ft. of comfort with a lovely open view of the hills can be yours for any reasonable down payment. This beautiful, 3 B.R. Medallion home complete with sundeck and 2 R.I. rooms on ground level is waiting to give you truly fine family living. With 6¼% N.H.A. financing, what more could a person ask?
Kasapi Construction Co. Ltd.
386-6191 385-7434 (eves.)

**?? WHY ??
?? PAY ??
?? RENT? ??**
N.H.A. homes direct from builder, $1,500 to $2,300 down.
Call Charles Morris of Reason and Pinch Homes 479-2811 anytime.

**EXECUTIVE FAMILY 5-BEDROOM HOME**
NORFOLK RD. . . . SEAVIEWS
Viewing only through
EXCLUSIVE AGENTS
LEACH & SPARKS LTD.
EV 3-4117

**FAIRFIELD-COOK**
3-bedroom family home—lge. modern cabinet kitchen—imposing living and dining rooms. OOM heat. Double garage on lane. A solid older home in a very desirable location. Try your offer on price of $13,250.
ERIC PORTER
384-9305 — 386-9586
Financial Survey Ltd.

**J. McLAREN CONSTRUCTION**
We have one 3-bedroom home completed and four more underway. Some with NHA mortgaging and some with conventional. We are also building two superb DUPLEX UNITS in an ideal location. For detailed information please call GEORGE BOWES, EV 5-5088.

**1261 SQ. FT.**
By builder, three bedrooms, large kitchen, 1½ bathrooms, dining room with bow window, roughed-in bsmt. rumpus room, fireplace, utility room and bathroom. Carport and sundeck. 479-2256, anytime.

**SWARTZ BAY ACREAGE**
Plus small 2-bedroom home in good condition located near Swartz Bay ferry terminal. Excellent value.
Full Price $9,950
For full particulars call JOHN NEFF, EV 5-6741.
Northwestern Securities Ltd.

NEW LISTING—Neat two-bedroom home on quiet street near shops and schools. Well constructed by owner only five years ago. Central heat. Fully insulated. Living room is very bright and is 14x22. Total floor area just over 1,000 sq. ft. Priced at $11,300. Phone CITY BROKERAGE LTD., at 386-3547 anytime.

**SPACIOUS FAMILY HOME 4 BEDROOMS**
Large living room, full dining room, family-size kitchen, full basement and O-O-M heat, new wiring. City location close to town. Price with terms, $8,500.
C. H. HOLLAND REAL ESTATE
620 View. EV 5-0834 or EV 4-7650

## 150 HOUSES FOR SALE

**BROWN BROS. AGENCIES LTD.**
1125 BLANSHARD STREET
EV 5-8771 anytime

**NEW NOT IN SUBDIVISION WELL BUILT AND BEAUTIFULLY PLANNED**
3-bedroom home with large LR, guest-size DR with sundeck off spacious cabinet kitchen with good eating area. Space for extra rooms with extra plumbing in the high basement. HIGH LOCATION with unobstructed view of the sea and surrounding countryside. Priced to sell at $21,000. For appointment to view please ask for
Mr. Lawson, EV 5-8771 anytime.

**535 ROSERIDGE REDUCED TO $16,500 TRY $1500 DOWN**
This 5-yr.-old 4-BEDROOM HOME was $18,950 but out-of-town owner says sell it now. Main floor has 28x13 living room with raised hearth fireplace, 10x13 dining room and elec. kitchen wired for washer and dryer, 2-pce. bathroom. Up 4 LARGE BEDROOMS and 4-pce. bathroom. Full high basement. O-O-M heat. Large lot. Try your down payment. Call Mr. Pearce, EV 5-8771 anytime.

**BLENKINSOP ACREAGE 5.8 ACRES — 4-RM HOUSE**
An older small home in good condition—living rm, family kitchen—2 bedrooms, 3-pce. bath, full bsmt. Set on lovely 5.8 acre lot, 627' on Blenkinsop Rd., 313' on Mt. Douglas X Rd. Partly treed—centre slope to south. $10,000 DOWN, balance $150 per mo. ASKING $25,500.
To inspect call Mr. Pearce, EV 5-8771 or Res. EV 6-3808.

**A REAL BUY NEW LISTING**
Attractive two-bedroom Bungalow consisting of through hall with wall to wall carpet (new), good-size Living-room with open fireplace and beautiful oak floors, two bedrooms, one being large, and bathroom. $1300 has been spent on remodeling the kitchen and family dining area, which will certainly please the wife. Full basement with drive-in garage. Oil hot-air heating (package unit) and the beautifully finished rumpus room with open fireplace will please the husband. Full price with $2,700 down—$11,900. EXCLUSIVE LISTING. Please ask for Mr. Piercy or Mr. Lawson, EV 5-8771 anytime.

**QUALITY**
Beautifully built three bedroom bungalow consisting of cathedral entrance and through hall with new carpet runner, attractive living-room with fireplace wall finished in TEAK, guest size dining room with sliding glass doors to sundeck, convenient cabinet kitchen to please the wife; four-pce bathroom with vanity, full high basement has large nearly finished rumpus room, separate washroom plumbed for washer and wired for dryer, roughed-in bathroom and space for two more rooms. Automatic oil HA heating, carport. The finishing in this home is OUTSTANDING. Situated among new homes. EXCLUSIVE LISTING. Full price with $2500 down, $17,300. For appointments to view please call Mr. Lawson, EV 5-8771 anytime.

**CLARKE & WALLACE**
Realty Ltd.
830 Broughton St. EV 5-8794
Across from Eaton's Car Park

**HIGH QUADRA NESTLED AMONGST TOWERING OAKS**
First time offered on the market. Ideal for retired people, minimum steps. Large living rm with panelled feature wall, 2 bedrms, large kitchen with utility, full basement and separate garage.
Asking $13,500 with Terms.
To view please contact Wilf Gee, EV 5-8794. Res. 477-5508.

**CITY—FAIRFIELD**
10-Yr old stucco bungalow of 1,000 sq. ft. located on level lawned lot 120x60. Very near to school and shopping, and consists of 21x12 living room. Pretty Roman tile fireplace. All oak floors. Separate dining room. Bright cabinet kitchen. 2 Twin-size bedrooms, 4-pc bath and full basement with OOM heat and dr-in garage. Clean, neat and wired for dryer and cablevision. $12,950. Easy agreement for Sale. $9,000, 6½% int. rate. $88 per month. C. Baird 384-0483 H. Bussey 386-3776, office 385-8794.

**TOWN AND COUNTRY**
Modern 3-bedroom split-level stucco bungalow, located on quiet dead-end street on level, easily cared for lot (grape vines and trees), consisting of 30'x18' living room, raised hearth fireplace, dining area and large cab. elec. kitchen. Wired and plumbed utility. OOM heat and drive-in garage. Only $11,000 with $2,000 down. Call H. Bussey, 386-3776, C. Baird, 384-0483; Office 385-8794.

**TUDOR STYLE AND NEW**
Many features in this new NHA home have been duplicated from the Tudor style of Europe. The chimney pots, beamed exterior, darkened floors, exposed outside brick. Careful thought has gone into this 3-bedroom home located in the University, Shelbourne area, right down to the landscaping and blacktop driveway.
The price is $18,950 with an NHA 6¼% mtg. of $15,150. Trade considered on this home. To view call 477-3080.
PINE HOME BUILDERS LTD.

**JUBILEE DISTRICT**
Large 11-room home, has 8 bedrooms, 2 bathrooms, full basement, drive-in garage, pkg oil furnace. At present operated as boarding house, would make an excellent family home. Price $11,900. To inspect call L. Wilkins, 383-9413 or Res. 383-4980.
FRASER BISCOE
750 Pandora Ave.

**BY BUILDER OPEN HOUSE**
Daily, 1 to 5
Including Sunday
1110 NICHOLSON (LAKEHILL)
If you want something different plus quality, we invite you to view this 1,420 sq. ft. 3-bedroom home. Large NHA 6¼% mortgage plus many extras to give you spacious living.
John Whitcroft
Building Contractor EV 5-4107

**START or RETIRE!**
* TWO BEDROOMS
* FULL BASEMENT
* ESTATE SALE
* $7500
* HIGH GORGE AREA

LEACH & SPARKS LTD
EXCLUSIVE EV 3-4117

**PENSIONER'S SPECIAL**
Very attractive four-room, fully modern cottage, choice view location, all city services, excellent bus service, TV antenna, aluminum screen doors, front and rear, included. Price $10,000 to settle an estate. Try your offer. Move right in. To view call Fred Marconi, EV 6-2941 now. Marconi Realty.

**COME AND SEE**
Glenmanor Park subdivision, just off Ridley Drive in Colwood. New homes built to your specifications by Hucker Const. R. Blake, GR 8-3413.
OLYMPIC HOMES LTD.

$4,900
Little house in Gorge area, 1 bedroom. Ideal for older couple. Mrs. J. Waldron, Colony Home Sales, 386-3231 or 479-7380.

A-FRAME COTTAGE, JUST LIKE Santa's, 17x17', new condition. Ideal for weekends or as workshop, 652-1173.

## 150 HOUSES FOR SALE

**J. H. WHITTOME & CO. LIMITED**
ESTD. 1898
Victoria-Duncan-Chemainus
788 FORT STREET

* * * *

**OPEN HOUSE 383 KER AVENUE FRI. AND SAT. 2 — 5 $1,000 CASH HANDLES**
Neat 16-year-old 2-bedroom stucco home. Part basement with coal and wood furnace. Plumbed for automatic washer. Good starter home or ideal for retired couple. Late model car, camper or mortgage paper may be used as down payment. Price $9,500. DON BACON in attendance.

* * * *

**BEST PLAN I'VE SEEN**
For the busy executive and his family — a new home with an excellent plan — so designed that traffic doesn't trek through the formal areas unless you desire. A den near the entrance keeps business guests of father away from the bridge talks mother might have in the living room. There's a family room for the younger set. Also there's a large basement that can be developed into a recreation room or more bedrooms. Come and see this excellently finished home with the outstanding plan in Upper Lansdowne. Asking $33,900. Call WILF DAVIS, 388-4271, or Res. 658-5276.

* * * *

**CHILDREN—GARDEN Room for Both Cadboro Bay**
No steps, 3 bedrooms, dining room, through-hall, large kitchen, sheltered concrete patio, separate garage, on quiet street, close to schools, shopping and bus. 1,250 sq. ft. 10 Years old, well priced at $14,750. Call STAN MITCHELL, 388-4271.

* * * *

**J J H H! $10,500**
A 7-year-old delightful 2-bedroom home. Large living room with cherry fireplace and hardwood floors, modern kitchen, utility room, oil furnace and carport. Cash to $5,000 mortgage payments, $45 per month. JOE MANTON, 388-4271.

**F. N. CABELDU LTD.**
1212 Broad Street EV 2-7174
Established in 1930

**CHARACTER HOME HIGH LOCATION**
This 3-bedroom house offers great charm and considerable privacy, although within the two-mile circle. Spacious living and dining rooms. Triple plumbing. Large garage. Delightful treed lot with patios, garden house, etc. Large mortgage. Full price $36,500. Sorry no drive-bys. To be shown only by appointment.
Call B. J. LEVERTON
EV 2-7174 EV 2-7412

**NEAR THE SEA GONZALES**
If you are looking for a trim older 2-bedroom, full basement bungalow in excellent condition, then phone me on this. This home has nice Living Room with fireplace, Dining Room, electric Kitchen, sun room, full basement, oil H.A. heat, copper piping, new wiring, two extra rooms in basement. Price now reduced to
$11,950
(Exclusive) R. F. HARRIS
EV 2-7174 or GR 7-[illegible]

**BYRON PRICE**
1314 QUADRA STREET EV 5-2458

**$1,975 DOWN**
Reduced by $1,000 for quick sale. The 1964 Canada Design Award was given for this house plan. The discriminating home buyer who wants something better at an extremely attractive price will buy this Gordon Head home. 3 bedrooms, living room, dining room, family room, sundeck, galley kitchen with dishwasher, 2 bathrooms, basement and carport. 1350 sq. ft. 6¼%, $104 per month plus taxes. $17,950.
Byron Price. 385-2458

**8 ROOMS ALL LARGE**
5 bedrooms, living room, dining room, kitchen, double plumbing. Full concrete basement, 100-amp. service. Nice district, close in. Large lot. Revenue and apartment site investment possibilities. Asking $10,250. Phone Peter Gleave, 385-4651 or 383-0652, anytime.
O'Reilly Realty

**RETIREMENT HOME $1,000.00**
will handle 4 nice size rooms. Pembroke bath, full high basement. OOM oil heat. Two lots 132x132.
"SO WHY PAY RENT"
Call JACK BROWN, EV 4-4976 or EV 4-8126. Full Price only $11,300.
PEMBERTON, HOLMES LTD.

**THE CANADA TRUST COMPANY ESTATE SALE**
3180 Richmond Road — across from Victoria University — attractive 3-room bungalow, excellent home for retired couple. Clear title for cash. $10,000.
382-4111
THE CANADA TRUST COMPANY
650 View Street
Victoria, B.C.

**¼-ACRE ROYAL OAK 6-Yr. Rancher**
Spotless little gem (vacant) on a pretty treed lot. Oil heated, 2 bedrooms. Electric kitchen. It's a dandy! Your down payment and $75 per mo. Price $10,950. Mr. Vining, EV 2-2101. Res. GR 9-3788.
Harry Foster Ltd.

**$1,078 DOWN**
Buys you a new 3-bedrm. full bsmt. home of 1077 sq. ft. 386-9580.

4-BEDROOM CAPE COD HOME ON 4 acres in Sidney. Spacious family living with many extras for only $24,000. Call Mrs. Johnston, 477-6873 or 386-3231. Colony Home Sales.

PRIVATE SALE, 2-BEDROOM, 2-storey home. Remodelled. $500 down. $8,750 full price. 1315 McNair, off Cook St. For information call GR 9-[illegible].

FOR CHEAPER TAXES AND better living, see Grant & Jenkins at Langford. GR 8-1729

## 151 COUNTRY HOMES AND PROPERTIES

**RETIREMENT HOME in Sidney**
Brand new, all-electric home. Two bedrooms. Hardwood floors, no steps. Terms available.
$12,900
GORDON HULME LTD.
Sidney 656-1154

**SATURNA ISLAND**
8.8 Acres and 4-room home, needs fixing. Some valuable timber, approximately 40,000 ft. Take offer or trade at $8,900. Call TED CHARTRES at 386-2955 or 385-5508.
MAYFAIR REALTY LTD.

FOR SALE OR TRADE, BRENTWOOD Bay. Clear title. 5 or 10 acres with 4 or 5 furnished cabins (rented). Ed Bull, owner, 652-1407.

DEEP COVE, ½ ACRE, 3-BEDroom, basement home, treed, view. $14,900 656-2427

Your Brentwood Realtor
Price Davies Agencies
652-1412 652-1888

## 152 WATERFRONT PROPERTIES

**WATERFRONT**
Saanich. Modern, 4 bedrooms, 2 bathrooms. Nice living room, dining room, den, private wharf, good anchorage.
J. C. I. Edwards
H. G. Dalby & Co.
383-6241 Evenings 656-1508

PIERS ISLAND SEAFRONT LOTS Fraser Biscoe, 750 Pandora Ave. Office 383-9413. res. 382-1326.

## 153 WANTED TO BUY HOUSES

**CENTRAL SAANICH**
Have client needing 3-bedroom home near school with large lot or acreage up to $20,000 in cash. Please Call Mrs. O'Brien, Colony Home Sales, 386-3231, day or night.

## 153 WANTED TO BUY HOUSES

**You and I**
have something in common. You want to sell your house and I am ready to conduct your business for you. Give me the chance to sell your home quickly. Call ROSS DUNN, 385-6741 anytime. Northwestern Securities Ltd.

**OLDER HOMES WANTED IN Nice Residential Area**
Price range $10,000 to $15,000. We have clients waiting — so please call JOHN CHAPMAN at EV 5-6741 anytime.
Northwestern Securities Ltd.

**BUNGALOW WANTED**
I must have a 2 or 3-bedroom home with basement and a 2-bedroom no-basement in any good district. MR. WRIGHT, Ph. EV 2-2101, res. GR 7-1659. Harry Foster Ltd.

WANTED, 2 OR 3-BEDROOM HOME suitable for rental purposes, will pay cash. GR 7-3907.

**'Mink' Marvel**

828
by Laura Wheeler

It's inexpensive to look glamorous when you knit a capelet that looks like mink.

Jiffy-knit "mink" marvel—takes only six (40 gr.) balls of mohair. Knit, purl bands give mink look. Pattern 828: directions to fit sizes 32 to 38.

Thirty-five cents in coins (no stamps, please) for each pattern to Laura Wheeler, care of The Daily Colonist, Needlecraft Dept., 60 Front Street West, Toronto, Ont. Print plainly pattern number, your name and address.

Needlecraft Spectacular—200 designs, 3 free patterns in new 1966 Needlecraft Catalogue. Knit, crochet, garments, slippers; hats; toys; linens. Send 25c. New! 12 remarkable priceless quilts—duplicate them exactly from complete patterns in color in new Museum Quilt Book 2. Mainly 2, 3 patches. Quilting motifs. 60c. Send also for Quilt Book 1—16 complete patterns. 60c.

**Two-Part Charm**

9083
SIZES 12½—22½
by Marian Martin

Fashionable shell blouse plus outgoing skirt add up to a young sparkling look. Choose cotton, silk, jersey or blend. Send now!

Printed Pattern 9083: Half sizes 12½, 14½, 16½, 18½, 20½, 22½. Size 16½ requires 4⅛ yards 39-inch fabric.

Fifty cents (50c) in coins (no stamps, please) for each pattern. Print plainly size, name, address and style number.

Send order to Marian Martin, care of The Daily Colonist, Pattern Dept., 60 Front Street West, Toronto, Ont.

Discover the secrets of a well-dressed woman! Discover 350 flattering, new design ideas in our new Fall-Winter Pattern Catalogue. All sizes! Coupon for free pattern in catalogue. Send 50c.

## 153 WANTED TO BUY HOUSES

**GENUINE BUYERS ASKING FOR YOUR HELP**
READ THIS:
If you want to sell your home call us at once.
1. 1 Bedroom Basement On 1 acre Could be good older home Price up to $30,000
2. 4-Bedroom home — good location, preferably Fairfield Up to $18,000
3. 2-Bedroom, no basement retirement home, view if possible. $12,000 cash

For fast action to sell your home call RACHEL or ART PARSONS anytime at EV 4-8126.

**WANTED FOR A SPECIAL CLIENT**
BUNGALOW WITH SOME INDIVIDUALITY (NEED NOT BE NEW). LARGE LIVING ROOM, DINING ROOM. 2 OR 3 BEDROOMS. BASEMENT. SPACE FOR 3 CARS. POSSESSION NOT URGENT. AROUND $20,000. PLEASE CALL MRS. McLEAN, EV 4-8126 OR EV 4-[illegible].
PEMBERTON, HOLMES LTD.

**URGENTLY REQUIRED FAIRFIELD—OAK BAY SPOT CASH**
is available for your 2-bedroom, or 2 and den, basement home in good district. St. Charles, Richardson area or Oak Bay is prefered by this genuine client who is living in apartment until located. Modern home from $16,000 to $18,500 is desired, and rumpus room would be an asset. I can show your home immediately and it is an all cash deal if suitable. Please call L. Marshall, c/o Fairfield Realty Ltd., EV 5-9765.

**COMMERCIAL FISHERMAN**
Sold his boat for CASH! He and his wife are looking for a suitable retirement home, preferably not over $14,000. The lot should be suitable for a small garden and a greenhouse. Must be in a reasonably good neighborhood, anywhere in Greater Victoria area. Your home may be what they are looking for! If you want to sell call BEVERLEY QUINN, EV 2-8117, eves. 388-5042 anytime. Newstead Realty Ltd.

**CASH! CASH! CASH!**
1. Retired couple with cash for 2-bedroom basement home up to $10,000. Any nice residential area.
2. Retired couple want the same as No. 1 but will pay cash to $12,000.
3. Retired couple want good, 2-bedroom home and prefer Oak Bay area. Will pay from $12,000 to $15,000 cash.

These three buyers are anxious to locate. Your reply in confidence to Herb Hodgson, Ph. EV 2-2101, Res. EV 2-3885. Harry Foster Ltd.

**So You Want To Sell?**
Well, by golly, I'd like to assist you. I treat each listing as a personal challenge. If you have need of information of any type re financing, the best way to sell, or anything associated with your sale, why not give me a call — I'm at your service. Dial 385-6741 anytime. Ask for JOHN MOLYARD, NORTHWESTERN SECURITIES LTD.

**MY YOUNG COUSIN**
Just sold his 2-bedroom Cedar Hill home and wants to buy a 3-bedroom house with basement in the same general area since his children attend Cedar Hill School. He has $3,000 cash (also a small agreement of sale) and can pay up to $120 month including taxes. Will you help this young family to get located by Feb. 28? Please call FRANK RICHARDSON, EV 5-6741, Northwestern Securities Ltd.

**WE HAVE A CLIENT**
For a 3-bedroom, full basement home near Jubilee Hospital in the $12,000 to $16,000 price range. Possession date not later than March 1, 1966. For prompt attention call Harry Parker, 652-1141, Brentwood Properties Ltd.

**URGENT NEED**
A 3-bedroom home in good residential area, cash no problem — around $25,000. Please phone Bill Fetum for immediate attention. 385-3411.
KER & STEPHENSON LIMITED

**— $22,000 CASH — URGENTLY REQUIRED**
Three or four-bedroom home with ¼ acre or more in any good area. All replies treated in confidence. Please call B. Lawless at EV 2-7276 or EV 2-[illegible].
Town and Country Realty Ltd.

**UP TO $40,000**
For 5- OR 6-BEDRM older home. Must be spacious with charm and character. Large garden. Accessible to Oak Bay Junction. For prompt inspection please call Ruth E. Hutcheson, EV 4-8318, GR 8-2586. C. N. Montague Ltd.

**LARGE LOT???**
3- Or 4-bedroom home on a large or double lot. Possession in Feb. preferred. Any good location considered. Call Jack Glover, 385-1448. Gardner Agencies Ltd.

**YOUR HOME**
is your most important investment. List the right way with the right salesman. Get the right price in the right amount of time. Call immediately SHERRIN MOLYARD, 385-6741. I service YOUR needs. Northwestern Securities Ltd.

**WANTED**
2 or 3 bedroom home, close to schools and transportation. Age not important. Good cash payment. Call N. Hyde, EV 2-9145 — 479-1662, Victoria Realty Ltd.

**GORDON HEAD**
Young family and aged grandmother need near new 3-bedroom basement bungalow up to $20,000. This is urgent. Please call Mrs. O'Brien, Colony Home Sales, 386-3231, day or night.

**WANTED AT ONCE**
For out-of-town purchaser, in $15,000-$17,000 range. Three-bedroom home near schools. Must have basement and double carport.
P. G. JACKSON REAL ESTATE
631 FORT ST. EV 2-0852 ANYTIME

NO IFS ANDS OR BUTS—I WILL make a cash offer on your RENTABLE home regardless of condition or location. Phone my agent, Mr. Hodgson at EV 5-[illegible] or EV 2-8117 today for fast action. Newstead Realty Ltd.

**CASH CLIENTS**
Will pay all cash or cash to mortgage for your 2 or 3-bedroom home with basement if possible. Call Victor Wong, EV 5-2464 or GR 9-[illegible]. Byron Price Realty.

PRIVATE PARTY WILL PAY cash for de luxe familyy home, minimum five bedrooms. Must have excellent view and situated on large lot. Supply complete details and picture to Victoria Press, Box 585.

I WILL BUY YOUR 2 OR 3-BEDroom home immediately for cash, if it's suitable for rental purposes. For fast action, call my agent, Ellwood Nault at Newstead Realty Ltd., EV 2-8117, anytime.

WANTED — 3-BEDROOM HOME. Cash, $12,000-$15,000. Cadboro, Bay, Oak Bay, Saanich near Lansdowne. Please call Doug Bavington, Gardner Agencies Ltd., 385-1448, Res. 388-5057.

WANTED — HOME UNDER $9,000. Residential district. Please ask for DOUG BAVINGTON at—
GARDNER AGENCIES LTD.
385-1448 Res. 388-5057

WANTED — 3-BEDROOM HOME for family tired of apartment living. $13,000 to $17,000. Call Mrs. J. Waldron, 386-3231 or 479-7380. Colony Home Sales.

WANTED, 3 OR 4-BEDRM HOME, Jubilee or Willows area. $12,000-$14,000. Possession within 3 months. Ph. C. H. Holland Realtor, EV 4-7650 or EV 5-0834.

FOR CASH BUYER, A 2- OR 3-bedrm bungalow, with or without bsmt. J. Ranson, ISLAND HOMES LTD., 388-2986 or 479-5810.

## 154 PROPERTY FOR SALE

VERY CHOICE BUILDING LOT. High Cordova Bay. Unobstructed view. Water on. Lot size 80'x200'. Contact C. Pimlott, 386-8539. Northwestern Securities Ltd., EV 5-6741.

## 154 PROPERTY FOR SALE

**GORDON HEAD**
Words cannot begin to describe the colorful loveliness and charm of this beautiful 6-room stucco bungalow in University district, comprising large living room with attractive fireplace, dining room, model kitchen, 3 bedrms. or 2 and den, through hall, 4-piece bath. High basement, oil heat, drive in garage. Beautiful landscaped grounds front and rear. Lovely rear garden with fruit trees and rose garden. Large cement patio. Marvellous view. Seen by appointment only. Price $18,000. For further information call Herb Norton 382-0730, or Watson Clark, EV 2-0171.
P. R. Brown & Sons
385-3435 24-Hour Service

**$3,750 FULL PRICE $650 DOWN**
ORIGINALLY purchased for $4,300, CIRCUMSTANCES FORCE the SALE of this EXCEPTIONAL building lot with GOOD FRONTAGE on TWO STREETS. Located in ESQUIMALT and ZONED FOR DUPLEX, this lot can be purchased for only $650 DOWN and $50 per month with NO INTEREST. You won't believe this. Phone now. D. F. Manley Agencies Ltd., 385-7761.
T. MANN, 385-3857.
B. BISHOP, 382-6895

**$2,300 N.H.A. APPROVED 64x120**
Rest Haven Drive, not far from yacht club. Vrey easy lot on sewer and city water. 1100 square feet min.
B. BISHOP
Bus. 385-7761 Res. 382-6895
D. F. Hanley Agencies Ltd.
(Formerly Saanich Realty Ltd.)

**TOWNSEND DRIVE $2,200**
One of the best building lots left on Townsend Drive. Large lot overlooking valley to south on city water and close to footpath leading to Elk Lake (South side). Owner agrees to easy terms. Drive by and see for yourself, then call Ron Sedger, Newstead Realty Ltd., phone 382-8117 or eves. 479-3873.

**5 WOODED ACRES**
A choice variety of property here! Trees for seclusion — 3 acres of good soil and grazing — good drainage — ELK LAKE DISTRICT — SEA VIEW TOO! Approved for SUB-DIVISION (at least 12 lots) makes this an excellent investment or . . . SECLUDED COUNTRY HOMESITE. $27,000. Phone ALAN R. FOSTER, 656-2482 or 382-7276.
Town & Country Realty Ltd.

**BUILDERS!**
Here is a beautiful SEA VIEW setting for a large home at 10 Mile Point. A spacious 1 ACRE LOT on Lochaven Drive offered at the extremely low price of
$9,900
Call ARCHIE GREENE for details
EV 4-8126 EV 5-0126
PEMBERTON, HOLMES LTD.

**46 ACRES — SAANICH**
8 miles from town. Mostly in second growth. Excellent road frontage, and a stone's throw from lake. At $300 per acre this is good holding property. Make an offer as to down payment.
FULL PRICE $13,800
Mr. Davies, EV 5-8794 anytime
Douglas Realty Ltd.

**OLYMPIC VIEW 3 ACRES**
Beautiful location with seclusion, on water-line, has established access road and is opposite excellent beach. Minimum clearing completed for dream home or possible motel site. Price $12,300 terms. J. F. Findlayson, 385-3403 anytime. P. R. Brown and Sons Ltd.

**— LOT — High Location**
Next to 784 Snowdrop. 65' x 127'. Fruit Trees.
$2,300
384-8126 W. WOODLEY 384-2816
Pemberton, Holmes Ltd.

NEXT DOOR TO 2701 ARBUTUS RD., JUST OFF TELEGRAPH BAY RD., SEWERED LOT, 70 FT. FRONT, 84 FT. REAR, 140 FT. DEEP; SIGN ON PROPERTY. $3,300. CALL LEN THOMAS AT DOUGLAS HAWKES LTD., 384-7128 (RES. 479-6882 OR 479-6126).

**VIEW LOT, ¾ ACRE**
V.L.A. approved, trees, water on property, located near experimental farm. Phone 385-9580 anytime.

OAK BAY LOT
OAK BAY LOT
OAK BAY LOT
Next to 1261 Monterey. Please call DOUG BAVINGTON at Gardner Agencies Ltd.
385-1448 Res. 388-5057

**SIDNEY**
Parcel of land consisting of 12 lots on Resthaven Drive, south of Malaview. Approved subdivision. Price $11,000. Call Mr. Gorley, EV 2-7174 or Res. GR 7-6732. F. N. Cabeldu Ltd.

HAVE CASH CLIENT FOR ACRE or half-acre lot with evergreens and city water, inside ten-mile circle, but not Colwood or Metchosin. Call Byron Bishop, res. 382-6895 or office, 385-7761. D. F. Hanley Agencies Ltd. (formerly Saanich Realty Ltd.)

ALMOST 1 ACRE WITH SEA VIEW in North Saanich. Treed property, easy to clear and build on. Full price $3,300. Call Herb Hodgson, EV 2-2101. Res. EV 2-3885. Harry Foster Ltd.

**CITY LOT**
Level, cleared and sewered, ready to build on. Size 60x120. $2,750. Owner, 382-6797.

ESQUIMALT LOT. NHA APproved. Quiet location. Build to suit owner (evenings). $3,000. Ph. 658-8275.

BUILD WINTER WORKS ON 60'-lot on Chamberlain. 383-2263.

## 155 PROPERTY WANTED

**5 ACRES PRIME LOCATION**
Exceptionally CHOICE PROPERTY only 7 miles from city centre, close to WEST SAANICH and INTERURBAN RDS. Choice meadow farm land with an abundance of fruit and nut trees plus your own private trout stream and pool. Spacious 3-bedroom home very suitable for a large family. Extra buildings include barn, tool shed and separate garage. This is a MUST SEE opportunity and priced for quick sale with terms at
$20,000
Further particulars please call Mrs. Helen Vaupel
EV 4-9835 Res. GR 9-6539
A. BERNARD & CO. LTD.

A GENUINE URGENT REQUEST for apartment blocks. I have buyers for various size blocks and we are short of listings. If you wish to sell please phone me immediately. H. Bitterman, EV 8-4294, Ettema & Johnstone Ltd.

WANTED — BUILDING LOTS FOR builder, sewer preferred but not necessary. If you have a lot for sale, I can get you a top price right now. Please call Mr. Poole at University Realty Ltd., 477-1885 and ask for the "HOT LINE."

WE HAVE A CLIENT WHO wishes to purchase an apartment block. He has $40,000 cash. May we have particulars of your properties. Edw. C. Clark, EV 2-4251.
RITHET AGENCIES LTD.

**CASH FOR YOUR ACREAGE or LOTS**
We promise business if the price is right. Phone Kasapi Construction. 386-6191.

**DESPERATE!**
Sewered lots wanted immediately in any area! Call Len Wardle, 477-6549, Fraser Construction Ltd., 383-8258.

WANTED — APARTMENT SITE, close in. Phone Kasapi Construction Co. Ltd., 386-6191.

CASH NOW FOR LOTS
Gilmour Const. GR 7-1608

## 156 ACREAGE FOR SALE AND WANTED

**WANTED**
Acreage with or without buildings. Will pay up to $10,000 per acre if suitable. Call N. Hyde, EV 2-9145 or 479-1662. Victoria Realty Ltd.

APPROX. 5 ACRES NEAR SIDney, on water main, $12,500. Phone 478-2268.

## 156 ACREAGE FOR SALE AND WANTED

**1.8 ACRES GORDON HEAD**
1.8 acres of nice high cleared land . . . plus 3 bedrm oil heated stucco bungalow . . . Full price $16,900.
DICK JAMES, EV 5-2491
Swinerton, Stewart Clark Ltd.

**OTTER POINT—SOOKE**
Sea-View property, suited for subdivision, 28.9 acres. Price $9,450.
MRS. J. THOMSON
P. R. Brown & Sons
385-3435

**ACREAGE FOR SALE?**
Large or small, with or without home. Building lots, etc. Call GEORGE CHAN, the Specialist in Land. 386-2955. Mayfair Realty Ltd.

CASH FOR ACREAGE ADJACENT to sewer. Kasapi Const. 386-6191.

## 157 COMMERCIAL PROPERTIES

**COMMERCIAL BLOCK**
Outstanding location and a definite rare opportunity here. Ph. H. Bitterman, 388-4294 for all and full information. Morey & Johnstone Ltd.

LIGHT INDUSTRY WAREHOUSE, etc., lot 250 ft. by 135 ft., 33,750 sq. ft. An excellent buy at $12,000, terms available. Phone H. Bitterman, EV 8-4294, Ettema & Johnstone Ltd.

COMMERCIAL LOT ON ESQUIMALT Rd., 60x120, lane at rear. $7,500 with terms. Mr. Poole, University Realty Ltd., 477-1885. Just ask for the "HOT LINE."

LIGHT INDUSTRY ZONE, 120x120, 735 Pembroke. D. Hawkes Ltd., 384-7128.

## 158 FARMS FOR SALE AND WANTED

**SASEENOS POULTRY FARM AND ORCHARD**
This property consists of 6.11 acres, all cleared with a modern three-bedroom, full basement house and attached garage. Chicken house 28x170', brooder house 16'x42', storage and egg room 14'x36'. There are over 300 apple and cherry trees with lots of room for additional planting and building expansion if desired. All household furniture and farm equipment included. This is an exceptionally well maintained property, well worth investigation. Price $27,800.

Please call B. F. Gorely, EV 2-7174 or GR 7-6732. F. N. CABELDU LTD.

**DAIRY FARMS**
90 acres, irrigation, new barn $80,000
95 acres, large quota and stock
200 acres, 3,000 lb. quota and stock .......... $130,000
500 acres, development with lake .......... $60,000
100 acres, industrial site .......... $100,000
130 acres, dairy, going concern .......... $115,000
65 acres, irrigation, 1,200 lb. quota .......... $100,000

For details and appts. to view these and many other desirable properties call JACK BAILEY at 746-6589 or 385-6741.
Northwestern Securities Ltd.

**WATERFRONT**
30 acres of pastureland with lake-frontage. Large residence, 6 bedrooms, 28x35-ft. drawing room with fireplace. Living room with fireplace, guest dining room. Stables and cottage. This desirable property is offered at the low price of $49,000 on terms. Excellent subdivision potential or Gentleman's Estate. For appts. to view call JACK BAILEY at 746-6589 or 385-6741.
Northwestern Securities Ltd.

## 159 GULF ISLANDS PROPERTIES

**SALT SPRING ISLAND**
Prompt, convenient real estate service available for Salt Spring and the other Gulf Islands, through DOUGLAS HAWKES LTD., 817-A Fort Street. Please contact Howard Byron, telephone 384-7128 (or res., Ganges 537-2564).

SALT SPRING LANDS LTD.
Largest Gulf Island Realtor
Established 1928
Box 69, Ganges — Phone 537-2[illegible]

It's a well-known fact,
Classified Ads work.
To buy, sell, find,
rent or hire,
* Ask for our special
6-time rate and save
money — as soon as
you get results just
phone and you pay
for only the number
of times the ad
appears.

**NOTICE TO CREDITORS AND OTHERS**
**ELIZABETH CARDER, Deceased**
NOTICE IS HEREBY GIVEN that creditors and others having claims against the estate of Elizabeth Carder, deceased, late of 130 Menzies Street, Victoria, B.C., are hereby required to send them to the undersigned solicitors for the Executor at 600, 1070 Douglas Street, Victoria, B.C., before the 6th day of February, A.D. 1966, after which date the executor will distribute the estate among the parties entitled thereto, having regard only to the claims of which he then has notice.
STRAITH, McINTOSH, BUCHAN, WHITLEY, PATTERSON & YOUNG
Solicitors

**LAND REGISTRY ACT SECTION 162**
In the matter of KENNETH A. O'CONNOR, Certificate of Title 318431-I and Amended Lot 22 of Section 30, Township 8, Rupert District, Plan 3138.
Proof having been filed in my office of the loss of said Certificate I hereby give notice of my intention at the expiration of one month from the first publication hereof to issue to the above named a Provisional Certificate of Title in lieu of such Certificate.
Any person having information with reference to such lost Certificate is requested to communicate with the undersigned.
Dated this 29th day of November, 1965, at the Land Registry Office, Victoria, B.C.
J. V. DICASTRI, Registrar,
Registrar, Victoria Land Registration District.

**NOTICE TO CREDITORS**
**Estate of ANNIE NORRINGTON**
Notice is hereby given that creditors and others having claims against the estate of the above named deceased, who died at Victoria, B.C. on 31st October, 1965, are hereby requested to send them, properly verified by Statutory Declaration, to the undersigned at 302 Royal Trust Building, Victoria, B.C. before the 14th day of February, 1966, after which date the Administrator with Will annexed will distribute the said estate among the parties entitled thereto, having regard only to the claims of which he then has notice.
And all persons indebted to the said estate are required to pay their indebtedness to said Administrator forthwith.
Dated at Victoria, B.C., this 7th day of January, 1966.
Official Administrator for the County of Victoria.

**NOTICE TO CREDITORS**
**Estate of JACK APPLETON**
Notice is hereby given that creditors and others having claims against the estate of the above-named deceased, who died at Vernon, B.C., on 30th July, 1965, are hereby requested to send them, properly verified by Statutory Declaration, to the undersigned at 302 Royal Trust Building, Victoria, B.C., before the 14th day of February, 1966, after which date the Administrator will distribute the said estate among the parties entitled thereto, having regard only to the claims of which he then has notice.
And all persons indebted to the said estate are required to pay their indebtedness to said Administrator forthwith.
Dated at Victoria, B.C., this 7th day of January, 1966.
Official Administrator for the County of Victoria.

**NOTICE TO CREDITORS**
**Estate of JOSEPH STANLEY BAYLEY**
Notice is hereby given that creditors and others having claims against the estate of the above-named deceased, who died at Terrace, B.C., on 4th October, 1965, are hereby requested to send them, properly verified by Statutory Declaration, to the undersigned at 302 Royal Trust Building, Victoria, B.C., before the 14th day of February, 1966, after which date the Administrator with Will annexed will distribute the said estate among the parties entitled thereto, having regard only to the claims of which he then has notice.
And all persons indebted to the said estate are required to pay their indebtedness to said Administrator forthwith.
Dated at Victoria, B.C., this 7th day of January, 1966.
Official Administrator for the County of Victoria.

**NOTICE TO CREDITORS AND OTHERS**
**FRANK THOMAS MARKS, Deceased**
NOTICE IS HEREBY GIVEN that creditors and others having claims against the estate of Frank Thomas Marks, deceased, late of Apt. 28, 2659 Douglas Street, Victoria, B.C., are hereby required to send them to the undersigned solicitors for the executor at 600, 1070 Douglas Street, Victoria, B.C., before the 6th of February, 1966, after which date the executor will distribute the estate among the parties entitled thereto, having regard only to the claims of which he then has notice.
STRAITH, McINTOSH, BUCHAN, WHITLEY, PATTERSON & YOUNG
Solicitors.

**DEPARTMENT OF TRANSPORT**
**VANCOUVER, B.C.**
**TENDERS**
SEALED TENDERS addressed to the undersigned marked "Installation of Medium Intensity Runway Lighting, Low Intensity Approach Lighting, Illuminated Windsock, Rotating Beacon, Field Electrical Centre Building and Duct System at Campbell River Airport" will be received up to 3:00 p.m. PST January 28, 1966 for the above mentioned work at Campbell River Airport, Campbell River, B.C.
Specifications and other tender documents may be examined at the office of the Regional Purchasing Agent, Department of Transport, Room 104, 739 West Hastings Street, Vancouver, B.C. and copies obtained on deposit of a certified cheque for $25.00 made payable to the Receiver General of Canada. Plans and specifications for this project may be examined at the Vancouver Builders Exchange, Southam Builders Reports, Heavy Construction Association of B.C., Industrial Construction Centre Ltd., all of Vancouver. The Victoria Builders Exchange in Victoria and Room 300, Winch Building, 739 West Hastings Street, Vancouver 1, B.C.
T. G. How,
Regional Director, Air Services

**DEPARTMENT OF TRANSPORT**
**VANCOUVER, B.C.**
**TENDERS**
SEALED TENDERS addressed to the undersigned and marked "Construction of Perimeter Fence, Victoria International Airport" will be received up to 3:00 p.m. PST January 27, 1966 for the construction of Additional Perimeter Fencing at Victoria International Airport, Sidney, B.C.
Specifications and other tender documents may be examined at the office the Regional Purchasing Agent Department of Transport, Room 104, 739 West Hastings Street, Vancouver, B.C. and copies obtained on deposit of a certified cheque for $25.00 made payable to the Receiver General of Canada.
Plans and specifications for this project may be examined at the Victoria Builders Exchange, Victoria; Vancouver Builders Exchange, Industrial Construction Centre Ltd., Southam Building Reports and Room 300, Winch Building, 739 West Hastings Street, Vancouver 1, B.C.
T. G. How,
Regional Director, Air Services

MAYNARD AUCTIONS
Thurs., 10 a.m. and 7:30 p.m.
FEATURING
1960 Chev Sedan 6
Clean condition
1959 Zodiac De Luxe
6 cylinder sedan
1957 Chev V8 Station
Extremely clean condition
1957 Monarch Hardtop
Unreserved
GOOD SELECTION
FURNISHINGS AND APPLIANCES
From an estate and other sources
SELECTION OF TOOLS AND FISHING TACKLE, etc.
Living Room and Bedroom Suites
Oil paintings, lamps, chinaware, wool carpets, 8—16mm projectors
FURNITURE, LINEN CLOTHING
SMOKE-DAMAGED HOUSEHOLD OF FURNITURE
Having been instructed to sell by insurance adjusters. A Tremendous Selection of Items
Large consignment New aluminum glass doors, awnings, assorted door grills and all hardware
MAYNARDS
Bonded
AUCTIONEERS
Since 1902
733 Johnson St. 388-5191
Victoria
Largest Auction Rooms on the Coast

HI and LOIS

STEVE ROPER

ARCHIE

KERRY DRAKE

BLONDIE

POGO

REX MORGAN

LIL ABNER

JUDGE PARKER

RIP KIRBY

## Garden Notef

# Ftill Makef Fenfe

By M. V. CHESNUT

I have always had considerable interest in old garden books, and over the years I have acquired, by fair means or foul, a pretty fair collection of these works, some of them dating back to the 16th century. It isn't too easy to make sense out of the very old books, though, for in those early days the letter "s" was printed as "f" and after plowing through a page or two of this stuff, I find myself developing an uncontrollable lisp!

One of these books is called "A Gardener's Calendar," written in the year 1592, and it details the various jobs to be done in the garden throughout the year. In its instructions for January is the following gem:

* * *

"Trench up the quarters, laying the earthe in ridges, that it may be mellowed by froft and be fit for ufe when the feafon for cropping them comes on; for if you do not get your earthe in readinefs at this feafon, you will have too much bufinefs upon you in the fpring."

While a lot of the old-time traditional gardening practices have gone by the boards in the light of latter-day knowledge, this homely admonition, written 383 years ago, is still very sound gardening advice. For not only does too much "bufinefs" press upon you when the gardening season really opens up, but manure and compost dug in too late in the season doesn't have time to decay and become assimilated in the soil.

* * *

Many a late sowing comes a cropper because of late soil preparation. Lots of folks have the idea that manure is manure; you dig it in, bung in your plants or seeds, and the roots start eating it right away. The truth of the matter is that even the mellowest, richest old manure actually lowers the soil fertility temporarily while it is rotting down in the soil.

As one old professional gardener once put it to me in talking of manure, "A plant can't use it until you can't see it," meaning that manure must decompose in the soil until it resembles earth itself before it is much good. The earlier you get manure or compost dug in, the better, and don't worry about the goodness leaching out in the winter rains before you can get your plants in. The sponge-like effect of manure in the soil will hold the nutrients within range of your plant roots, and the beneficial effect of a generous manure dressing will still be felt three years from now.

The paragraph in "A Gardener's Calendar" speaks of laying the earth in ridges, and this is a practice only too often neglected nowadays. It means, simply, that during fall or winter digging, the soil is thrown up in a series of ridges and hollows rather than levelled off. This serves two useful purposes.

* * *

First, it exposes a greater area of soil surface to the beneficial action of winter frost. Lumps and clods of earth fall apart at the touch of the rake in spring after this winter weathering, and it is an easy matter to bring the surface into condition for sowing or planting.

Second, the furrows between the ridges trap and hold winter rain and snow, recharging those all - important subsoil moisture reserves. A levelled and raked surface "pans" or seals itself against moisture penetration under the battering of winter rain, and much of the water runs off rather than sinking in.

# Bread Strike Blessing

By CHARLES McCABE

The way the tale is told, the wicked John Montagu, fourth Earl of Sandwich, decided to give full sail to his favorite vice, which was gambling. He went to his favorite gambling hall, White's Club, sometime around 1760, determined to play for 24 hours.

He won this end, but could not have if he had not been fed around the clock. The food took the form of slabs of roast beef thrown between pieces of toast. In five years the word sandwich was firmly embedded in the English language. The nasty invention has been with us since, and it grows.

* * *

The grip the sandwich has on the Anglo-Saxon mind was shown with fearsome effect during the recent bakers' strike in the big cities of England. What the lads and lassies missed was not the bread, but the sandwiches.

In England, believe it or not, there are thousands of people who eat spaghetti sandwiches made of bread and cold spaghetti out of a tin. Cold. What hath Lord Sandwich wrought!

I hasten to point out that English processed bread is every bit as awful as the North Americal product it copies. A bread strike depriving anyone of this stuff is like taking cyanide out of a man's pocket.

* * *

Said one English gourmet, applauding the strike: "In France and Germany you'd be hauled into court for even attempting to try to sell most of the hygienic muck we have been deprived of by this strike."

The women went nearly mad when supplies began to sink. "They acted like animals," said one stunned London baker.

Funny thing, the British aren't really bread eaters. In the past 40 years, bread consumption in the isles has gone down by half. The French and the Germans, on the contrary, are eating more and more bread; but their bread is good bread. As is the bread in rural England, still.

What the city English eat, and the North Americans too, is bread 'n. Bread 'n butter, bread 'n beans, bread 'n spread—and bread 'n spaghetti. Bread for the English-speaking isn't a food anymore; it's a package.

All this speaks poorly to those who believe, as I do, that you can measure a civilization by the kind of bread it produces.

* * *

Bread was designedly debauched by the city bakers, but not without some prodding from their slum customers, who wanted a loaf that stayed fresh (or at least soggy) for a long time. Saved money, they thought. The bakers met the demand with heavy preservatives which made something odious, and certainly not bread.

The masses, those dear fellows, ate it up.

All this has happened before the eyes of us laddies who were born near the beginning of the 20th century. We came into a world where bread was an honest, flavorful food, its loaved goodness protected by a thick, toothsome crust. It was, as it had been for centuries, the staff of life.

* * *

Then the stuff in the waxy bags came. The crust was done away with. The vitamins were taken out by milling the flour and then, mysteriously, restored by throwing pills into the dough, or something. Finally, it was sliced, right before our eyes. This made sure that any flavor which might remain in the baked product would get out before it could be tasted.

If you wish to conclude from all this that I think England and North America are both going down the drain, and with a strong wind behind them, then you are free to do so, kiddo.

## The Little World of SHEILAH GRAHAM

# Wedding Secret—Ha!

NEW YORK (NANA)—**Sophia Loren** and **Carlo Ponti** have decided to be married in the town hall in the fashionable 8th arondissement in Paris. Secretly. Ha!... **Terence Stamp** is the bone of contention between MGM and Italian film director **Michelangelo Antonioni**. "Metro doesn't want me in Antonioni's new film," Terence explained. He didn't sound worried and I am sure he will star in the picture to be made soon in London where there are more plans for important productions right now than there are in Hollywood. Stamp recently completed Modesty Blaise with Italian star **Monica Vitti**. As a thank you for the loan of his apartment—sans Terry, who is devoted to cute model **Jean Shrimpton**—Monica gifted him with 30—count 'em—cotton shirts!

* * *

In all the two years that **Michael Wilding** represented ex-wife **Elizabeth Taylor** as her agent, he did not receive anything in the way of cash. Her commitments had been made by the previous agent, **Kurt Frings**, to whom she has now returned. I have a hunch that the earlier switch was meant to help Michael who had then just given up his acting career to become the most charming 10 per centre in the business.

* * *

I hear from Peyton Place circles that **Barbara Parkins** is as big a problem to the producers as **Mia Farrow** who would really like to quit the series for a much more important place with a city-type gent known as **Sinatra**. . . . **Steve McQueen** might do The Sid Bum for **Joe Levine** if he can have his Cincinnati Kid director, **Norman Jewison**.

**Dennis Weaver** has the Broadway play bug. After his 10 years as Chester in Gunsmoke, I had almost forgotten that his last appearance on the New York stage was with **Shirley Booth** and **Sidney Blackmer** in Come Back, Little Sheba. A smallish role. He would return as a star.

* * *

Darling, should win the New York Critics Award as the best picture of the year. It cost less than $1,000,000 to make, in black and white, small cast. Like the prize-winning Marty, Room at the Top, Zorbo the Greek and David and Lisa.

* * *

Everyone at the **Elizabeth Taylor-Richard Burton** recent wingding, was remarking how svelte **Marlon Brando** was looking. He's handsome when slim. Not good-looking as a heavy. As for Miss Taylor, she has already lost five of the 20 pounds she has promised herself to shed. Easy come, easy go. But what is more interesting about Brando is his now-obvious desire to be more friendly and sociable. If you like people more they will like you more.

* * *

**Julie Christie** will not be appearing in A Severed Head with **Leslie Caron** and **Peter Sellers** after all. She was doing the film to oblige Darling director **John Schlessinger** But now it might be **Bryan Forbes** who will direct. Nothing against Bryan, who directed such brilliant movies as The L-shaped Room, Seance On a Wet Afternoon, and recently King Rat. It's just that Julie will be busy with her Farenheit 451 film with **Oskar Werner** for director **Francois Truffaut**

# Rules Oust Spirit

SYDNEY HARRIS

When the Catholic Church gives up its ban against eating meat on Fridays—as the Ecumenical Council has recommended to the Pope—it will mark not so much a religious change of attitude as a psychological change. And one all to the good.

Contrary to the belief of most people, the prohibition against eating meat on Fridays was never a religious dogma. It was simply a church rule, to remind communicants of their faith and its meaning.

Yet, this is the paradox of so many rules and rituals: rather than being reminders, or symbols, of something deeper and more important, they become in themselves more important than the things they symbolize.

* * *

Not long before he died, Albert Cardinal Meyer, Archbishop of Chicago, reminded his flock what most clergymen of all faiths should remind them, when he spoke out and said:

"It is a mystery to me why Catholics seem to think that men go to hell only for sins of impurity, for missing Holy Mass or for eating meat on Friday. They do not remember that defrauding the poor man of his wages is a sin that cries out to heaven, or that dishonesty in business or professional life, or the corrupt exploitation of public office, are even more serious than private sin because they directly injure the common good of all."

* * *

A religious practice or ritual begins as a symbol of some spiritual truth, and too often ends as a substitute for it. Many people identify their religion with its forms rather than with its substance; and if they satisfy the forms, they often delude themselves that they are fulfilling the substance.

This is the psychological trap in all rituals, and it is precisely what Jesus opposed in the Pharisees—their emphasis on procedures and taboos and the outward signs of religiosity, while neglectful of the spirit of justice and love. Legalism is always the enemy of love.

* * *

The church's new stress on individual liberty, on freedom of conscience, on mature responsibility rather than fear of mortal sin, is both an awakenig and a return that should gladden the hearts of all men.

It is on awakening to the recognition that "systems" and "methods" and "laws" weaken, rather than strengthen, the individual's religious conscience; and a return to the deepest, most ancient, roots of Christianity—which began as a "revolt of love" against legalism and parochialism.

The greatest blasphemer is not the atheist, but the so-called "religious" man who worships the forms of his creed while smugly and comfortably and respectably violating their spirit.

ATTENTION BOYS!
YOUR OWN
PROFITABLE BUSINESS

For only an hour each day, you can have monthly profits of $30 to $35 by applying for a Colonist newspaper route, now available in the vicinity of the Shelbourne Plaza and Howroyd Subdivision.

Call in at the Colonist Circulation Office, and fill in your application or call Mr. N. Fox, district manager, at 383-4111. It's first come, first served!

# January White Sale This Wednesday

**We'll be pleased to shop for you!**

The Bay's as near as your phone . . . if the weather's slushy and you're too busy at home, just dial 385-1311 and give your name, address, phone, type of account and the number, name, quantity and price of the items you want! Make shopping by phone fast and easy!

the Bay

**6. Cellular Blankets** — Designed with a weave that really insulates, provides lightweight warmth, comes in colorfast floral print, satin bound ends, cotton fibre.
72"x90" size. Sale **9.99**

**7. Fitted Blanket** — Cosy flannelette designed for easier bed-making, cosy, warmer slumbers. Choose yours in white, pink, blue, green or yellow or twin or double sizes, with elasticized corners.
Twin, Sale, ea. **3.79**
Double, Sale, ea. **3.99**

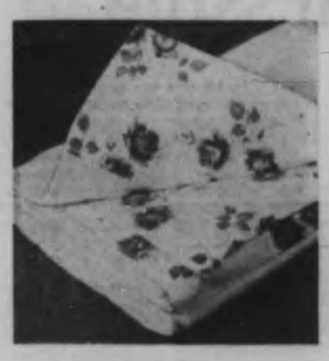

**8. Rose Print Fitted Sheets** — Snowy white with beauty rose floral print on soft cosy cotton flannelette. Pre-shrunk, colorfast and warm. Sizes 70x90. Sale, ea. **3.99**

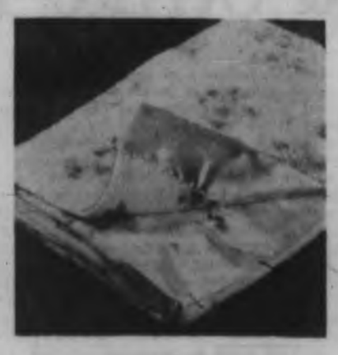

**9. Nylon Blend Blanket** — Satin bound with high loft permanap and attractive overall printed pattern. Nylon for strength and quick drying, viscose for soft thickness.
72x84. Sale, ea. **6.99**

## Extra long length, wear and smoothness in sheets

**1. Colonial** — Pure white cotton (over 140 threads to the square inch) finished (104" length) with deep flat hems and ample tuck-in.

Cases—42x33", reg. 2.29. Sale, pair **1.79**
72x104", or twin fitted—Reg. 4.75. Sale, each **3.59**
81x104" or double fitted—Reg. 4.98. Sale, each **3.89**
90x104", reg. 5.98. Sale, each **4.69**

**2. Percale** — Satin smooth white sheets with over 180 thread count, deep flat hems, 104" finished length, and years and years of minimum ironing, long wear.

42x33" Cases, reg. 2.29. Sale, pair **1.79**
72x104" or fitted twin. Sale, each **3.79**
81x104" or fitted double. Sale, each **4.29**
90x104". Sale, each **4.58**
90x108" or fitted Queen. Sale, each **5.99**
108x117" or fitted King. Sale, each **8.98**

**3. "Rambling Rose" Percale**— Fine smooth cotton woven sheets and cases in white with floral print pattern, deep flat hems and long, decorative wear.

42x33" Cases, reg. 3.98. Sale, pair **2.79**
72x104" or twin fitted. Reg. 6.25. Sale, each **4.99**
81x104" or double fitted. Reg. 7.25. Sale, each **5.99**

**10. Ridgeway Bedspreads** — Heavy, firmly woven cotton in yellow, gold, orange, green, sage, blue, pink, red, brown, sand or white. Pre-shrunk and colorfast, in twin or double size. Sale, ea. **10.99**

**11. Fitted Mattress Pads** — Thickly quilted for added comfort, fitted for neater, faster, wrinkle-free bedmaking. Pure white cotton cover and fill.
Twin size, each **5.99**
Three-quarter, each **6.99**
Double, each **6.99**

**4. Reversible Heirloom Spreads**

Twice the wear with these thickly woven cotton spreads, fringed and fashioned for double or twin beds. White antique, green, yellow, pink, blue, turquoise. Colorfast. Reg. 12.95. Sale **8.99**

*Use your Charge or PBA*

**5. Texmade Ibex Flannelette Blankets**

Thickly napped cotton that's closely woven for extra warmth and long service. Creamy blankets, pink or blue border, whipped ends.

70x90, reg. 7.95. Sale, pair **5.99**
80x90, reg. 8.50. Sale, pair **6.99**
70x100, reg. 8.50. Sale, pair **6.99**
80x100, reg. 9.95. Sale, pair **7.89**

The BAY, staples, 3rd

**Smart shoppers know it costs no more at the Bay**

# Carpet your floors with wall-to-wall broadloom, price includes 36-oz. undercushion and installation!

## Propylon Twist Carpet for heavy traffic areas

Enlarge the appearance of your rooms and halls, make floor care easier . . . choose this polyethylene yarn created for mildew and mothproof qualities plus the fact that it is non-allergenic, easily cleaned, keeps shading and tracking to a minimum. Comes in 12' width. A real bargain installed with 36-oz. hair undercushion and smooth edge, tackless laying. There's 11 superb decorator color choice you have to see to really appreciate. Example: a 12x18 floor area with this broadloom, undercushion and installation would cost you 328.97 (including provincial sales tax).

Installed **13.14** sq. yard

**In the Home Service**

Our customers find it a great convenience to study the effects of the different floor coverings in their own home, against their own lighting, wall treatment and furniture styling. Just give us a ring and our experts will call with samples and professional advice.

**CDP**

Too good to miss! Use the Bay's Continuous Deferred Payment Plan for the purchase of major furnishing items like these fine broadlooms and enjoy harmonizing and having your major purchases when you need them! Pay over a longer period of time.

## Barbery Trilan by Canadian Celanese

Ideal for the lighter traffic areas . . . Treebark in 10 pretty shades and Tweedtex in 8 attractive effects. Both are non-allergenic, mildew and mothproof! This special price includes 36-oz. hair felt and tackless, smooth-edge laying, and come in 9' and 12' widths. An example: a 10x12' floor area in either Treebark or Tweedtex plus 36-oz. hair felt and installation would be 112.77 (including provincial sales tax). So hurry right down and take your pick of these fine carpetings.

Installed **8.14** square yard

The BAY, floor coverings, 4th

**Halls and stairs and out-of-town calls slight extra charge.**

VICTORIA'S GREAT STORE, DOUGLAS AT FISGARD. OPEN DAILY 9 A.M. TO 5:30 P.M.; THURS. AND FRI. 9 'TIL 9. DIAL 385-1311. COBBLE HILL, DUNCAN, SOOKE, GANGES AND GULF ISLANDS CALL ZENITH 6040 (TOLL FREE)

Island Edition

Duncan Bureau
Phone 746-5611
Chamber of Commerce Bldg.

# The Daily Colonist.

Vancouver Island's Leading Newspaper Since 1858

Cloudy, Rain
(Details on Page 2)

No. 26—108th YEAR | VICTORIA, BRITISH COLUMBIA, WEDNESDAY, JANUARY 12, 1966 | 10 CENTS DAILY 14 CENTS SUNDAY | 34 PAGES

Second Kierans Letter to U.S.

## The Quill Strikes Again

WASHINGTON (CP)—A second letter from Acting Revenue Minister Eric Kierans of Quebec has been sent to the United States government, this time to Treasury Secretary Henry Fowler.

* * *

Just what it said was not known immediately, a spokesman said Tuesday, but presumably it also concerned Canada's inclusion Dec. 6 in tightened—but still-voluntary restrictions on foreign investment by U.S. business.

The letter to the U.S. commerce department dated Jan. 4 was made public last Thursday in Quebec by Kierans.

Friday, Prime Minister Pearson sharply rebuked him for bypassing normal diplomatic channels through the two senior governments and Premier Lesage called the letter a personal one unknown to him or the provincial cabinet.

Irregularities Found in '63 Yale Vote

# NDP MEMBER UNSEATED BY B.C. COURT

NDP's Hartley

Socred Corbett

VANCOUVER (CP) — The 1963 election to the British Columbia legislature of New Democrat William Hartley of Yale was upset Tuesday by a B.C. Supreme Court justice.

**Mr. Justice J. G. Ruttan found there were irregularities in Mr. Hartley's election, Sept. 30, 1963, and declared it void.**

The NDP member had defeated Social Credit veteran Irvine Corbett by six votes after a judicial recount. The election-night count had shown Mr. Corbett leading by four.

The decision came two weeks before the B.C. legislature is to meet. The seat must be filled by a byelection.

**WILL APPEAL**

As soon as he learned of the decision, Mr. Hartley announced he would appeal to the B.C. Appeal Court. Under the B.C. Elections Act, an appeal must be filed within 10 days.

With Mr. Hartley out pending an appeal, the New Democrats will seat 13 members when the legislature meets Jan. 27. There are 32 Social Crediters and five Liberals.

**NO COMMENT**

If Mr. Hartley is unsuccessful on appeal, the Yale seat will be filled by a byelection. Premier Bennett was not immediately available for comment on when he would call the byelection.

Mr. Corbett had petitioned the court to upset the election. In a hearing Dec. 13 at Merritt, 40 miles west of Kamloops and in the Yale constituency, his representatives alleged voting irregularities. They cited uncounted votes, unregistered voters and more voters than the number registered.

**WILL SIT**

Provincial NDP leader Robert Strachan, leader of the official Opposition in the House, said he assumes that Mr. Hartley will continue to sit in the legislature, which opens Jan. 27, until an appeal can be made against Mr. Justice Ruttan's decision.

**But the NDP leader lashed out at the government for its "incompetence" in holding elections and said there is an implication of "political connivance" in the taking of court action two years after the election was held.**

**CONNIVANCE?**

**"This is a reflection on the incompetence of Social Credit in their running of an election because they appoint all the returning officers and the deputy returning officers," he said.**

"The notice of appeal was given two years ago but not pursued in the court until recently. Mr. Hartley served two sessions before the matter was pursued —which indicates there is some sort of political connivance made by the Social Credit.

"What are they up to? What kind of skulduggery are they about?" asked Mr. Strachan.

**TWO VACANCIES**

There could be two byelections in the province this year—the one in Yale and the other in North Okanagan where George McLeod, a Social Crediter, died last year.

Mr. Corbett, asked for comment on the judgment, said he thought he could win a byelection although the NDP strength in the constituency had been building up over the years.

**ONE INCIDENT**

Of the 1963 election he said there were some persons living outside the constituency who voted in Yale.

"There was one home which held six persons that was outside the constituency. It was obvious the lady of the home was an NDP worker. That was all I needed to win the election. That was just one incident."

### Freak Dollar Worth $100

Robert Alary of Swift Current, Sask., paid friend $20 for dollar bill he holds and later turned down $100. Freak bill has no serial numbers on it but bank officials say it is genuine.—(CP)

Wilson Firm

## Lagos: Force Issue Forced

LAGOS (CP)—The issue of military force against rebellious Rhodesia came to a head-on clash Tuesday when Commonwealth prime ministers met in a unique two-day emergency meeting here.

Prime Minister Sir Albert Margai of Sierra Leone said Britain's campaign of economic sanctions against the breakaway colony will not be effective and force must be used.

Britain's Prime Minister Wilson countered with a "blow-by-blow" analysis of what military action would mean in lives and destruction.

**PEARSON DELAYED**

Prime Minister Pearson had been scheduled to speak Tuesday on the Rhodesian matter but due to the length of Margai's 65-minute speech and Wilson's longer exposition, the Canadian's address was delayed until today, when he is first on the agenda.

Zambia, next-door neighbor to Rhodesia in central Africa, also called for the use of force earlier Tuesday in a speech by Vice - President Reuben Kamanga but, conference sources said, in more moderate tones than those employed by Margai.

**NO VIOLENCE**

While the conference was under way, police prevented a demonstration planned by Nigerian students to protest their country's failure to break relations with Britain over Rhodesia. There were no reports of disturbances in this capital city of Nigeria.

Wilson said Rhodesia's ex-

Continued on Page 2

# Mud, Floods Kill 220 In Rain-Swamped Rio

Police extricate body of victim —AP

RIO DE JANEIRO (UPI) —Floods and landslides caused by torrential rains left an estimated 220 dead in the Greater Rio area Monday and Tuesday. More than 10 inches of rain were recorded in 18 hours.

More than 1,000 persons were reported injured and other thousands left homeless. Guanabara state Gov. Francisco Negrao de Lima declared a state of public calamity and called out the armed forces to aid this city of 3,500,000 in returning to normalcy.

**MORE BURIED**

At least 74 bodies had been recovered Tuesday night and police predicted twice that number were still buried beneath mud and rubble. Five thousand rescue workers toiled around the clock searching for bodies.

Slum areas, perched precariously on hills that spread like fingers through the city, were hardest hit.

**HEARSES STALLED**

Firemen answered more than 3,000 calls for help. The city's 40 ambulances were unable to answer all appeals for aid. The morgue said it had recovered only 17 bodies because its hearses were stalled by deep water.

Landslides in slum areas caused at least 25 deaths and sent huge chunks of debris oozing down hillsides.

Rio's life was brought to a halt. Only a few stores were open. The government placed food stocks in federal warehouses at the city's disposal. State schools were sheltering the homeless.

## Meany Sees Settlement For Transit

WASHINGTON (AP) — AFL-CIO President George Meany said Tuesday the New York city transit strike may be settled within the next couple of days.

Asked at a press conference how long he thinks the strike might last, he said that if the figures he has been given are correct, "they are not so far apart and they ought to be able to get a settlement in a day or so."

## Ex-King In Crash

CANNES, France (UPI)—A red Ferrari occupied by ex-king Leopold of Belgium collided with another vehicle shortly after midnight Wednesday, jumped a sidewalk and slammed into a shop window. The former king was rushed to a hospital with slight injuries.

Attorney-General Complains:

## Parley Took No Steps To Combat Syndicates

By JACK FRY
Legislative Reporter

Attorney-General Bonner said Tuesday the federal-provincial "gangbusters" conference in Ottawa failed to take steps for combatting international crime syndicates such as the Mafia.

He said that while he approved the $15,000,000, five-year plan for adding an 82-man intelligence team to the RCMP to battle organized crime, it was not necessary to call a conference which dealt with the purely mechanical improvement of police facilities.

**SHOULD MATCH PLANS**

Mr. Bonner said he told the conference that since the program was to be phased over five years, organized crime should "have the decency to phase its program over the next five years to permit us to be prepared for them."

His point was that in addition to modernizing police techniques, the government should broaden the scope of the Criminal Code to permit police forces to be more effective against the "American-style organized crime which is making some inroads into the country."

It is time for Canada to decide whether its basic law will permit law - enforcement agencies effectively to cope with Mafia-type organizations when they appear — if they appear, said the attorney-general.

Continued on Page 2

## Mishandling Heater Razed 434 Buildings

TOKYO (Reuters)—Police arrested a 29-year-old woman Tuesday on a charge of mishandling a gas heater which began the fire that destroyed 434 buildings and left 5,883 persons homeless in Misawa, northern Japan.

Police said she is Kazuko Kojima, wife of a sundry goods dealer.

*Washington Says*

## No Reply From Hanoi Over First-Hand Note

WASHINGTON (AP) — A direct United States communication with Hanoi — part of President Johnson's Vietnamese peace offensive — came soon after the Christmas Eve suspension of U.S. bombing raids on North Viet Nam, a U.S. congressman reported Tuesday.

But there was no word of any reply and diplomatic secrecy shrouded the where and the who of the Washington - Hanoi encounter.

It was learned that an American diplomat met for a few minutes with an official of the Hanoi regime and handed him a message dealing with U.S. proposals for an end to the war in South Viet Nam.

Representative Cornelius Gallagher (Dem. N.J.), disclosed the timing of the U.S. message after hearing a top U.S. administration official report on the situation.

## Don't Miss

*CBC Answers Fowler Report* —Page 5

* * *

*Ottawa to Aid In Welfare Plan* —Page 7

* * *

*Leafs Come Back To Beat Buckaroos* —Page 8

* * *

*Woman's Cereal Bit Too Crunchy* —Names in the News, Page 16

* * *

| | Page |
|---|---|
| Bridge | 20 |
| Comics | 25 |
| Crossword | 22 |
| Financial News | 6 |
| Garden Notes | 25 |
| Social | 14, 15 |
| Sport | 8, 9 |
| Theatres | 19 |

## Family Slain

BELGRADE (UPI) — Assailants using knives, blunt instruments and possibly hatchets killed five peasants in their cottage a few miles from the Austrian border, the Yugoslav press reported Tuesday.

# Shastri's Body Burned To Hymns, Cries of Grief

**BULLETIN**

**NEW DELHI (Reuters)—The body of Lal Bahadur Shastri was burned on a funeral pyre of fragrant sandalwood today to the chanting of ancient hymns and cries of grief from a mighty crowd.**

**Shastri's eldest son Hari Kishnan, lit the pyre with a faggot and flames shot up to consume the body.**

**TOKYO (AP) — Premier Chou En-lai of Communist China sent a message of condolence to Indian President Radhakrishnan today on the death of Prime Minister Shastri, the New China news agency said.**

**The agency's broadcast quoted Chou's message as saying:**

**"Shocked to learn of the unfortunate death of his excellency Mr. Lal Bahadur Shastri, prime minister of the Republic of India, I wish to express my condolences."**

* * *

NEW DELHI (LAT) — Six tall generals of the Indian Army carried the body of little Lal Bahadur Shastri out of the huge white and blue Russian aircraft that had brought him from Tashkent in the Soviet Union back home to Delhi.

Some had to back down the high, steep stairway and for this difficult operation there could have been no rehearsal. News of the death of Shastri in the Uzbek capital — where

Continued on Page 2

## Sneezes Blow $600 For Afflicted Driver

**VANCOUVER (CP)—Mike Shamro, 65, had the sneezes as he approached Second Narrows bridge across Vancouver harbor on Tuesday, and whenever he sneezed he lost control of his car.**

**It bounced off a concrete median strip, tore out 30 feet of wire link fence, skidded down a 50-foot embankment and plowed through another 80 feet of brush and brambles.**

**Unhurt, Shamro locked the car and went home, still sneezing. He told police the circumstances when they traced him to his home.**

**They told him they estimated the cost of his sneezing fit at $600, $400 of it to the fence, and the rest to Mike's car.**

# One Dead, 31 Missing In Atlantic Storm

NEW YORK (AP)—The U.S. Coast Guard pressed a search Tuesday night for 31 missing crew members of a Spanish freighter that sank in an Atlantic storm.

Earlier Tuesday, a merchant vessel and a coast guard cutter battled gale winds and high seas to rescue six crew members.

One crew member is known dead.

The cutter Escanaba recovered two men and a body from a life raft spotted by an air force search plane.

The Monte Palomares, en route from Norfolk, Va., to Barcelona, Spain, radioed for help, saying a cargo of grain had shifted and caused a 30-degree list in the 30-foot seas.

Meanwhile, 240 miles southwest, the Greek freighter Lampsis continued to ride out the storm with a cracked deck. A coast guard cutter was standing by.

ANDY CAPP

Continued from Page 1

# Africans Want Action To Oust Smith Regime

port-import business has been reduced 50 per cent by sanctions and the effect of the present oil embargo on Rhodesia's economy can be compared with a car running out of gasoline.

**DATES REQUESTED**

Margai, a burly man who was the first African lawyer in his West Africa country, launched the attack in an emotional manner. He wore a shirt emblazoned with the letters OAU denoting the 36-nation Organization of African Unity.

Wilson replied by asking Margai whether, if he were appointed commander-in-chief on an invasion army, he would be able to give dates on when the Rhodesian regime of Ian Smith would be overcome.

**ECONOMIC CHAOS**

Wilson also asked how this could be accomplished without the deaths of thousands of innocent whites and blacks in Rhodesia, economic chaos and the destruction of the Kariba Dam on which Rhodesia and Zambia depend for hydro-electric power.

Other countries heard Tuesday included India, New Zealand, Malaysia, Ceylon and Pakistan.

**WORKING GROUP**

Canadian diplomat Arnold Smith, head of the new Commonwealth Secretariat which joined with Nigerian authorities in arranging first prime ministers' meeting in Africa, was appointed chairman of a working group studying technical aspects of sanctions.

Wilson's rebuttal of Margai's points was described as impressive by conference sources who explained that the tough debate took place in a restricted session, with only heads of delegations present, each with an adviser. An official said the heated exchange might have the effect of "clearing the air."

**SANCTIONS**

The British prime minister already has let it be known that plans for further sanctions against Rhodesia are in the works. On the opening day's performance, it appeared these would not be revealed in plenary session although some delegates might be given an inkling behind the scenes.

Earlier, Kamanga insisted that Britain send troops quickly to occupy the Kariba Dam installations. Britain has consistently rejected this and Smith has pledged that there will be no interruption in the power supply to Zambia.

**NOT CONVINCED**

Kamanga was quoted as saying Zambia is not convinced Britain's program of economic sanctions will succeed in toppling the white-minority Rhodesian government, which has refused to make constitutional provision for eventual rule of Rhodesia by its large Negro majority.

Apart from the Margai and Kamanga demands, first-day speeches at the conference, attended by representatives of 20 Commonwealth countries, including Pearson, were moderate in tone.

**NOT REPRESENTED**

Ghana and Tanzania, which have severed relations with Britain because it failed to crush the Smith regime promptly, did not send representatives.

Wilson told the conference there has been no seepage through the oil embargo against Rhodesia.

In an hour-long explanation of Britain's position, he said that economic sanctions alone—and particularly the oil embargo—will be sufficient to bring down the Smith government.

He said South Africa and Portugal have been careful so far to observe the sanctions.

Wilson offered no new initiatives and no timetable to bring down Smith.

**WHAT NEXT?**

The keynote address, by Nigeria's Prime Minister Sir Abubakar Aafawa Baelwa, called for a swift crushing of the Smith government, but did not specifically demand force. Balewa said the Commonwealth leaders would have to decide what to do next if sanctions fail.

Pearson, as leader of the senior Commonwealth country outside Britain, replied to the Nigerian prime minister. Pearson noted that this is the first prime ministers' conference since formation of the Commonwealth Secretariat under Arnold Smith, a Canadian diplomat.

**SINGLE PROBLEM**

"It is a unique conference in other ways also," said Pearson. "It is the first emergency meeting. It is the first meeting to discuss a single problem. I have heard cynics say it may also be the last meeting anywhere.

"I do not for one moment believe this. I am convinced this meeting will be a success, that it will assist the effort to end soon the deplorable situation in Rhodesia, something which we all desire."

**SHASTRI MOURNED**

The conference began in an atmosphere of mourning for Indian Prime Minister Lal Bahadur Shastri, who died early Tuesday in Tashkent, U.S.S.R.

From Page 1

# No Steps Taken

"And I don't think the conference approached that question seriously."

Mr. Bonner said Canada would be hard-pressed to say that the Criminal Code made it an offence for the Mafia to exist in this country, and that it was time for an overhaul on the code, which was fundamentally based on the notion of individual offences rather than on organized crime.

The attorney-general drew a fine line of distinction between organized crime and syndicated crime.

**WIDESPREAD**

"In the sense that we have bookmaking and therefore gambling facilities fairly widespread in the country, and in view of the fact that this type of activity is a crime which cannot exist without a considerable amount of organization, there is in that area obviously organized crime in the country.

"And if you are sufficiently keen about it, you can place a bet on almost any sporting event or race without too much difficulty, in many parts of Canada, he said.

**DO EXIST HERE**

"I think the opportunities for doing so are probably more readily available elsewhere than they are in this province, but as prosecutions indicate, they do exist here."

The attorney-general said it would be syndicated crime if the bookmaking bankrolls extended into the United States, but he said there is no clear evidence of this.

**NOT AMATEURS**

"Obviously, the trafficking of narcotics is so difficult that it has not been left in the hands of purely amateur distribution systems.

"I think it would probably be a very good surmise that this is syndicated crime which is of an international character, which has no local manifestations in organizations."

*Sukarno*

* * *

# Angry Sukarno Expels U.S. Newsmen

JAKARTA (UPI) — President Sukarno Tuesday charged that the American press falsely portrayed him as a weak leader presiding over a crumbling nation and angrily ordered the expulsion of all U.S. newsmen from Indonesia.

Sukarno's surprise announcement came in an emotional attack on American news magazines during ceremonies at his Merdeka Palace installing Indonesia's new ambassador to Syria.

**"PAINS IN MY HEART"**

"It pains my heart when other countries try to meddle in our internal affairs," he said.

"Just recently I was hurt again by published articles in the United States. Examples: Time, Newsweek and the U.S. News & World Report wrote bad things.

"Read those articles and you know! Why do they do that? They say they want to be our friends but they write such things.

"Indonesia is on the point of collapse, they say. It is all only wishful thinking."

Hundreds of students poured through Jakarta's streets Tuesday plastering walls and motor vehicles with handbills denouncing high prices and incompetency among Sukarno's cabinet. The handbill slogans said, "To hell with incompetent ministers" and "Long live the armed forces."

Continued from Page 1

# Huge Crowd at Pyre

he had just agreed jointly with President Ayub Khan of Pakistan to renounce war—reached most people in Delhi only at breakfast time.

**SHOULDER HIGH**

The generals carried the little minister shoulder high across the tarmac, past a guard of honor in which an airman had just fainted in the heat. Shastri was in his travelling clothes and Ghandhi cap, his head propped up by two big white pillows. The sun, slightly cloud-masked, shone gently on his face and he seemed to be asleep.

The prime minister's family went first to meet him. Some wore shabby winter clothes—his eldest son arrived in a sleeveless pullover—and their ordinariness made one remember what an ordinary, decent man had been Nehru's successor.

**VAST CROWD**

The whole vast ceremony of receiving him went beautifully and seemed incredible, since the notice had been so short. But then we remembered that a similar kind of ceremony had already been planned to welcome Shastri home alive as the peacemaker of Tashkent. Only the tone and the music and some other things had to be changed. The vast and gay tent put up to shelter the important people who would have cheered him was still there, full of people who were silent.

An enormous multitude lined the whole eight-mile road from the airport to Shastri's house. People say it was the biggest crowd Delhi has ever seen, bigger even that for Eisenhower years ago.

**LITTLE MAN**

And all this for a little man who little more than a year ago was mostly disregarded by his people, dismissed as hopelessly inadequate as the great Nehru's successor.

Few of those who gossiped glumly in the big tent waiting for Shastri supposed that the crowd was for the peacemaker. Indians honored Shastri as the one who took them to war, not as one who might have rescued them from it.

**LAHORE ATTACK**

By ordering the attack on Lahore last September he redeemed the self-respect of the Indian army and it is for this he will be remembered.

The crowd of Congress Party leaders who waited on the tarmac and then with the diplomatic corps followed Shastri home have of course taken on a new significance. Who in that crowd would be the next prime minister? Who would lead the party into the coming election, which has sudenly asumed a new meaning?

**NANDA THERE**

The Home Minister, Gulzarilal Nanda, was of course in the forefront. As number two in the cabinet—a place people say he insisted on having allotted to him 18 months ago, when Shastri was given the lead—Nanda has now taken over automatically as premier. He will hold the office until the Congress Parliamentary Party picks a successor, which might by Nanda.

He is a strange character, tall, thin and melancholy to look at, rather like a victorian English lawyer's clerk. He is 67 but still looks alert. People who do not like him—and there are many, even inside the Congress Party—say he might make a good Mayor of Delhi. But in fact he is a man who uses power ruthlessly—has done so in recent years against those he judged to be disloyal enemies of the state—and in his patriotism is harsh and adamant.

# 'Weigh Every Factor'

WASHINGTON (UPI)—Senate Republican leader Everett Dirksen Tuesday cautioned those who advocate a tougher Vietnamese policy to weigh every factor before urging an escalation that could turn the conflict into an American war.

Dirksen said he approved Richard Nixon's statement that the goal in Viet Nam should be the "guaranteed freedom and independence of Viet Nam," and added: "This is not our war. This is a Vietnamese war."

**NOTE SERIOUSLY**

The Illionois Republican urged his fellow party members to seriously note the opinion of some experts that Saigon and Hanoi are "mutual hostages"—that the bombing of the North Vietnamese capital, as some advocate, could lead to retaliation in the South Vietnamese capital.

Dirksen's statement came as the White House said the U.S. has received "no reaction" from the Communists yet on the secret note handed to a North Vietnamese official recently.

There so far has been no disclosure of the contents of the note. President Johnson will discuss the Vietnamese situation when he delivers his State of the Union message to congress at 9.30 p.m. (EST) Wednesday.

# Finnish Skipper Describes Fire

SOREL, Que. (CP) — Capt. John Lehto of the Finnish motor vessel Finnpulp testified Tuesday he saw flames shooting high over the funnel of the cruise liner Yarmouth Castle and later he saw it list 20 degrees to port before carrying 51 persons to the bottom.

He testified at a marine board of inquiry convened by the United States Coast guard into the fire and sinking of the Yarmouth Castle near the Bahamas Nov. 13.

The inquiry was switched from Montreal to this port 50 miles downriver after ice conditions prevented the 6,500-ton Finnish vessel from leaving its dock.

The Finnpulp saved 53 passengers and crew from the Yarmouth Castle.

Before the board was convened, Rear-Admiral Louis M. Thayer of the U.S. Coast Guard, the board chairman, presented Capt. Lehto with a certificate of appreciation for the officers and men of the Finnpulp on behalf of the mayor and city commission of Miami, for the vessel's rescue work.

The Yarmouth Castle sailed from Miami on its last voyage bound for Nassau in the Bahamas.

**RED GLOW**

Capt. Lehto told the board he went to the bridge of the Finnpulp at 1 a.m. Nov. 13 after the second mate called him to say he could see a red glow about seven or eight miles away.

The Finnpulp steamed to within one-third of a mile of the Yarmouth Castle where Capt. Lehto could see "a lot of flames with a good hold forward of the funnel and into the bridge area."

**NO REPLY**

He attempted to signal the Yarmouth Castle with a signalling lamp but got no reply.

Meanwhile, he had sent three radio messages to Nassau without reply. But the first radio message to the Miami Coast Guard got a reply and instructions for Capt. Lehto to assume command of the rescue operation.

He saw the Yarmouth Castle list 20 degrees to port 1½ hours after all survivors in sight had been picked up.

**CAPTAIN PRESENT**

About 6 a.m., while he was on the opposite side of the bridge from the burning ship, the Yarmouth Castle capsized and sank.

At the hearing was Capt. Byron Voutsinas, 33, former master of the Yarmouth Castle.

Rear-Admiral Thayer said the inquiry was to find how the fire started, whether the fire could have been controlled and to make recommendations on how to prevent similar tragedies.

The board is to meet again in Miami Jan. 14.

*Your Good Health*

# Manipulation, Heat Aid Frozen Shoulder

By JOSEPH MOLNER, M.D.

**Dear Dr. Molner: I have a frozen shoulder and would like to know what to do for it. Nothing so far has done any good, and I have had it for a long time.—MRS. M.C.**

A "frozen" shoulder is one that is too stiff or too painful to move, but I'm afraid that too many peole have the idea that nothing can be done about such a shoulder or (other joint).

The longer that such a joint remains "frozen" the more difficult it will be to get it moving again. Still, it often can be restored to some activity if you are willing to do the right things, or have the right things done to it, and will endure some pain.

What causes a "frozen" joint? Sometimes injury—such as a dislocation or fracture; sometimes bursitis; sometimes arthritis; sometimes the aftermath of having to keep the joint in one position, without moving, for a certain length of time, as with a broken collar bone. Or removal of a breast leaves the shoulder area very tender for some time. Such patients are warned to move the arm and shoulder, even though it hurts, to avoid a "frozen" shoulder.

The trouble (clinging together of tissues) from lack of movement can occur. There may be irritation from certain tendons riding over the joint.

People who are highly sensitive to pain, or who don't follow instructions after certain operations or ailments (including acute arthritis) are the most likely candidates for a "frozen" joint.

**MANIPULATION**

How to correct it? Physical manipulation of the joint, under anesthesia, to loosen the "frozen" tissues is one way. Application of heat, plus the patient's own efforts to move the joint gradually, is another. Sometimes surgery is required to release adhesions and free trapped tendons.

* * *

**Dear Dr. Molner: I am 58 and a recent examination showed I had large intestinal rings. One doctor advises surgery. Another says he doesn't recommend it as long as I don't do any heavy lifting. How serious is a double hernia operation?—W.P.H.**

Your ears played a trick on you—it's "inguinal ring" not "intestinal." An "inguinal ring" is a weak spot or potential place in the groin through which a rupture or hernia can occur. These rings can be dilated without there being an actual hernia.

**AVOID STRAIN**

The advice to avoid heavy lifting is sound—perhaps we might better say avoid any excessive abdominal strain. Ordinarily surgery is not done for dilated rings. The decision depends on the patient's work and other factors such as your general health.

* * *

NOTE TO MRS. B. B.: The staphylococcus germ is usually the one which causes boils. Yes, the germ can pass from one person to another, or from one part of the body to another. A boil should be treated for what it is: A local infection. Boils should be kept bandaged to prevent the germs from spreading.

# The Weather

**JANUARY 12, 1966**

Cloudy with rain beginning this evening, little change in temperature. Winds southeast 15. Tuesday's precipitation .22; sunshine nil; recorded high and low at Victoria 43 and 40. Today's forecast high and low 45 and 40. Today's sunrise 8:03 a.m.; sunset 4:41 p.m.; moonrise —; moonset 11:26 a.m.

East Coast of Vancouver Island—Coudy with rain beginning this evening, mild. Winds southerly 15. Tuesday's precipitation .15; recorded high and low at Nanimo 41 and 34. Today's forecast high and low 45 and 38.

West Coast of Vancouver Island—Gale warning in effect, cloudy with a few showers this morning, with continuous rain this afternoon, little change in temperature. Winds southerly 20, rising to southeast 25 this afternoon. Forecast high and low at Estevan Point 47 and 40.

**TEMPERATURES**

| | Min. | Max. | Prec. |
|---|---|---|---|
| St. John's | 16 | 21 | |
| Halifax | 22 | 32 | Trace |
| Montreal | 2 | 17 | .04 |
| Ottawa | —1 | 6 | .01 |
| Toronto | 5 | 16 | |
| North Bay | —12 | —6 | .04 |
| Port Arthur | —26 | —4 | — |
| Kenora | —23 | —7 | .07 |
| Winnipeg | —26 | 4 | Trace |
| Brandon | —16 | 6 | .03 |
| The Pas | —32 | —3 | .13 |
| Regina | —9 | 22 | .02 |
| Saskatoon | —11 | 13 | .01 |
| Prince Albert | —27 | 5 | .08 |
| North Battleford | —8 | 6 | .17 |
| Swift Current | 11 | 32 | .02 |
| Medicine Hat | 21 | 36 | — |
| Lethbridge | 27 | 39 | — |
| Calgary | 16 | 37 | — |
| Edmonton | —8 | 8 | Trace |
| Kimberley | 26 | 39 | .02 |
| Crescent Valley | 32 | 39 | .75 |
| Grand Forks | 29 | 36 | .28 |
| Kamloops | 19 | 34 | — |
| Penticton | 34 | 37 | — |
| Vancouver | 38 | 44 | .10 |
| Prince Rupert | 29 | 34 | .06 |
| Prince George | 18 | 26 | .32 |
| Fort St. John | —9 | —2 | .11 |
| Whitehorse | —27 | —15 | Trace |
| Seattle | 41 | 45 | .12 |
| Portland | 40 | 48 | .05 |
| San Francisco | 39 | 54 | — |
| Los Angeles | 48 | 59 | — |
| Spokane | 34 | 40 | .07 |
| Chicago | 5 | 23 | — |
| New York | 27 | 30 | — |
| Miami | 65 | 67 | .56 |
| Phoenix | 43 | 64 | .09 |
| Las Vegas | 38 | 65 | — |
| Honolulu | 67 | 80 | — |
| Kaslo | 31 | 38 | .24 |

**TIDES AT VICTORIA**
(Pacific Standard Time)

| | Time | Ht. | Time | Ht. | Time | Ht. | Time | Ht. |
|---|---|---|---|---|---|---|---|---|
| | H.M | Ft. | H.M | Ft. | H.M | Ft. | H.M | Ft. |
| 12 | 00.26 | 2.5 | 06.20 | 9.0 | 13.55 | 6.5 | 18.04 | 6.0 |
| 13 | 01.06 | 3.5 | 06.38 | 9.1 | 15.25 | 5.5 | 20.02 | 6.1 |
| 14 | 01.41 | 5.1 | 08.04 | 9.3 | 16.41 | 4.4 | ..... | ..... |
| 15 | 00.32 | 9.4 | 17.31 | 3.5 | ..... | ..... | ..... | ..... |

**TIDES AT FULFORD HARBOUR**
(Pacific Standard Time)

| | Time | Ht. | Time | Ht. | Time | Ht. | Time | Ht. |
|---|---|---|---|---|---|---|---|---|
| | H.M | Ft. | H.M | Ft. | H.M | Ft. | H.M | Ft. |
| 12 | 01.59 | 3.3 | 09.45 | 12.1 | 16.34 | 6.8 | 20.58 | 8.0 |
| 13 | 02.46 | 4.0 | 10.14 | 11.9 | 17.30 | 5.5 | 23.08 | 7.8 |
| 14 | 03.34 | 6.5 | 10.41 | 11.7 | 18.19 | 4.3 | ..... | ..... |
| 15 | 01.34 | 8.5 | 04.34 | 8.1 | 11.07 | 11.4 | 19.08 | 3.3 |

## Ship Calendar

**NAVY**

HMCS Ste. Croix, Antigonish, Stettler and Grilse, en route to manoeuvres in the Caribbean.

**MERCHANT**

Victoria—Maritind, loading lumber for Holland.

Esquimalt—Taiman, repairs.

Chemainus—Arabriti, lumber for France.

Crofton—Vestland, lumber for Japan; Evanger, lumber for U.K.

Harmac—Riviera, newsprint for U.S.; Devon City, lumber for U.K.

Nanaimo—King Theseus, lumber for Australia.

Texada—Noral Maru, iron ore for Japan.

Tahsis—Stefanos P., newsprint for U.S.

Toquart—Kotura Maru, iron ore for Japan.

Port Alberni—Galatia, lumber for U.K.; Francis Salman, Sprucewoods, newsprint for U.S.; Greymaster, lumber for Japan.

**CANADA COAST GUARD**

Camsell—Leaves today for west coast stations.

Estevan—Leaves today for east coast stations.

Sir James Douglas—Chatham Point.

Racer—In port.

Ready—Sandheads patrol area.

Stonetown—In port.

St. Catharines—On weather station Papa.

TONIGHT!
9:30—CHANNEL 6
THE TELEPHONE COMPANY PRESENTS ON "FESTIVAL"
"Michel Legrand"
A sparkling hour of popular music and songs featuring France's celebrated composer, orchestra leader, singer and pianist demonstrating all his varied talents.
Assisted by Genevieve Bujold, Eleine Bédard, Colette Devlin, Claire Gagnier and André Lachapelle.
B.C.TEL
BRITISH COLUMBIA TELEPHONE COMPANY

MACDONALD'S
G-I-G-A-N-T-I-C
WAREHOUSE
CLEARANCE SALE!
THURSDAY - FRIDAY - SATURDAY
SAVE UP TO 50%
LARGEST WAREHOUSE SALE IN THE HEART OF VICTORIA
4 FLOORS OF FURNITURE AND APPLIANCES
Bedroom Furniture — Fridges — Chesterfields
Mattresses — Ranges — Dinette Suites
Occasional Tables, etc. — Washers — Recliners
Television — Vacuums — Stereos
PARK FREE
at the Centennial Parkade on Fisgard Street—just a short walk across Centennial Square to
MACDONALD'S
GIGANTIC WAREHOUSE SALE
Corner Broad and Pandora—Next to Centennial Square
FREE DELIVERY, INCLUDING UP-ISLAND

ARE YOU MOVING?
CALL
Pimlotts Transfer & Storage Co. Ltd.
or
Island Van Lines Ltd.
Their local moving rates are $8.00 per hour for 2 men and any size van from 1-ton units to semi-trailers. Their men are fully experienced, and bonded movers, and their equipment can give you the BEST move at the BEST PRICE on Vancouver Island.
NO INCREASE IN ISLAND MOVING RATES
CALL DAY OR NIGHT 383-9923

*Welfare Plan*

# Federal Aid Pledged

OTTAWA (CP)—With federal financial aid, the provinces are planning experiments in helping some welfare recipients to become productive members of society.

The experiments go under the name of work activity programs and, for the first time, the federal government has agreed to pay part of the costs.

**HALF COSTS**

Informants said Tuesday the impetus for these programs came from Saskatchewan and Newfoundland. Agreement was reached at last week's ministerial conference on the Canada Assistance Plan under which Ottawa will pay half the provincial costs.

While still in the planning stages, provincial programs are expected to be ready to qualify for federal aid by the time Parliament approves the Canada Assistance Plan legislation. Target date for launching the plan is April 1.

**VOLUNTARY PROGRAMS**

The programs arose out of agitation a few years ago, especially among municipalities, for "work for relief" programs. But authorities here say the work activity programs will be voluntary for recipients.

They will get away from the sort of punitive feature illustrated by the action of one Canadian municipality which set male welfare recipients to cleaning the sewers and the women to polishing up city hall. Those who didn't or couldn't perform these tasks could be cut from the rolls.

**COUNSELLING**

They will be aimed at assessing the reasons for a person becoming dependent, counselling him on ways to beat his problem and involving him in some regular form of activity.

It's hoped the welfare recipient will graduate into the labor force, thus getting him off the welfare rolls.

**MEET TWO NEEDS**

The programs are expected to meet two needs—those of persons who will never be able to work at comparable capacity with their fellows, such as the retarded, and those who have special social problems which render them labor market casualties.

Britain and the United States have work activity programs.

In Britain they are conducted through re-establishment centres. It is probable some provinces will model their programs on the British system.

# Teachers Still Out In Quebec

MONTREAL (CP) — There were no classes Tuesday for the students of 761 French-speaking Roman Catholic teachers in three areas of Quebec.

The teachers are on strike for higher salaries and other improvements. Some have been out for eight days. No progress toward settlement in any of the strikes was reported.

**THREE COUNTIES**

Conciliation talks were scheduled to resume today in the Hull area. The walkout covers schools in three Quebec counties of the Ottawa Valley.

In the nearby Papineau region, where 123 teachers have been on strike, the school board made no offer. The strike began Monday.

**281 ON STRIKE**

In the region of Le Gardeur, just east of Montreal, 284 teachers are on strike.

In Vaudreuil-Soulanges, west of Montreal, 330 secondary school teachers have voted to strike Jan. 19.

**MAY QUIT JOBS**

In the Eastern Townships, several thousand teachers have decided not to strike but instead to quit their jobs unless the local school boards meet their conditions for a new collective agreement.

Raymond Laliberte, president of 40,000 - member Corporation des Instituteurs Catholiques du Quebec (the Quebec Corporation of Catholic Teachers), said in Quebec City teachers negotiations in the eastern parts of Quebec "are difficult but on the road to settlement."

## Israeli Bonds Big Sellers

TORONTO (CP) — Toronto's Jewish community purchased a record $2,600,000 worth of state of Israel bonds last year, Bert Godfrey, bond sale chairman announced here. The purchase was nearly half of all Canadian sales, he said.

## Pledge of Spring Wins Young Heart

The wonder of snowdrops after snow never wearies the human heart. Small wonderer with big heart is Bobby-Jo, 3½-year-old daughter of Mr. and Mrs. Eric Johnson, 224 Henry. She's exploring the magic of winter flowers at home of neighbor, Mrs. S. H. Mullard. —(William Boucher)

# Church Burnings, Beating Described by Ex-Klansman

WASHINGTON (UPI) — A former member of the Ku Klux Klan, who said he feared that "my life isn't worth two cents," related tales of Klan violence Tuesday that included Negro church burnings and the beating of a white man who supposedly didn't take care of his family.

The witness before the House Committee on un-American activities was 29-year-old John Gipson, a logger from Slidell, La. He said he quit the Klan this month because he couldn't take the violence.

Later in the day, Dr. Malcolm Edwards, the grand dragon — or state leader — of the United Klans of America in Louisiana appeared before the committee and repeatedly pleaded the 5th amendment.

**TWO LETTERS**

The committee introduced into the record two letters which Edwards had written committee chairman Edwin Willis, D-La., shortly after the investigation was announced. In the correspondence Edwards welcomed the investigation and pledged his full co-operation.

"Is this your idea of co-operation?" asked Rep. George Senner, D-Ariz.

**PLEADED IMMUNITY**

Edwards, a Jonesboro, La., chiropractor, again pleaded the 5th amendment.

Gipson, slightly built and speaking with a drawl, gave the committee the first account of Klan violence since it began its investigation of the invisible empire last fall. He also said that he had taken a Klan oath of secrecy and was told he would get his head "blown from the shoulder" if he violated it.

**HELPED PLAN BURNINGS**

Gipson described these incidents:

● He participated in the planning of the burning of two Negro churches used by civil rights workers in his home town of Slidell. At the last moment, he said, he made up an excuse and didn't attend the burnings last Aug. 2. The churches, he said, were the Methodist Youth Centre and the Providence Baptist Church.

● In July, 1964, he and three other members of a Klan "wrecking crew" beat a white man named Clarence O'Berry on the grounds he drank "and didn't take care of his family and laid out all night."

**GRABBED AT NIGHT**

According to Gipson's account, O'Berry was grabbed one night as he came home from a bar.

Committee members praised Gipson after his testimony for bravery and patriotism.

Gipson, who is under police protection while in Washington, said that "right now I think that my life isn't worth two cents. I think they may try to get me through my family."

"I'm trying to right a wrong," he added. "I think I have to stand up for my country. I'm not afraid of them."

* * *

# *Negro Students Repel Police*

BIRMINGHAM, Ala. (UPI)—Hundreds of rock - throwing Negro students rioted at Parker High School Tuesday, then trooped into the downtown area en masse to talk with the mayor.

About 200 left the school after a 1½ hour melee during which policemen took cover behind trees to escape the rain of rocks, bottles and bricks.

Officers fired several shotgun blasts over the head of the youths in a futile effort to quiet them.

On the way to the business district the youths picked up 300 additional recruits and the 500 paraded to city hall.

Negro leader Hosea Williams demanded the group be permitted to see Mayor Albert Boutwell, but police Sgt. Marvin McBride told Williams the group would have to elect a delegation.

"Well, Mr. Policeman," Williams said. "We're going to do one of two things. We're either going to see the mayor in our city hall or we're going to be put in our jail.

"You may think '63 got hot in Birmingham, but, Baby, just jive around awhile. You ain't seen nothing yet. We got our BA in Birmingham in '63, then we journeyed on to St. Augustine for our Masters degree. We came back to Selma and studied under Professor Jim Clark for our PhD. Well, Baby, let me tell you, we've come back to Birmingham for some further study."

* * *

# Extra Agents Seeking Nightriders

HATTIESBURG, Miss. (UPI)—A search for nightriders responsible for the firebombing death of a Negro civil rights worker spread Tuesday into nearby Jones County, a Ku Klux Klan stronghold.

At the direction of President Johnson, the FBI moved in extra agents to help with the investigation.

The victim of the bombing, Vernon Dahmer, 58, died of burns sustained when his home and grocery were hit by firebombs before dawn Monday. Dahmer's wife, Ellie, 41, and a daughter, Betty, 10, were injured in the attack.

SELL-OUT
SALE
MANY AT COST
TELMAC
NO MONEY DOWN

# *New York Becomes Small Town*

NEW YORK (UPI)—Cold hearted? Not now. It's a small town now.

New York has learned something, courtesy of the transit strike, that it seemingly never knew before: How to be friendly.

People have learned how to walk—and enjoy it. And how to talk—and be civil about it. Downright neighborly is the way people are behaving who are thrown together as strangers in the pooling of rides in private cars and taxis.

* * *

Even taxi drivers are refraining from screaming imprecations, maledictions, execrations, and other bad cusses that taxi drivers hereabouts usually are wont to wish on other drivers who cut them off in traffic.

And the city dwellers have managed, without thinking about it, to maintain an astonishing amount of good humor during the 11 days of deprivation of bus and subway service. Even Mayor John Lindsay—who has a right to sing the blues—has kept his humor intact.

* * *

On his morning walk to work, striding along somewhere in the deeps of Broadway, he was overtaken by a motor scooter carrying a young couple. As the scooter puttered alongside, the mayor looked at the driver and said: "Strikebreaker!"

In a sometimes angry speech Monday night, Lindsay took occasion to mention something good: "The selflessness and good humor and toughness that typified New Yorkers last week . . ."

* * *

This development was put another way by Dick Brown, who has lived here since birth more than half a century ago and who now thumbs a ride to work each morning to Manhattan from his home 10 miles away in Forest Hills.

"This crisis has made people so doggone friendly. It's the attitude of the people—this city has a big heart when it has to.

"You don't find arguments on the street so much. Taxi drivers are nice. Everybody is patient. People in the cars who are perfect strangers are friendly and chatty, talking about everything—not just the strike.

"Out where I live I get on the corner and if there's no cab I put my thumb up. Yesterday morning, for instance, A Cadillac stops and the driver says: 'Going to the city?' I say 'Yes.' He says, 'I'm going through the tunnel.' And I say: 'That'll be satisfactory.' Then he filled his car with people on that corner.

* * *

"One of them was an 80-year-old lawyer, on the way to court. He said that on mornings when he couldn't get a ride, it was his pleasure to walk over the bridge.

"Seems to me nothing has approached this attitude here since the depression days of the early '30s. In the depression, people were rather friendly, sharing whatever they had. Then, things changed, and even your next door neighbor became a stranger."

* * *

Mildred Little, an office switchboard operator, reported: "I walked from 116th St. right down to 42nd St. It took me three hours and five minutes. That includes a 20-minute pause at 60th St."

What caused the pause?

"My feet," she said. "I took my high-heeled shoes off and stood on the bare pavement for 20 minutes. People looked at me. Then they grinned in sympathy."

## Strike Works Wonders

# Noisiest Theft Unnoticed As Carillon Bells Stolen

NEW YORK (UPI)—In what may very well have been the noisiest, heaviest heist in years, thieves have made off with 40 bronze bells from the carillon of the Belgian village at the World's Fair.

And nobody seems to have noticed until the owners appeared to claim them.

* * *

Tony Elderhorst, a field engineer for Schulmerich Carillons, Inc., of Sellersville, Pa., discovered the theft Monday. His firm had loaned the bells to the Belgian village for 1964-65 fair.

The fair closed in October and sometime since—when nobody was looking or listening—thieves apparently climbed to the top of the 60-foot tower and cut loose the 41 bells.

* * *

One of the bells caught in the steel framework of the tower but the rest dropped free to the ground where they must have been loaded on a truck and driven off the fairgrounds. Elderhorst said he had a hard time just geeting on the fairgrounds pas suspicious security guards.

The bells, up to 3.5 feet in diameter and weighing up to 1,000 pounds each, were worth a total of at least $30,000 in their present form, the owners said. With the war in Viet Nam pushing up the price of bronze, they would sell for about $5,000 as scrap.

## To Lemay Spotter

# *Reward Paid*

FORT LAUDERDALE, Fla. (AP) — A Fort Lauderdale resident credited with helping locate Georges Lemay of Montreal last May has received a $2,000 reward from officials of the Bank of Nova Scotia in Montreal.

A Fort Lauderdale news editor acted as go-between with Canadian officials to shield the identity of the resident.

**STILL AT LARGE**

Lemay was sought by police in half a dozen countries before his capture aboard a boat here May 6, 1965. He was transferred to Miami's Dade County jail from which he escaped last Sept. 21. He is still at large.

Lemay was accused of participating in the 1961 looting of $308,000 or more in cash and valuables from safety deposit boxes of a Montreal branch of the Bank of Nova Scotia.

**VIA SATELLITE**

The Fort Lauderdale resident telephoned the news after he saw a picture of Lemay flashed on television along with a list of other wanted men. The TV program was beamed internationally via the Early Bird satellite.

Lemay was seized here by federal authorities and taken to Miami to face deportation hearings.

Who Has the Friendliest Staff?
THE COLOMA MOTOR INN
DOUGLAS at HILLSIDE
★ Complete Hotel Facilities
★ Ample Free Parking
★ Payroll Cheques Cashed

YOUR BEST BET'S BURNETT'S

the gin with the EXTRA CRISP flavour

This advertisement is not published or displayed by the Liquor Control Board or by the Government of British Columbia

BRITISH COLUMBIA'S "DYNAMIC" NEW EXECUTIVE FINDS IT GOOD BUSINESS TO STAY AT

Delta Hotels

THE AIRPORT INN. Vancouver, just 15 minutes from the heart of town on the Deas Island freeway. Sophisticated atmosphere combined with every convenience.

DISCOVERY INN, Campbell River. A luxurious resort hotel in one of the key commercial areas of Vancouver Island. Great fishing at your doorstep!

The INN of the North, Prince George will open February, 1966. Ideally situated in the city centre. A supremely comfortable and efficient base for your operations.

Somehow business seems to go more successfully when you stay at a Delta Hotel. One reason is that you start each day fresher, thanks to perfect comfort and surroundings. A dip in the pool, a memorable luncheon or dinner add to your enjoyment. *Coming soon:* Another fine Delta Hotel at Tahsis.

MASTER HOSTS

Delta Hotels

# Limping Leafs Beat Buckaroos To Preserve First-Place Spot

By JIM TANG

"It's too bad," a fan lamented before last night's action had started at Memorial Arena, "that they Western Hockey League have to go into a game like this one the way they are."

He had just learned that defenceman Aut Erickson had joined centre Milan Marcetta and wingers Lou Jankowski and Dick Lamoureux on the injured list and that Victoria Maple Leafs would be short four regulars when Portland Buckaroos made their challenge for a share of the lead.

And what a challenge it was, and what a way it was met.

In what certainly has to rate as the finest hockey game of this season, the Leafs came smashing from behind in the last eight minutes to score three goals and turn apparent defeat into a tremendous 5-4 victory which had the 3,055 fans practically delirious.

And to digress momentarily, that was the only thing that was disappointing about the whole evening. If Victoria cannot fill the 5,000 Memorial Arena seats for the kind of hockey presented last night it will soon be left with only television.

**FROM START**

It was playoff hockey right from the first drop of the puck as the two clubs set about showing just why they are far out front. And it built right up to the climax, when Andy Hebenton first-timed the winning goal past Don Head at 16:45 to complete as scrappy a comeback as any hockey fan is likely to see.

Penalties, called by an inconsistent Barry Ballance, created three big turning points and, eventually, decided the outcome. Then Buckaroos scored their first two goals on power plays and the Leafs got their first four when the Buckaroos played shorthanded.

Gerry Goyer and Larry Keenan traded power-play goals in an even first period.

Keenan's goal, incidentally, broke a scoring drought which had lasted 173 minutes and 21 seconds and was threatening to break a league record of 182:29 established by the 1949/50 Victoria Cougars.

Then Bob Barlow drove in the rebound from a hard shot by Fred Hucul early in the second period while Jim Hay served time for interference and, it seemed, the Leafs were on their way.

For almost nine minutes they kept play mostly inside the Portland zone, forcing faceoff after faceoff and peppering Head as coach Frank Mario's strategy of pressuring appeared to be paying off. Then Ballance thought he saw Sandy Hucul raise an elbow as he blocked out a Buckaroo inside the Portland zone, suddenly, it was another game.

**SHORT ANOTHER**

To make matters worse, penalty-killer Steve Witiuk broke his stick and headed for the bench to get another. Before he returned, Art Jones had backhanded in the tying goal. And before the Leafs had settled down, Goyer and Fred Hilts had scored within 78 seconds of Jones' goal and it was 4-2.

Almost everybody but the Leafs knows you can't spot the Buckaroos two goals and have much of a chance.

**A FEW BREAKS**

The unbelievers just kept coming on in the face of discouragement, got a few breaks as the Buckaroos missed the clincher several times and finally prevailed.

John Sleaver almost got one back on the first play after the faceoff on Hilts' goal and Gordie Redahl saw a backhander from the rebound hit Head, who didn't see the shot.

The Buckaroos, who were seldom left without three men back at any time, went into their shell and just waited for the breaks.

And they got them, too. After Hebenton and Fred Hucul had just missed, Bill Saunders got two clean breaks. Al Millar seemed to get a piece of his first try, a hard shot from about 15 feet, and the Leafs stayed alive when he failed trying to stickhandle Millar out the second time.

**KEENAN CLOSE**

The Leafs just kept coming. Keenan was stopped in close, then rolled the puck across the goalmouth, inches from the line. But the pressure paid as Jack Bionda finally caught Ballance's eye and was sent off for boarding at 10:38.

With Head barely getting to shots by Fred Hucul and Keenan, the Buckaroos appeared to be holding out. But again the pressure paid and Con Madigan was whistled down for interference with 12 seconds left in Bionda's penalty.

The Leafs didn't miss this time. Fred Hucul slapped the puck past Head with Bionda five seconds away from parole and then Sandy Hucul hit the inside of the far post with a terrific shot from the right point before Madigan returned to bring bedlam.

It wasn't over before Saunders missed on a third break, sprawling over Millar as the puck got too far in front of him, and Rollie Wilcox hustled up the winning goal.

Last season's popular rookie, on loan from Tulsa while injured Leafs heal, sped into the left corner barely a stride ahead of a Portland defenceman and backhanded smartly out front.

Hebenton was cruising up from the right and he hit it first-time from right out front and the Leafs had restored their four-point lead. The difference is their 4-2-1 edge over the runners-up. Against the rest of the WHL, the Buckaroos are 16-3.

| | GP | W | L | T | F | A | Pts. |
|---|---|---|---|---|---|---|---|
| VICTORIA | 36 | 22 | 10 | 3 | 137 | 107 | 48 |
| Portland | 34 | 23 | 10 | 2 | 128 | 86 | 48 |
| Vancouver | 36 | 16 | 19 | 1 | 119 | 134 | 33 |
| San Francisco | 33 | 13 | 17 | 3 | 92 | 107 | 29 |
| Seattle | 34 | 12 | 20 | 1 | 108 | 136 | 27 |
| Los Angeles | 37 | 12 | 23 | 2 | 108 | 162 | 26 |
| x-WHL vs AHL | 33 | 15 | 16 | 2 | 105 | 128 | — |

x—Interlocking games.

Last night's scores: Portland 4 at VICTORIA 5; Providence (AHL) 1 at Seattle 5.

Next game: tonight—Providence at Portland.

**FIRST PERIOD**

1. Portland, Goyer (Jones, C. Schmautz) 13:03.
2. Victoria, Keenan (Hebenton, Barlow) 17:46.

Penalties—Shvetz (V) 2:40, Paremeau (V) 12:25, Hay (P) 16:36.

**SECOND PERIOD**

3. Victoria, Barlow (F. Hucul, Keenan) 2:03.
4. Portland, Jones (Goyer, Hilts) 9:14.
5. Portland, Goyer (Saunders, Hay) 10:16.
6. Portland, Hilts (Bionda, C. Schmautz) 10:32.

Penalties—Hay (P) :33, S. Hucul (V) 8:44, Ronson (P) 14:18, Sleaver (V) 16:05.

**THIRD PERIOD**

7. Victoria, F. Hucul (S. Hucul, Sleaver) 12:33.
8. Victoria, S. Hucul (Redahl) 13:38.
9. Victoria, Hebenton (Wilcox, F. Hucul) 16:45.

Penalties—Bionda (P) 10:37, Madigan (P) 12:38.

Stops:

| | | | | |
|---|---|---|---|---|
| Head (P) | 11 | 12 | 16 | —41 |
| Millar (V) | 10 | 4 | 13 | —28 |

Attendance—3,055.

★ ★ ★

—Ian McKain

*Hal Laycoe—just before the dam burst*

# Basketball Collision Could Be Averted

Barring strong and legimate protests from visiting teams, dates for the Canadian junior women's basketball tournament will be changed to March 7-8-9 to avoid a clash with the Canadian junior men's here event, scheduled here Feb. 28-March 5.

"I've asked that the provincial bodies be notified of the change in dates," Bob Bell, director of athletics for the host University of Victoria said last night.

"I can't say for sure that the dates will be changed, but any team protesting that the dates are not suitable would have to have a really strong reason not to change them."

Bell spoke yesterday to Mrs. Eleanor Whyte of Vancouver, western vice-president of the Canadian Basketball Association, who is in charge of setting the tournament. She will be sending out word of the change immediately.

Until yesterday, the women's tournament was scheduled for March 2, 4, 5, which would have put in direct clash with the last three days of the men's tournament.

"We may have problems scheduling some of the games, depending on when we can get the gym," Bell admitted. "But we'll worry about that later. Right now we're concentrating on getting the dates changed."

The problem with definite scheduling on tournament days is that it can't really be done until Bell and other officials know how many teams are coming. This is only the third year for a Canadian junior women's final, and officials still don't know for sure how many provinces will have the interest—or the funds—to send a representative.

# Jayvees Set Viking Test

UBC Jayvees, who have a key game in the Inter-City Junior Men's Basketball League here against Victoria Chinooks Saturday, are arriving one day early for a stiff practice game against University of Victoria Vikings.

Jayvees and Vikings play Friday at 8 at the Gordon Head gym. The next night, while Jayvees are playing Chinooks at Central Junior High, Vikings will be meeting a Mount Vernon, Wash., club at Gordon Head.

## Wakely Injured

# Totems Celebrate Fielder's Return

SEATTLE—That man Fielder is back with Seattle Totems, and they celebrated his return here last night with a 5-1 victory over the visiting Providence Reds of the American Hockey League.

Guyle Fielder, perennial Western Hockey League scoring champion, has been sidelined with a leg injury. But he returned last night and set up two of the Totems' first three goals.

Don Chiz scored twice for Seattle, and Jim Powers, Bill MacFarland and Larry Hale got the others. A long, high shot by Aldo Guidolin accounted for the only Providence goal, midway in the first period.

Seattle goalkeeper Ernie Wakely had to leave the game with 42 seconds left in the second period, and needed 15 stitches to close a cut over his right eye after stopping a shot by Bob Blackburn. Jim McLeod took over and shut Reds out the rest of the way.

First period—
1—Seattle, Powers (Fielder) 2:37.
2—Seattle, MacFarland (Lund, Haley) 7:30.
3—Providence, Guidolin (Marshall) 11:30.
Penalties—Blackburn (P) :42; Heiskala (S) 11:34; Blackburn (P) 16:35.

Second period—
4—Seattle, Chiz (Fielder, Sinclair) 8:38.
Penalties—Malcin (P) 7:40; Blackburn (P) 9:38; Ward (S) 14:10; Hunt (S) 17:35.

Third period—
5—Seattle, Lund (Sinclair, MacFarland) 13:32.
6—Seattle, Chiz (Powers, Hale) 14:18.
Penalties—Campbell (S) and Malcin (P) 4:23; Kachur (P) 7:07; Malcin (P) 12:46, Ward (S) 15:43; Haley (S) 19:27.

Stops:

| | | | | |
|---|---|---|---|---|
| Paille | 8 | 10 | 9— | 27 |
| Wakely | 4 | 10 | — | — |
| McLeod | — | — | 8— | 28 |

# *Mudcat Seeks $50,000 Salary*

NEW YORK (AP)—American League pitcher Jim (Mudcat) Grant, embarking on a new career as a professional song and dance man, is holding to his $50,000 salary demand from Minnesota Twins.

"I'll get it or I may not play next year," he said Tuesday.

"I'm at my peak and if I'm not going to be paid what I think I'm worth, you never can tell," said the 30-year-old right-hander.

He is in New York for a night-club engagement which also features Maury Wills, Los Angeles Dodgers' base - stealing shortstop. The two will appear in separate acts starting Thursday.

Grant led league pitchers in 1965 with 21 victories and six shutouts, and posted two more victories in the world series against the National League champion Dodgers. He indicated he's seeking a 100 per cent increase in salary.

"I'm going to stick to my price," he said. "It's based on my value to the ball club. I won 23 games altogether and I won games that we had to win."

"Our club is underpaid," Grant said. "Harmon Killebrew is getting about $50,000, but he should be getting much more. He's one of the top sluggers in the game.

"Griffith is a tough man to bargain with. I didn't have much to say last year because I won only 11 games for him the season before. Now, I'm in a different position."

# Boys Club Nips Sooke

Neil Clark scored 15 points last night as Boys Club downed Sooke, 51-15, in midget boys' basketball at S. J. Willis Junior High School.

St. Louis College pre-midget boys defeated Capitals, 30-9, and St. Louis midget boys won by default from Brentwood.

# Spud Islanders Pull Curling Upset

By DAVE MILLER

TORONTO (CP)—Doug Cameron's rink from Charlottetown assumed the role of giant-killer Tuesday when they upset Hec Gervais' favored Edmonton foursome 11-10 in the opening round of the Tournament of Champions.

Cameron, aided by the brilliant curling of third Allen Smith, made two perfect takeouts in the final end to win. Gervais attempted a freeze to a shot-rock but was heavy and allowed Cameron to play the take-out.

**LITTLE TROUBLE**

Ernie Richardson's Saskatchewan rink had little trouble as it downed Jim Sharples' Toronto crew 7-5. Canadian champion Terry Braunstein of Winnipeg also had an easy night, bombing Jack Polybank's rink from Kirkland Lake, Ont., 14-2.

In a match of truly international flavor, 1965 world champion, Bud Somerville of Superior, Wis., squeaked out a 7-6 victory over Chuck Hay's Scottish rink from Perth.

Gervais, defending tournament winner and former world champion, built up an early 4-1 lead, but the Prince Edward Island rink bounced back with a three to tie the match.

Many of the estimated 2,500 fans watching thought Cameron sailed away the match when he scored four in the eighth. But Gervais capitalized on two Cameron misses to count three in the ninth.

The Charlottetown rink, traded rocks in the final end until a miss by Ron Anton, Gervais' third, set up the two points.

In the Scottish game, Somerville quickly assumed command. Hay's rink shook of an attack of nerves and rallied to draw within a point of the U.S. rink, but the outcome was never in doubt.

Braunstein's relatively easy victory over Polybank was a big surprise. The Northern Ontario rink, outstanding in last year's Canadian finals, had difficulty with tricky ice conditions, counted only two singles and conceeded after eight ends.

Sharples' rink, winners of the Toronto Curling Association Bonspiel but considered an outsider in the tournament, surprised fans by sticking with the strong Richardson foursome.

The Regina rink had Sharples in trouble most of the night, but the young Toronto law student combined a fine draw touch and a deadly eye to keep the game close.

Today's second-round matches of the round robin play pit the four unbeaten rinks. Cameron meets Braunstein and Somerville plays Richardson. In other games, Gervais meets Polybank and Hay plays the stubborn Sharples rink.

The top four finishers meet in 12-end semi-final games Friday and the winners play in a final Friday night. Prizes for the first four teams are household appliances valued at more than $19,000.

Officials have added a new rule to this year's tournament to eliminate low scoring, blank-end strategy. A rink is allowed to blank one end, but if two in a row are blanked the skip loses last rock privileges in the next end.

# *U-Turn to Freedom*

STOCKHOLM (AP)—A Soviet ski coach left a group of five Russian skiers boarding an eastbound plane at Stockholm's International Airport Tuesday and asked for asylum in Sweden.

The Russian, identified by police as 33-year-old Lev Kaganov, followed the group as far as the plane but avoided the staircase, made a U-turn around the landing gear and, unnoticed, headed back to the main airport building.

# Bears Go to Court To Recover Coach

CHICAGO (AP) — Chicago Bears football team filed suit in Circuit Court Tuesday seeking to halt assistant coach George Allen from accepting the head coaching job with Los Angeles Rams.

Allen broke his contract with the Bears and signed a multi-year contract with the Rams Monday. Both teams play in the National Football League.

The suit charges Allen has knowledge of secret scouting reports and defensive alignments and that his resignation violates a contract with the Bears running through 1968.

Meanwhile, The Sun - Times says another long-time Bear assistant, Chuck Mather, was in Washington, D.C., seeking a head coaching job.

The Bears' contract with Mather expires in April and the newspaper adds that Halas gave Mather permission to try to land another job.

The case was assigned to Judge Cornelius J. Harrington, who will hear it today.

The complaint says Allen broke a three-year contract executed June 22, 1965, in which Allen's salary was set at $19,000.

Examples of the items which the complaint cites Allen as have Bears' defence manual, defence textbook and numerous films of plays.

If Allen is allowed to leave the state to move to California, the complaint says, he would then be beyond the jurisdiction of the Illinois court.

Allen reportedly had returned to his home in suburban Deerfield Tuesday, but attempts to reach him failed.

Halas said NFL commissioner Pete Rozelle had issued this statement in regard to Allen.

"It has been traditional within the NFL and throughout sports that assistant coaches be permitted to take advantage of opportunity for advancement.

"On the basis of this historical precedence, in fact as it is now known, this office finds no cause at this time to interfere with Los Angeles Rams' signing of George Allen as head coach. It is hoped that the matter can be amicably resolved by the two clubs."

## SOLUNAR TABLES
WHEN TO FISH OR HUNT
by John Alden Knight and Richard Alden Knight

According to the Solunar Tables calculated for this area, the best times for hunting and fishing today and tomorrow will be as follows (times shown are Pacific Standard Time):

| TODAY | | | |
|---|---|---|---|
| A.M. | | P.M. | |
| Minor | Major | Minor | Major |
| 11:10 | 3:50 | 11:35 | 4:15 |

| TOMORROW | | |
|---|---|---|
| 11:40 | 4:45 | 5:05 |

Major solunar periods, lasting 1½ to 2 hours, dark type.
Minor periods, shorter in duration, light type.

*Only Way to Fly*

Pet owl, found on hunting trip, likes to glide down curling ice on handle of rock being delivered by Red Graham, Lakefield, Ont.—(CP)

# Hockey Scores

AMERICAN LEAGUE
Eastern Division

| | GP | W | L | T | F | A | Pts. |
|---|---|---|---|---|---|---|---|
| Quebec | 31 | 22 | 8 | 1 | 148 | 84 | 45 |
| Hershey | 31 | 16 | 14 | 1 | 104 | 98 | 33 |
| Springfield | 34 | 13 | 20 | 1 | 98 | 128 | 27 |
| Providence | 34 | 13 | 18 | 3 | 99 | 124 | 27 |
| Baltimore | 32 | 13 | 13 | 6 | 94 | 105 | 32 |

Western Division

| | GP | W | L | T | F | A | Pts. |
|---|---|---|---|---|---|---|---|
| Rochester | 34 | 26 | 7 | 1 | 147 | 108 | 53 |
| Pittsburgh | 34 | 20 | 13 | 1 | 131 | 97 | 41 |
| Cleveland | 33 | 13 | 19 | 1 | 88 | 108 | 27 |
| Buffalo | 33 | 10 | 22 | 1 | 89 | 116 | 21 |

Pittsburgh 3, Quebec 1 (overtime).
Providence 1, Seattle (WHL) 5.

MANITOBA SENIOR
Warroad 4, Selkirk 1

MANITOBA JUNIOR
Warriors 4, Monarchs 2
Rangers 5, Braves 2.

ALBERTA SENIOR
Edmonton 2, Lacombe 5.

INTERNATIONAL LEAGUE
Toledo 3, Des Moines 9.

CENTRAL JUNIOR
Pembroke 5, Arnprior 3.

SASKATCHEWAN JUNIOR
Melville 2, Regina 12.
Weyburn 3, Moose Jaw 4.

ONTARIO JUNIOR
Toronto 4, Niagara Falls 7.
Oshawa 1, London 1.

NOHA JUNIOR
Garson Falconbridge 2, North Bay 9.

MARITIME INTERCOLLEGIATE
St. Francis Xavier 2, St. Dunstan's 1.

EXHIBITION
Detroit (NHL) 4, Port Huron (IHL) 1.
Sir George Williams 10, McGill 1.
Sherbrooke 1, East Germany 3.
EHL All-Stars 4, Long Island 1.

THUNDER BAY SENIOR
Fort William 7, Port Arthur 5.

# Canadian Football Casts Some Bread

By ARCH MacKENZIE

WASHINGTON (CP) — The Canadian Football League threw a social scrimmage Tuesday night for the annual meeting of the American Football Coaches Association.

About 1,000 hefty guests piled their plates high with Canadian wild fish and game—a regular CFL gesture designed to smooth the way to signing good American college players.

"I don't know how many players the dinner will help us sign this year," said general manager Ken Preston of Saskatchewan Roughriders as he helped man the doors against gate-crashers.

But CFL commissioner Sydney Halter of Winnipeg was more optimistic about the sky-high cost of top draft choices in this year's college crop.

"Who needs them?" asked Halter.

He pointed to Winnipeg Blue Bombers, the comeback team of Canadian sport in 1965 despite losing to Hamilton Tiger-Cats in the Grey Cup final.

Winnipeg, he said, had latched on to enough training-camp cuts to make itself a contender.

Jim Trimble, fired by Montreal Alouettes and presumably busy shopping for a college vacancy or even one of the four NFL openings now available, was one of the first to dig in to the food.

# *Tony Takes Trophy*

Veteran angler Tony Rosin was the December trophy winner for the biggest salmon caught among members of the Victoria Saanich Inlet Anglers Association.

Rosin brought in a 20-pound four-ounce fish. Mrs. Wyn Rusk won the ladies prize with a 14:08 salmon and Robert Adams was the top junior with a 19:01-pounder.

Hidden weight prizes went to Harry Taylor, Kathy Williams, Frank Jenvey and John Lien.

# Ted Lindsay Scores Again

PORT HURON, Mich. (AP)—Ted Lindsay skated temporarily out of retirement to score once as Detroit Red Wings of the National Hockey League defeated Port Huron Flags of the International Hockey League 4 - 1 Tuesday night in an exhibition game.

Lindsay's goal came at 17:02 of the second period when he banged the puck past Port Huron goalie Bob Sneddon on assists by Norm Ullman and Doug Barkley.

Lindsay, who played last year for the Red Wings after four years of retirement, is not playing in regular league games this year.

The Red Wings jumped off to an early lead on a goal by Floyd Smith at 3:53 of the opening period. The Flags evened the score at 15:20 when Bill LeCaine, leading IHL scorer, scored.

Ron Murphy scored 37 seconds later to put Wings ahead to stay.

Doug Barkley finished the scoring action with a goal at 12:24 of the final period.

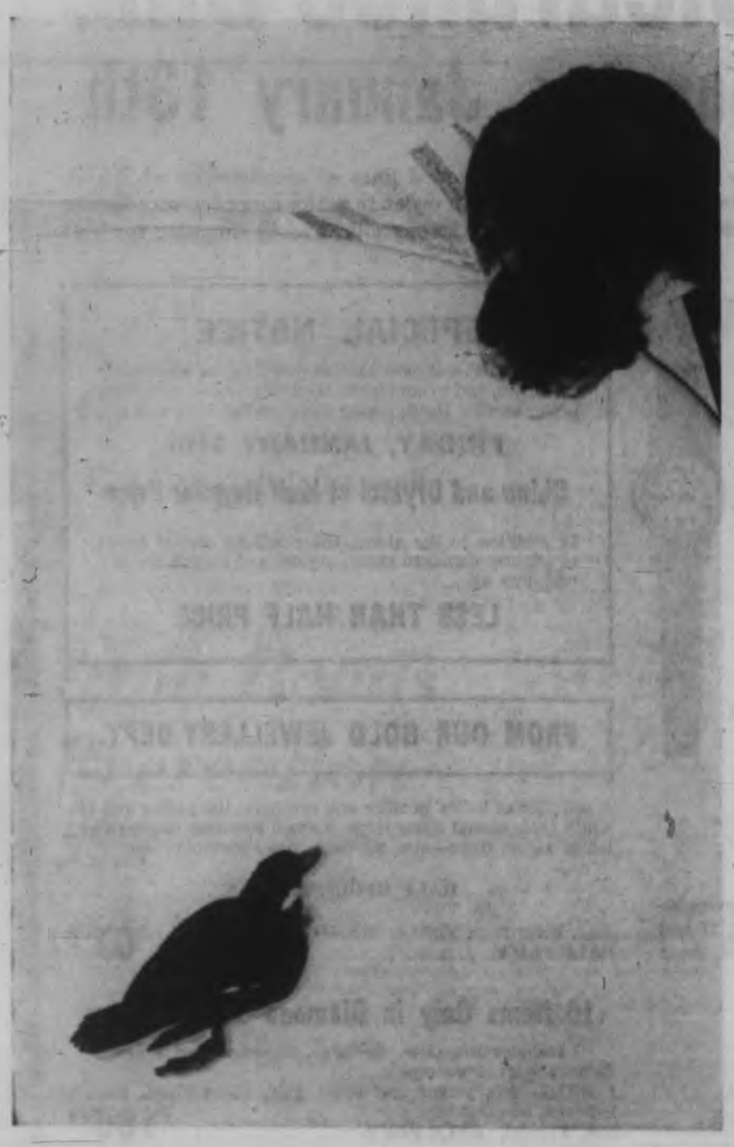

—Klaus Muenter

*Sybill gives Belinda a good look in the tub*

* * * * * *

## *Daily Dips for Duck Strengthen Game Leg*

By KLAUS MUENTER

DUNCAN—Twice daily Belinda Bufflehead goes for a swim.

Not as a duck should, in a pond, but in a bathtub. And sometimes Sybill, the stray cat, watches the splashing bird.

Belinda the Bufflehead duck was found by Russell Winter on Jaynes Road a few days ago.

* * *

One of her legs was lame and she crawled helplessly over the ground.

Elementary student Russell picked her up and brought her to the home of Mrs. Margaret Hagar on Tzouhalem Road.

The following day she was taken to the veterinarian, Dr. Robert Reed, on Somenos Road who gave Belinda a medical check-up.

The local veterinarian found nothing wrong with the duck and now it is hoped that regular swim treatment in the bathtub might restore the use of the leg.

* * *

Chances for her recovery are good since Belinda has a good appetite and perhaps one fine day in the not so distant future she'll say goodbye, take to the air again, and the old, big house in the tall trees will be but a small dot underneath an endless sky.

### Campbell River Possible Test Area

# *Mixed Zoning System Offered by Campbell*

By PATRICK O'NEILL
Island Editor

The municipal affairs department has drafted a new system of zoning, which may be offered to various municipalities across the province in future.

**Most important change is the mixing of residential types of housing, single-family, and multiple-dwellings in a single area.**

Municipal Affairs Minister Campbell emphasized Tuesday the draft is only a proposal.

The system is being offered first to Campbell River district municipality.

If Campbell River accepts, and the system works, it could become available to other provincial municipalities, he said.

Whether high-rises would also be included in the new multi-purpose residential areas would depend, said the minister on lot location and sitings in individual cases.

Mr. Campbell said the municipality has been offered a proposed zoning system that is a sharp departure from traditional B.C. zoning.

Mr. Campbell pointed out usual zoning separates the various general types of land use into zones.

"The main motive has been to protect the values of residential . . . land."

### *Confined to Zones*

He said it has been effective in keeping the car wrecker's yard out of the single family area.

He said in the system proposed rather than regulating by dividing uses into different types, each confined to its own zone, "it was decided to draw up regulations which concentrate upon the relations which should exist between neighboring uses."

This means the concern is not simply with what people develop on their land, but how use of their land affects neighbouring land users.

Most zoning bylaws set up "an arbitrarily restricted" building area, isolating single-family residences.

The new system would mix residential structure types.

This would meet the demand for multiple-family dwellings like apartment buildings and town houses.

### *Changing Needs*

Mr. Campbell said for example "in an area the size and population of Campbell River, high-rise and apartment buildings are not reasonably confined within small districts."

A variety of housing in an area allows residents of any neighbourhood to choose the type of housing according to their tastes.

It also allows people to remain in their chosen neighbourhood according to their changing needs as their families increase in size, and as their children grow up and move away.

The minister said "a very important advantage is that a multi-purpose residential zone does not result in the artificial creation of high property values by zoning decisions, high-rise districts for example.

Another innovation is the residential-industrial zone category.

This zone would serve three principal needs:

There are a number of small businesses which use the land around the entrepreneur's house, often in fairly extensive fashion.

These uses are often incompatible with a strictly residential use, yet the operator often cannot afford to locate the business in another zone.

These zones would also serve a buffer function between residential zones and industrial zones.

The zone may also serve a transitional use, easing the change from residential to light industrial, as the need for industrial use increases in the future.

## Outlaw Goose Cooks Inlaw's

By RUTH MCKELLAR

COURTENAY—How does a goose break the law, and land its owner in jail?

When the goose is really a feathered watchdog.

And when, in its watchdog role, it keeps the owner's brother-in-law awake all night.

* * *

James Lively pleaded not guilty to contravening the city anti-noise bylaw by keeping three geese that disturbed a neighbor namely his brother-in-law John Rutherford Rae.

Mr. Rae, a federal government fisheries officer. Told the court the geese start their noise as early as 3 a.m.

He said his family were suffering from lack of sleep caused by the noise.

The defendant told the court his geese act as watch dogs and are usually quiet. He related they usually start to get active about 6:30 a.m. and said, "at that time everybody is up."

Asked if he had anything to say before sentence was passed after being found guilty, Mr. Lively replied "I think it's persecution and Mr. Rae is working off his spleen."

* * *

He was fined $5 and when asked if he wished to pay the fine he told the court, "not unless the pension has been raised to cover fines."

In default of payment he was given one day in jail.

### Repeatedly Hit by Vandals

## *Club Will Rebuild Skutz Falls Bridge*

By KLAUS MUENTER

DUNCAN — Cowichan Fish and Game club is going to try again.

When weather breaks, members of the club will once again make the trek to Skutz Falls, packing pre-cut planks, to build a new 135-foot suspension bridge.

Several times in the past few years the bridge has been destroyed by vandals. And each time the club has wearily undertaken the job of rebuilding the bridge.

**READY BY SUMMER**

Preparatory work will be carried out at secretary Jack Fielden's place at Duncan.

President of the association, Arnie Williams, said Tuesday, "We not only hope to have the bridge ready by summer, but also have cleared the last remaining piece of the Cowichan River footpath between Vaux Road at Duncan and Skutz Falls."

The falls are about 12 miles west of Duncan.

Mr. Williams said the lumber for the planking was donated by Western Forest Industries at Honeymoon Bay and the bridge cables come from MacMillan, Bloedel and Powell River Company, Shawnigan division.

The only material the association will have to buy to complete the footbridge will be big nuts and bolts.

Mr. Williams said "It will cost the association between $300 and $400 to get the bridge built, but all labor will be voluntary."

The bridge will be at the same location where several times vandals have destroyed the old bridge.

At first the culprits set fire to it, then they dumped one part of the heavy stringers into the river, and finally succeeded in dumping the whole length of the stringers.

### *No Redress at Port Alberni*

## Drinking Juveniles Jeopardize Dad's Car

PORT ALBERNI — If your son goes out in the family car and transports liquor while he's below the legal age limit, you may wind up with a broke son and no car.

Action Jan. 7 of RCMP in seizing a car in which a juvenile was transporting liquor came in for special attention from Ald. Howard McLean.

As chairman of the public safety committee, Ald. McLean pointed out that although the liquor was the property of the juvenile, the car was not. It belonged to his father.

**NO REDRESS**

The boy was fined $40 for being a juvenile in possession, and the car was seized under section 107 of the liquor Act.

"Parents should be warned that the police have authority to do this and the owner of the car has no redress."

### *In Troubled Ahousat*

## Bottle Shares Blame

By MARY TAYLOR

ALBERNI — More things than the housing situation are changing in the Indian village of Ahousat on the west coast.

Liquor has been a major problem.

Despite transportation problems, supplies always found their way to the community.

Peter Webster, who runs a store in the village, is the first to admit it used to be his problem, until he joined Alcoholics Anonymous.

**GOOD TURNOUT**

Newly appointed general representative of AA in Ahousat district, Mr. Webster proudly announced that 27 people turned out for a meeting Monday night.

The progress Mr. Webster himself has made in the past few years in taking charge of his own alcohol problem makes it easier for friends and neighbors to realize what can be done," he said.

**JOBS HELP**

"Having a job helps too," Mr. Webster added. "It looks like a pretty good winter," he said, referring to the winter works program.

"We hear the work will continue for some time. The councillors are planning to get a proper sewer system and electricity for the whole community too."

**NO FUTURE**

Three years ago, Peter's son, Hudson Webster moved to Port Alberni with his young wife.

His reasons are easy to see.

Despite a Grade 11 education, there was no work, no decent housing, no future.

"People who fished in summer did fairly well, but most of what they earned went to pay off boats.

"In winter they had to go back on welfare," he explained.

This winter for the first time things are really different in Ahousat.

This year the village's winter works program is not only doing something practical about the water system, which has always been inadequate, but is providing winter income for residents, Peter Webster explained.

**BUILDING BOOM**

The little building boom is also providing winter income for residents, and the clearing for home sites.

Making a quick tally, Peter Webster reported six new buildings already up, and three more started.

His son, who visited Ahousat last week, said one of the new houses is occupied by his wife's relatives.

"It still has plywood on the outside, but has three bedrooms, tile floors and ceiling; and the inside is finished and decorated."

However, plumbing and electricity are missing.

"Before, they used to just put up the shell of a house," said Peter Webster, who still lives in a "shell" he finished himself.

Seven or eight private lighting plants operate in the community of 500. Some provide light for neighboring houses as well as for the owners.

The Webster home and store has new 2,000-watt plant.

**LOOK BRIGHTER**

Right now, things look brighter for Ahousat than they have done within the memory of inhabitants.

Two things Hudson Webster pointed out that will keep him from returning and will drive other educated young people away.

**BOAT RIDE**

Transportation still consists of having someone with a boat meet you at Tofino, and a rough two-hour boat ride from Tofino to Ahousat.

The second problem: When the present winter works program ends, so will the jobs.

### *Winter Jobs Boost Indian Hopes*

* * *

### *Bowen Park Awaits Summer Guests*

A picnic shelter in the snow is the loneliest place in town. The crinkle of wax paper, the fizz of soft drinks, are packed away until the spring sun melts the heavy snow coating on the picnic site in Nanaimo's Bowen Park.—(Agnes Flett)

*More News Of Island On Page 17*

## Police Rent Raised

LADYSMITH — RCMP rent is being raised.

The force operates from offices owned by the town, and Mayor Kay Grouhel said this week it is time to raise the rent.

It will be increased from $110 a month to $180.

Rent for the driving examiner, who uses a town office several days a week, will be raised from $5 a day to $10.

Mayor Grouhel named her committee chairmen for the year:

Bernard Churchill, public works, library.

Robert Stillin, waterworks, parks and recreation.

John Cochrane, finance, labor relations, hospital.

J. J. Keno, fire warden, civil defence.

Mayor Grouhel, industrial development.

## It's Doc's Time of Year Again

By PETER TAYLOR

NANAIMO — It's January again, time for tax assessments, and already Doc Nicoll is girding himself for the fray.

"My home, Breakwater Island has again been hit by close to 100 per cent increase in assessments, and it is quite possible that I will be appealing. But first I am planning to sit in with a number of government officials in Victoria," he said.

Doc will be in Victoria Thursday, and he is hoping to bend the ear of Jack Moore, provincial surveyor of taxes; Dave Turner, deputy minister of recreation and conservation; and any other top government official he can lay his hands on.

* * *

Breakwater Island lies just outside Nanaimo Harbor and covers 73 acres.

Doc Nicoll maintains most of his 100 per cent increase is due to a tax on timber

"I pay taxes on every tree, and I know I'm the only small island owner subjected to this."

* * *

Mr. Nicoll said he had just spent most of Tuesday examining the tax roll here, and found many "inequities."

He called it a self-imposed duty and he has been doing it for the past nine years.

"I feel that my analysis shows the tax and assessment picture in the Nanaimo district and particularly Gabriola Island shows little or no improvement, in fact inequity and unfairness is still quite evident, and it is this very unfairness that I have been trying to correct throughout B.C."

* * *

Death and taxes may always be with us, but while Doc Nicoll is no undertaker, he can hold the floor for hours on end talking about taxes.

Every major civilization has crumbled due to over-taxation of land, according to the Nicoll theory, and North America is fast reaching the danger level.

* * *

He said the educational tax alone is a heavy burden on the property owner, yet more than 50 per cent of the residents of Vancouver don't own land.

Doc has a proud record and claims in the last 10 years he has never lost an appeal in Vancouver.

Mr. and Mrs. Llewelyn Lloyd Jones, 2361 Zela Street, announce the engagement of their only daughter, Leanne Charity, to Mr. Donald Wayne Erickson, son of Mr. and Mrs. Frank W. Erickson, North Shore Drive, Bellingham, Wash. The wedding is to take place Feb. 5 at 4:30 p.m. at Christ Church Cathedral. The bride-elect attended Oak Bay High School and University of Victoria before becoming a stewardess with Canadian Pacific Airlines. Mr. Erickson attended Mission Senior High School and the University of British Columbia.

Candlelight Ceremony

# *Bands of Fur Enhance Velvet Bridal Gown*

Bands of red and white fur trimmed the train of the brocaded white velvet gown worn by Lorene Grace Carlson when she became the bride of Colin Edward McLean, recently, in the Salvation Army Citadel.

Similar trim highlighted the high neckline of the bodice which featured sleeves ending in lily points. Fur also formed her headpiece, edged with a veil, and she carried a bouquet of red carnations. Her only jewelry was a small pendant and chain, a gift of the groom.

* * *

The Citadel was decorated with small fir trees for the candlelit ceremony when Capt. G. Douglas heard vows exchanged between the daughter of Mr. and Mrs. C. D. Blackstock of North Surrey and the son of Mr. and Mrs. D. C. McLean, 1120 Rock Street. Mr. Blackstock gave his daughter in marriage.

"I'll Walk Beside You" was sung by the groom's sister, Mrs. Harry Schild.

* * *

Floor-length red velvet gowns were worn by the bride's attendants, maid of honor Miss Sharon Beswick, and bridesmaid, Miss Barbara Blackstock. Their self-fabric headpieces were edged with net and they carried white chrysanthemums in their bouquets.

Dianna, Debbie and Dolores Carlson were flower girls for their mother in frocks of white satin, accented with red satin sashes. Matching carnation headpieces and baskets of white carnations completed their outfits.

Bill Griffith was best man. Ushering guests were Floyd Hill, Jim Warwick, Ken Lawley, Guy Anderson and Andrew Hume.

Art Leech proposed the toast to the bride at the candle-lit reception following in the Ingraham Hotel.

For travelling on honeymoon to Seattle, the new Mrs. McLean donned a two-piece white wool suit, with black accessories and red carnations en corsage.

# *Fashions From Paris High Priced*

PARIS (Reuters)—Mrs. Herve Alphand, ranked one of the world's 10 best-dressed women, who is entering the fashion business, thinks Paris's high fashions are too high-priced.

Mrs. Alphand, wife of the former French ambassador to Washington, is becoming an ambassador of fashion for the house of Pierre Cardin, one of the pioneers of smart ready-to-wear clothes, particularly abroad.

But it is not in export but in the home market that she hopes to expand sales.

"Good clothes with a high-fashion label should be made accessible to more women, and not just those who can afford to dress in the Paris haute couture," she says.

She believes creative ideas in dress can be extended in the lower price ranges as has been done in men's wear. She and her husband, now secretary-general at the French foreign ministry, buy their clothes from Cardin and frequently have gone to his salons together for fittings.

Mrs. Alphand has also bought dresses from Dior Yves St. Laurent, Chanel, Guy Laroche and Grea—"but Pierre offered me this job," she said.

"My husband comes first, but my official social obligations will be fewer than in Washington."

# Ann Landers

**Dear Ann Landers:** Three months ago I gave birth to my first child. When I awoke from the anesthetic my doctor was standing by the bed. He told me our little girl lived only ten minutes. He explained that she had a heart defect and if she had survived she would have been an invalid.

A person who has not experienced this tragedy cannot know what it is like to carry a child for nine months and come home from the hospital with empty arms. I wouldn't wish it on my worst enemy.

The same night my mother and two sisters came to see me. They said I should consider myself lucky that the baby didn't live. They said that to have an invalid child is the most terrible thing that can happen to a mother.

I loved that child and I would have loved her sick or well. What can I say to them when they talk crazy like that? Or am I the one who is crazy? —NEEDING ANSWERS.

Dear Needing Answers: Your mother and sisters are attempting to comfort you. The ability to accept in life what you are powerless to change is one of the secrets of peace of mind.

* * *

**Dear Ann Landers:** That 17-year-old boy whose mother found 40 pictures of nude males under his mattress is hooked. No amount of family doctoring or friendly counselling is going to make any difference.

My father found my collection of nude males when I was 15. Two years of doctors and psychologists left me a nervous wreck. They tried to change something that isn't changeable. Finally, a college freshman counsellor helped me accept the fact that being different isn't the same as being damned.

Today I'm a Ph.D in physics. I work for a large industrial concern. The few people who know of my problem look at it the same way I look at someone who wears dentures—different but still a satisfactory way to live.

The best thing Desperate Mother can do for her son is to leave him alone and help him cope with life as it is.—ODD MAN OUT.

Dear Odd Man: I have heard from thousands of homosexuals these past ten years and most of them are unhappy, frightened and lonely. They long to lead normal lives and ask me if psychiatry will help. I MUST TELL THEM THAT THE CHANCES ARE SLIM. (The experts say less than three per cent.)

I always recommend therapy, however, because while it might not produce a cure, it does help the homosexual to accept himself—which is what your therapist did for you, whether you realize it or not!

* * *

NOTE TO DUMB: You need to speak to your clergyman about this.

# Clubs

**CENTENNIAL**

Centennial United Church women will hold their general meeting on Wednesday, Jan. 12 at 2 p.m. in the Howard Harris Building, David Street and Gorge Road.

* * *

**MEET TODAY**

Ladies Auxiliary to the Victoria Diabetic Association will meet at the home of Mrs. E. Downs, 902 Craigflower Road, Wednesday Jan. 12 at 1:30 p.m.

# The Head Head

ST. THOMAS, Ont. (CP)—Katharine Lamont of The Study—a Montreal private school for girls—was elected president of the Association of Headmistresses of Canada during Wednesday's session of the three-day conference.

She succeeds Muriel Bedford-Jones of Crofton House School in Vancouver.


ROBINSON'S JANUARY SALE

ENDS SATURDAY

20% Off All Purchases

of Chinaware, Cups and Saucers, Hand-Cut Crystal, Swedish Glass, Venetian Glass, Dresden Figures, Bone China Florals, Silverware, Costume Jewellery, Religious Figures, Copperware, in fact

Everything Is Reduced

EXCEPT OUR ANTIQUES

Harold Robinson's Ltd.

1107 Government Street Phone EV 3-2822



Woodward's MAYFAIR

January Perm Sale

Now is the time for a French Flair!—the delicately perfumed, luxury permanent wave—at a special sale price until January 31st.

Raymond Salons

Second Floor

Use your Woodward's Charge Account



*Birks Annual*

# ½-Price Clearance Sale

## Commences Thursday, January 13th

**Each year at this time it is Birks policy to clear short and discontinued lines of merchandise at HALF REGULAR PRICE, and many odd lines at less than HALF PRICE, in order to make room for new spring merchandise. As most of the items listed below are one of a kind, we strongly urge early shopping for best selection.**

MEN'S and LADIES' FINE QUALITY

**Swiss Watches**

All have jewelled lever movements. Mostly one of a kind. Early shopping is advisable. Half Regular Price.

**Ladies' Watches**

46 only — Selected from our regular stock, 17 and 21-jewel Swiss movements, some with yellow and white cases. Also some 14K gold cases, in both cord and strap models. Most are shockproof and some are self winding.

Reg. $14.95 to $200.00

$7.45 to $100.00

**Half Regular Price**

**MEN'S WATCHES**

36 ONLY—Selected from our regular stock. This group includes white and yellow cases and some in 14K gold. 17 and 21-jewel Swiss movements. Most are water protected. Some are self-winding. Reg. $39.95 to $375.00.

HALF REGULAR PRICE

$19.95 to $187.50

**ONE ONLY**

Diamond and Sapphire Set Watch with mesh bracelet. 14k yellow gold, 24 diamonds, 5 sapphires. Reg. $895.00 SALE PRICE ..... $447.50

**Men's and Ladies' Watch Bracelets**

35 ONLY — A selection in both yellow and white, some expansion, some link styles Reg. $2.95 to $17.50. SALE PRICE $1.45 to $8.75

**FROM OUR CLOCK DEPT.**

A selection of clocks including travel alarms, boudoir alarms, mantel models and electric kitchen clocks. Reg. $5.50 to $69.50. SALE PRICE ..... $2.75 to $34.75

**FROM OUR LEATHER GOODS DEPT.**

A selection of fine quality handbags and evening bags selected from our regular stock. Reg. $5.95 to $68.50.

SALE PRICE

$2.95 to $34.25

Odd lines in fancy leather goods, jewel cases, spectacle cases, cloth brushes, game sets, and many other short and discontinued lines.

**One Half Reg. Price**

**FROM OUR SILVERWARE DEPT.**

Odd lines in silver plated, hollowware, odd lines of flatware and a selection of trophy figures.

**One Half Reg. Price**

ALL SALES FINAL

NO EXCHANGES OR REFUNDS

WE REGRET THAT FOR THIS SALE WE CANNOT ACCEPT TELEPHONE ORDERS OR SUPPLY GIFT BOXES

**SPECIAL NOTICE**

In order that sale merchandise may be more adequately displayed, and to enable the staff to give our customers better service, the following merchandise will go on sale

FRIDAY, JANUARY 14th

China and Crystal at Half Regular Price

In addition to the above, there will be special tables of slightly damaged china, crystal and metalware and odd lines at

LESS THAN HALF PRICE

**FROM OUR GOLD JEWELLERY DEPT.**

A selection of ladies' genuine and synthetic 10k yellow and 14k white gold-colored stone rings, a small selection of men's and ladies' signet rings—also, six only, men's Masonic rings.

HALF REGULAR PRICE

Reg. Price from $9.00 to $135.00 SALE PRICE ..... $4.50 to $67.50

**16 Items Only in Diamond Set Jewellery**

Includes Bracelets, Earrings, Brooches and Rings

Below are a few examples:

1 ONLY—14k yellow and white gold, diamond-set, Bangle Bracelet, 56 diamonds. Reg. $370.00. SALE PRICE ..... $185.00

1 PAIR ONLY—14k white gold, diamond earrings; total 22 diamonds. Reg. $250.00. SALE PRICE, pair ..... $125.00

1 ONLY — Genuine quartz diamond-set, Maple Leaf brooch set with 14 diamonds. Reg. $475.00. SALE PRICE ..... $237.50

1 ONLY—14k yellow gold, diamond and sapphire ring; two diamonds, 14 sapphires. Reg. $165.00. SALE PRICE ..... $82.50

1 ONLY—14k white gold, cultured pearl ring; set with two diamonds. Reg. $200.00. SALE PRICE ..... $100.00

5 ONLY—Diamond-set brooches, 14k yellow and white gold. Reg. $75.00 to $185.00 SALE PRICE ..... $37.50 to $92.50

A selection of Bracelets, Necklets, Earrings and Brooches in 10 or 14k yellow or white gold

ONE HALF REGULAR PRICE

**From Our Fashion Jewellery Dept.**

GROUP A—
A wide selection of fashion jewellery selected from our regular stock, including necklets, bracelets, earrings and pins, in both stone-set and tailored designs. Reg. $1.00 to $40.00. SALE PRICE ..... 50¢ to $20.00

GROUP B—
A selection of necklets and pins, selected from our own stock.

AT MUCH LESS THAN HALF PRICE

**From Our Ladies' and Men's Gift Dept.**

Men's Belts, Pipes, Table and Pocket Lighters, Ash Trays, Cigarette Holders, Bottle Openers, Perfume Atomizers and Many Other Items.

ONE HALF REGULAR PRICE

**FROM OUR STATIONERY DEPT.**

BOXED CHRISTMAS CARDS— Reg. $1.00 to $4.75. SALE PRICE ..... 50¢ to $2.35

Also included are odd lines of French Notepaper, Boxed Stationery, Hasti-Notes and Gift Wraps.

ONE HALF REGULAR PRICE

**From Our Art and Metalware Dept.**

A large and varied selection of brass, copper and woodenware consisting of Magazine Racks, Serving Items, Ice Buckets, Candle Holders and many other items.

ONE HALF REGULAR PRICE

As many of the listed items are one of a kind, positively no merchandise can be sold prior to 9 a.m. Thursday.

BIRKS 706 - 708 YATES ST. 382-4241

OPEN FRIDAY TILL 9 P.M.

## Oh Deer! It's Tough

Among those suffering through a hard winter are deer. This little fellow doesn't seem to be able to find food anywhere. Picture was taken on Salt Spring Island, hit hard by snowfall.—(Bea Hamilton)

# Lyon Heads Recreation

PORT ALBERNI — Ald. Ron Lyon has replaced Ald. Garnet Reynolds in the hot seat.

Ald. Lyon has been named to replace Ald. Reynolds as chairman of the parks and recreation commission.

**TOUCHY JOB**

In recent months it has been one of the most controversial jobs in the city, including a dispute with the local senior hockey team.

Ald. Lyon indicated he is aware of the touchy job he is undertaking.

He said "I only hope I can accomplish as much as Mr. Reynolds did."

Ald. Reynolds is now chairman of the busy public works committee and received tributes from the mayor and from letter-writing citizens on the snow-clearing accomplishments of city works crews.

**PUBLIC SAFETY**

Ald. Howard McLean is now public safety committee chairman, and Ald. Dalton, formerly public safety and now heads the light and water group.

Newly - elected Ald. George Cole has been appointed chairman of health, welfare, ambulance, SPCA and Civil Defence.

**BUSY MAN**

Ald. Jim MacFie appears to be the busiest man on council, chairing the heavy finance, administration and land sales committee, acting on three other committees, taking on the newly-created post of school board liaison, and continuing to act as council representative on the regional district committee and the regional college committee.

**PUBLIC RELATIONS**

Public relations has fallen into the lap of Ald. Howard McLean, who has Ald. Dalton and Ald. Lyon also on his committee.

And if anyone thinks the aldermen take it easy between the second and fourth Mondays when council meetings are held, there's a meeting of the committee-of-the-whole each Monday at 7:30 and a further note instructing committee chairmen to hold regular committee meetings and present reports to the regular council meetings.

## Psychiatric Report Ordered

NANAIMO — Neil Chartrand, 35, Haslam Road, Cedar, has been arraigned on a charge of being in possession of a dangerous weapon.

He entered no plea and was remanded until today, after Magistrate Eric Winch called for a psychiatric report.

Chartrand was arrested Monday night after RCMP were called to his home. They said they found two bullet holes in the kitchen floor and a third hole in a door jamb.

His wife Vivian had gone to a neighbor's house.

* * *

Earlier Keith Austin Stady, 34, pleaded guilty to stealing an undetermined amount of money.

Stady entered the hotel room of a deaf mute, Richard Brook of Victoria, and took the money.

Unfortunately for Stady, Brook saw him entering the room.

He was remanded until Jan 21 for pre-sentence report.

# Church Moderator Visits Albernis

PORT ALBERNI — The Presbyterian church is undergoing tremendous change and expansion in all areas, according to the moderator of the Presbyterian Church in Canada, Rev. Dr. J. A. Munro.

He was in the Albernis on a quick visit. Expansion plans in this area include a program to build a large new church.

Architect's drawings and plans are under discussion by church members of a church and Christian Education Centre, which will cost $75,000.

Dr. Munro, who was once stationed at Chilliwack, and who visited Port Alberni on several occasions while he was superintendent of missions for Canada, was impressed by the growth of homes and industry in the area.

* * *

Last August, Dr. Munro began his tour of Canadian churches with a brief visit to open a new church in Kenora. Then starting at Labrador, he worked his way west.

His Canadian tour was then interrupted by a journey to Britain, France and Nigeria. He left the African country only last week, coming to the West Coast, with plans to visit Presbyterian churches in B.C. and the Prairie provinces on the last leg of his long journey back to Toronto.

Dr. Munro's visit to Nigeria was to have been to attend inaugural services of the union of Methodist, Anglican and Presbyterian churches in the African country.

* * *

However an unexpected hitch developed in plans for the union of the three churches, and discussions are still going on to smooth out the eventual coalition.

"In any event, I was able to spend a month, visiting our own and other church operations in Africa. It was a real thrill since I had never before had the opportunity of visiting Africa."

"The Presbyterian church is largest Protestant church in the world," Dr. Munro said.

## Nanaimo Planners

# *Marine Bylaw Prepared*

NANAIMO—Members of the Advisory Planning Commission will be doing some homework in the next few weeks studying waterfront regulations in other communities prior to preparing a marine service bylaw here.

Dr. Gordon Bell, chairman of the commission, said at a meeting Tuesday Nanaimo has "no zoning specifically designed for marine purposes."

At the present time there are no applications on file for waterfront permits, and Dr. Bell maintained this is a good time to do something when the pressure is not on.

Looking to the future, Frank Sloat added "this hovercraft business is going to flare up one of these days."

**HOVERCRAFT**

There has long ben talk in Nanaimo of a hovercraft link to the mainland.

The commission will have no trouble over legality of its waterfront zoning, because Nanaimo is one of the few cities whose boundaries extend into the ocean.

**AMENDMENTS**

Commission members are anxious to draw up the bylaw because city-wide zoning bylaws are soon due for amendments.

At the start of the meeting Dr. Bell was re-elected as chairman. This will be his second year in the position.

**PLAN SOON**

One request was submitted from Mr. and Mrs. Jimmy Soon, 600 Victoria Road, for re-zoning of the corner of View and Needham Streets.

This area is presently residential, and the Soons want it classified as neighborhood shopping.

**CORNER STORE**

At the moment there is a corner store on the site, which is non-conforming use. The Soons want to build a new store and living quarters at a cost of $20,000.

A committee will study the site Monday.

## *Around the Island*

# Cowichan Show Boosts Budget

DUNCAN—Cowichan Exhibition budget for this year will probably be close to $20,000. Last year the budget was just over $17,000.

At a Tuesday night meeting members learned the surplus after 1965 was $4,978, compared with a surplus of $3,498 the previous year.

The members also learned tax on their land will probably be increased this year, but they hope an increased grant from North Cowichan municipality will cover the increase.

The exhibition chose Peter Stone as president, and approved Alan Larkin's position as secretary-manager.

Other officers: Tom Groves, first vice-president; Harold Whitefield, second vice-president, and Gordon Greer, third vice-president.

* * *

**PORT ALBERNI**—The long-awaited new ambulance for Port Alberni has been ordered.

Patients will travel in style in an $8,500 Mercedes-Benz to be delivered within four months.

Ald. Jim MacFie, chairman of last year's health and welfare committee, explained the reasons for the choice.

"Three tenders were submitted," he said, "the other two for vehicles having custom-made bodies. We gave this a great deal of study, and decided we wanted a unit that would serve equally well in all districts, on highways, city streets and roads in outlying districts."

* * *

**DUNCAN—The annual general meeting of Duncan and District Association for Retarded Children will be held in the sheltered workshop at the Trans-Canada Highway and Trunk Road, Jan. 25, at 8 p.m.**

* * *

**COURTENAY**—Pay for some substitute teachers has been increased by Courtenay School Board.

Pay for elementary substitutes has been raised from $14 a day to $15 a day, with the teacher going on regular scale after five days.

Board chairman Brian Walker will soon announce the names of chairmen of board committees.

He indicated this week there will probably be some reorganization.

The board has decided to join the B.C. Research Council.

Recomendation to join came from district school superintendent C. E. Ritchie.

Mr. Ritchie said the council is a voluntary organization. "It is the only organization in the province which is conducting research into education."

* * *

**SHAWNIGAN LAKE — Boarding pupils at the Shawnigan Lake and Mill Bay independent schools returned from the Christmas holidays Tuesday.**

**Classes begin this morning.**

* * *

**PARKSVILLE** — The Park Theatre established more than 13 years ago by a group of residents and registered under Parksville Holdings Limited is changing ownership.

It has been purchased by William Risk now living near Hilliers and formerly a resident of Victoria and before that Alert Bay.

The amount involved in the transaction has not been disclosed by the directors of Parksville Holdings.

* * *

Mr. Risk comes here with 40 years experience in theatre business, is a member of the Picture Pioneers and has operated the moving picture houses in various places including Albert Bay, Bella Coola and Paradise Valley, Alberta.

Official take-over of the Park Theatre is slated for the first week in February, with the first feature Feb. 4. Mr. Risk will operate the projector himself and Mrs. Risk will be cashier.

The theatre will be closed until the new owners take over.

* * *

**DUNCAN** — City representative on the regional library board, Ald. B. W. W. Cocks, reported in council that the library service in Duncan is very good.

In 1965, he said, 125,415 books had circulated, and of these two-fifths had been junior books. The childrens' story hour on Saturdays is also successful.

* * *

**PORT ALBERNI** — Like a game of theological musical chairs, five churches in the Alberni Valley will play host to ministers of other denominations next week.

A Week of Prayer for Christian Unity will be held starting Monday, Jan. 17.

That day the Church of the Nazarene will have as guest speaker, Captain Peter Roed of the Salvation Army.

* * *

Thursday evening, Rev. George Affect of First United Church will speak at Christ the King Lutheran Church in Alberni.

While on Wednesday, Rev. Robert Robb of the Lutheran parish will be speaking at All Saints' Anglican Church.

Thursday, Knox Presbyterian Church will play host to speaker Rev. Leo Dallaire of the Arrowsmith Baptist Church, while on Friday Elim Tabernacle will have as guest speaker the minister of the Christian Reformed Church, the Rev. Richard Tierek.

Visitors of all denominations are welcome to attend any or all of the joint services.

* * *

**QUALICUM BEACH** — The bills are not yet in, but village clerk J. Eric Hiebert estimates snow removal will cost the community $2,000 in rental of equipment this season.

Graders were supplied by Northwest Bay and Olympic Forest Products. Bulldozers came from Qualicum Construction and E. Van Herwaarden.

# Islanders Mourn Shastri

A special service for Prime Minister Shastri of India will be held from 7 to 8 p.m. today at the Sikh Temple, 1210 Topaz.

A spokesman for the Khalsa Diwan Society of Victoria said the group would welcome the attendance of anyone who would like to join in expressing respect for the late prime minister.

**HONORED**

"We would feel honored to have the presence of our English-speaking friends at this service, and during a special service from 10 a.m. Friday until 10 a.m. Sunday at which the sacred and divine word of Guru Nanak will be read."

Guru Nanak was the founder of the Sikh religion. He taught belief in "one true god." His words will be read continuously for the 48 hours by teams of ministers, in two-hour shifts.

When the reading of Guru Nanak is completed at 10 a.m. Sunday, the choir will sing hymns and prayers will be said for peace and goodwill among men all over the world.

At 11 a.m. Sunday Dr. Surat Singh Batth will speak on the life of Shastri.

**ALL HUMANITY**

"The general public may attend any one or more of these services Wednesday, Friday, Saturday and Sunday for a short period of time or as long as they wish," the Khalsa Diwan Society emphasized.

"The Sikh religion, in honoring one lord, honors all humanity without respect to sex or race."

# Jaycee-ettes Push Beauty

PORT ALBERNI—Jayce-ettes will help the Junior Chamber in promotion of the Miss Port Alberni competition this year.

And if the Jayce-ettes are successful, you won't be able to tell Miss Port Alberni from her mother.

A charm school, to be given by a Vancouver charm course operator, is being sponsored by the Jayce-ettes and will offer classes for teen-agers, career girls and home-makers, starting Jan. 20.

**ALL WELCOME**

Mrs. Joyce Andrew, publicity chairman for the project, explained "we really want to encourage young entrants for the Miss Port Alberni contest, but felt others would be equally interested.

"Classes will be held at the Tyee Motor Hotel, where they have made a very large sample room with washroom facilities available. We need the washroom so make-up may be washed off and re-applied under expert supervision."

# Surely Spring Will Arrive

**DUNCAN—In order to be ready for spring, Mayor Dobson directed the works crew be asked to estimate what will be necessary in the way of soil, seed and machinery to have grass growing on the boulevards as soon as possible.**

**Duncan has several wide boulevards to care for as a result of government road widening in the city limits.**

# *Equipment Helps In Storm*

PORT ALBERNI — Two new pieces of equipment purchased last year were partly responsible for the job of snow-removal city works crews did this winter.

But a good job costs money.

* * *

Between Dec. 2 and Jan. 7 cost to the city was $11,519.20 for snow removal. Salt and sand alone cost nearly $1,200.

Len Crowshaw, general superintendent, drew several conclusions from this years operations that should prove helpful if such conditions turn up again next winter.

* * *

"Truck - mounted snowplows are excellent for keeping roads open, but useless on ice and packed snow, throwing a heavier job on the big grader after initial ploughing is done.

"Rental graders were available for a very limited time. Other arrangements will be necessary to assure graders are availabe in future," said Mr. Crowshaw.

* * *

Parked and abandoned cars were the crews' biggest headache. Some regulations forbidding cars on streets or within 3 feet of the centre strip between midnight and 7 a.m. during snow should be considered, Mr. Crowshaw felt.

And next year, a stockpile of not less than 150 tons of salt should be maintained in the works yard for next year, the superintendent concluded.

**DUNCAN** — Receipts from Christmas Seals in this area have climbed to an all-time high of $5,597, and before the campaign closes Jan. 31, it is hoped it will reach the $6,000 mark.

# Army Band Will Play

DUNCAN—Chairman of Duncan Centennial Celebrations committee Ernest Hamm told Mayor Dobson and city council that the Royal Canadian Engineers 40-piece band from Chilliwack will present a program at Cowichan High School auditorium Jan. 31.

Considered one of the best bands in Canada, this will be the first event in a year of celebrations for Cowichan. City officials plan to attend.

City clerk Gordon Berry was instructed to investigate suitable sidewalk clearance machinery. A blower-type was suggested, and the mayor asked: "Our snow is pretty hard to shovel, could a blower handle it?"

Building permits in Duncan totalled $1,346,000 for 1965, an increase of $349,883 over 1964, reported Ald. B. W. Cocks.

First and second reading was given to a bylaw authorizing debentures of $76,499.50 repayable in 10 years, for improvements to the city waterworks.

An agreement for 1966 with Cowichan Branch SPCA was read by the city clerk. The mayor summed it up, "We turn over all our animal problems to the SPCA, keep 10 per cent of licences and fines for expenditure, and give them a grant of $1,000.

WABASSO

SHEETS and PILLOW SLIPS

ON SALE NOW

WOOLCO DEPARTMENT STORES

auto centre

TOWN AND COUNTRY SHOPPING CENTRE

DOUGLAS STREET

Phone 386-3241

SAY CHARGE IT . . . TIRES/BATTERIES/AUTO SERVICES/PARTS/ACCESSORIES.

DYNA-VISION

A complete auto ignition analysis

Hard Starting?
No Power?
Stalling?

Be wise — Analyse

Woolco Auto Service will save you costly time and repairs with our latest preventive-maintenance service.

A complete 59 point check of your car's ignition system

ONLY 2.95

PHONE FOR APPOINTMENT

Offer Good Until Jan. 31st

WOOLCO Certified SERVICE

ALL PARTS AND LABOUR FULLY GUARANTEED

Store Hours, Monday to Friday, 10 a.m. to 10 p.m. Saturday 9 a.m. to 10 p.m.

Final
Telephone 383-4111
Want Ads 386-2121

# The Daily Colonist.

Vancouver Island's Leading Newspaper Since 1858

Cloudy, Rain
(Details on Page 2)

No. 26—108th YEAR | VICTORIA, BRITISH COLUMBIA, WEDNESDAY, JANUARY 12, 1966 | 10 CENTS DAILY 14 CENTS SUNDAY | 34 PAGES

Second Kierans Letter to U.S.

## The Quill Strikes Again

WASHINGTON (CP)—A second letter from Acting Revenue Minister Eric Kierans of Quebec has been sent to the United States government, this time to Treasury Secretary Henry Fowler.

* * *

Just what it said was not known immediately, a spokesman said Tuesday, but presumably it also concerned Canada's inclusion Dec. 6 in tightened—but still-voluntary restrictions on foreign investment by U.S. business.

The letter to the U.S. commerce department dated Jan. 4 was made public last Thursday in Quebec by Kierans.

Friday, Prime Minister Pearson sharply rebuked him for bypassing normal diplomatic channels through the two senior governments and Premier Lesage called the letter a personal one unknown to him or the provincial cabinet.

Irregularities Found in '63 Yale Vote

# NDP MEMBER OUSTED BY B.C. COURT

NDP's Hartley

Socred Corbett

VANCOUVER (CP) — The 1963 election to the British Columbia legislature of New Democrat William Hartley of Yale was upset Tuesday by a B.C. Supreme Court justice.

**Mr. Justice J. G. Ruttan found there were irregularities in Mr. Hartley's election, Sept. 30, 1963, and declared it void.**

The NDP member had defeated Social Credit veteran Irvine Corbett by six votes after a judicial recount. The election-night count had shown Mr. Corbett leading by four.

The decision came two weeks before the B.C. legislature is to meet. The seat must be filled by a byelection.

**WILL APPEAL**

As soon as he learned of the decision, Mr. Hartley announced he would appeal to the B.C. Appeal Court. Under the B.C. Elections Act, an appeal must be filed within 10 days.

With Mr. Hartley out pending an appeal, the New Democrats will seat 13 members when the legislature meets Jan. 27. There are 32 Social Crediters and five Liberals.

**NO COMMENT**

If Mr. Hartley is unsuccessful on appeal, the Yale seat will be filled by a byelection. Premier Bennett was not immediately available for comment on when he would call the byelection.

Mr. Corbett had petitioned the court to upset the election. In a hearing Dec. 13 at Merritt, 40 miles west of Kamloops and in the Yale constituency, his representatives alleged voting irregularities. They cited uncounted votes, unregistered voters and more voters than the number registered.

**WILL SIT**

Provincial NDP leader Robert Strachan, leader of the official Opposition in the House, said he assumes that Mr. Hartley will continue to sit in the legislature, which opens Jan. 27, until an appeal can be made against Mr. Justice Ruttan's decision.

**But the NDP leader lashed out at the government for its "incompetence" in holding elections and said there is an implication of "political connivance" in the taking of court action two years after the election was held.**

**"This is a reflection on the incompetence of Social Credit in their running of an election because they appoint all the returning officers and the deputy returning officers," he said.**

The notice of appeal was given two years ago but not pursued in the court until recently. Mr. Hartley served two sessions before the matter was pursued —which indicates there is some sort of political connivance made by the Social Credit.

"What are they up to? What kind of skulduggery are they about?" asked Mr. Strachan.

**TWO VACANCIES**

There could be two byelections in the province this year—the one in Yale and the other in North Okanagan where George McLeod, a Social Crediter, died last year.

Mr. Corbett, asked for comment on the judgment, said he thought he could win a byelection although the NDP strength in the constituency had been building up over the years.

**ONE INCIDENT**

Of the 1963 election he said there were some persons living outside the constituency who voted in Yale.

"There was one home which held six persons that was outside the constituency. It was obvious the lady of the home was an NDP worker. That was all I needed to win the election. That was just one incident."

## Freak Dollar Worth $100

Robert Alary of Swift Current, Sask., paid friend $20 for dollar bill he holds and later turned down $100. Freak bill has no serial numbers on it but bank officials say it is genuine.—(CP)

Wilson Firm

## Lagos: Force Issue Forced

LAGOS (CP)—The issue of military force against rebellious Rhodesia came to a head-on clash Tuesday when Commonwealth prime ministers met in a unique two-day emergency meeting here.

Prime Minister Sir Albert Margai of Sierre Leone said Britain's campaign of economic sanctions against the breakaway colony will not be effective and force must be used.

Britain's Prime Minister Wilson countered with a "blow-by-blow" analysis of what military action would mean in lives and destruction.

**PEARSON DELAYED**

Prime Minister Pearson had been scheduled to speak Tuesday on the Rhodesian matter but due to the length of Margai's 65-minute speech and Wilson's longer exposition, the Canadian's address was delayed until today, when he is first on the agenda.

Zambia, next-door neighbor to Rhodesia in central Africa, also called for the use of force earlier Tuesday in a speech by Vice - President Reuben Kamanga but, conference sources said, in more moderate tones than those employed by Margai.

**NO VIOLENCE**

While the conference was under way, police prevented a demonstration planned by Nigerian students to protest their country's failure to break relations with Britain over Rhodesia. There were no reports of disturbances in this capital city of Nigeria.

Wilson said Rhodesia's ex-

Continued on Page 1

# Mud, Floods Kill 220 In Rain-Swamped Rio

Police extricate body of victim —AP

RIO DE JANEIRO (UPI) —Floods and landslides caused by torrential rains left an estimated 220 dead in the Greater Rio area Monday and Tuesday. More than 10 inches of rain were recorded in 18 hours.

More than 1,000 persons were reported injured and other thousands left homeless. Guanabara state Gov. Francisco Negrao de Lima declared a state of public calamity and called out the armed forces to aid this city of 3,500,000 in returning to normalcy.

**MORE BURIED**

At least 74 bodies had been recovered Tuesday night and police predicted twice that number were still buried beneath mud and rubble. Five thousand rescue workers toiled around the clock searching for bodies.

Slum areas, perched precariously on hills that spread like fingers through the city, were hardest hit.

**HEARSES STALLED**

Firemen answered more than 3,000 calls for help. The city's 40 ambulances were unable to answer all appeals for aid. The morgue said it had recovered only 17 bodies because its hearses were stalled by deep water.

Landslides in slum areas caused at least 25 deaths and sent huge chunks of debris oozing down hillsides.

Rio's life was brought to a halt. Only a few stores were open. The government placed food stocks in federal warehouses at the city's disposal. State schools were sheltering the homeless.

## Meany Sees Settlement For Transit

WASHINGTON (AP) — AFL-CIO President George Meany said Tuesday the New York city transit strike may be settled within the next couple of days.

Asked at a press conference how long he thinks the strike might last, he said that if the figures he has been given are correct, "they are not so far apart and they ought to be able to get a settlement in a day or so."

## Ex-King In Crash

CANNES, France (UPI)—A red Ferrari occupied by ex-king Leopold of Belgium collided with another vehicle shortly after midnight Wednesday, jumped a sidewalk and slammed into a shop window. The former king was rushed to a hospital with slight injuries.

Attorney-General Complains:

## Parley Took No Steps To Combat Syndicates

By JACK FRY
Legislative Reporter

Attorney-General Bonner said Tuesday the federal-provincial "gangbusters" conference in Ottawa failed to take steps for combatting international crime syndicates such as the Mafia.

He said that while he approved the $15,000,000, five-year plan for adding an 82-man intelligence team to the RCMP to battle organized crime, it was not necessary to call a conference which dealt with the purely mechanical improvement of police facilities.

**SHOULD MATCH PLANS**

Mr. Bonner said he told the conference that since the program was to be phased over five years, organized crime should "have the decency to phase its program over the next five years to permit us to be prepared for them."

His point was that in addition to modernizing police techniques, the government should broaden the scope of the Criminal Code to permit police forces to be more effective against the "American-style organized crime which is making some inroads into the country."

It is time for Canada to decide whether its basic law will permit law - enforcement agencies effectively to cope with Mafia-type organizations when they appear — if they appear, said the attorney-general.

Continued on Page 2

## Mishandling Heater Razed 434 Buildings

**TOKYO (Reuters)—Police arrested a 29-year-old woman Tuesday on a charge of mishandling a gas heater which began the fire that destroyed 434 buildings and left 5,583 persons homeless in Miawa, northern Japan.**

**Police said she is Kazuko Kojima, wife of a sundry goods dealer.**

Washington Says

## No Reply From Hanoi Over First-Hand Note

WASHINGTON (AP) — A direct United States communication with Hanoi — part of President Johnson's Vietnamese peace offensive — came soon after the Christmas Eve suspension of U.S. bombing raids on North Viet Nam, a U.S. congressman reported Tuesday.

But there was no word of any reply and diplomatic secrecy shrouded the where and the who of the Washington - Hanoi encounter.

It was learned that an American diplomat met for a few minutes with an official of the Hanoi regime and handed him a message dealing with U.S. proposals for an end to the war in South Viet Nam.

Representative Cornelius Gallagher (Dem. N.J.), disclosed the timing of the U.S. message after hearing a top U.S. administration official report on the situation.

## Don't Miss

*Leafs Come Back To Beat Buckaroos* —Page 8

* * *

*Woman's Cereal Bit Too Crunchy* —Names in the News, Page 16

* * *


| | Page |
|---|---|
| Bridge | 20 |
| Comics | 25 |
| Crossword | 22 |
| Financial News | 6 |
| Garden Notes | 25 |
| Social | 14, 15 |
| Sport | 8, 9 |
| Theatres | 10 |


## Family Slain

BELGRADE (UPI) — Assailants using knives, blunt instruments and possibly hatchets killed five peasants in their cottage a few miles from the Austrian border, the Yugoslav press reported Tuesday.

# Shastri's Body Burned To Hymns, Cries of Grief

## Sneezes Blow $600 For Afflicted Driver

**VANCOUVER (CP)—Mike Shamro, 65, had the sneezes as he approached Second Narrows bridge across Vancouver harbor on Tuesday, and whenever he sneezed he lost control of his car.**

**It bounced off a concrete median strip, tore out 20 feet of wire link fence, skidded down a 50-foot embankment and plowed through another 80 feet of brush and brambles.**

**Unhurt, Shamro locked the car and went home, still sneezing. He told police the circumstances when they traced him to his home.**

**They told him they estimated the cost of his sneezing fit at $600, $400 of it to the fence, and the rest to Mike's car.**

## One Dead, 31 Missing In Atlantic Storm

NEW YORK (AP)—The U.S. Coast Guard pressed a search Tuesday night for 31 missing crew members of a Spanish freighter that sank in an Atlantic storm.

Earlier Tuesday, a merchant vessel and a coast guard cutter battled gale winds and high seas to rescue six crew members.

One crew member is known dead.

The cutter Escanaba recovered two men and a body from a life raft spotted by an air force search plane.

The Monte Palomares, en route from Norfolk, Va., to Barcelona, Spain, radioed for help, saying a cargo of grain had shifted and caused a 30-degree list in the 30-foot seas.

Meanwhile, 240 miles southwest, the Greek freighter Lampsis continued to ride out the storm with a cracked deck. A coast guard cutter was standing by.

**BULLETIN**

**NEW DELHI (Reuters)—The body of Lal Bahadur Shastri was burned on a funeral pyre of fragrant sandalwood today to the chanting of ancient hymns and cries of grief from a mighty crowd.**

**Shastri's eldest son Hari Kishnan, lit the pyre with a faggot and flames shot up to consume the body.**

**TOKYO (AP) — Premier Chou En-lai of Communist China sent a message of condolence to Indian President Radhakrishnan today on the death of Prime Minister Shastri, the New China news agency said.**

**The agency's broadcast quoted Chou's message as saying:**

**"Shocked to learn of the unfortunate death of his excellency Mr. Lal Bahadur Shastri, prime minister of the Republic of India, I wish to express my condolences."**

* * *

NEW DELHI (LAT) — Six tall generals of the Indian Army carried the body of little Lal Bahadur Shastri out of the huge white and blue Russian aircraft that had brought him from Tashkent in the Soviet Union back home to Delhi.

Some had to back down the high, steep stairway and for this difficult operation there could have been no rehearsal. News of the death of Shastri in the Uzbek capital — where

Continued on Page 2

ANDY CAPP

Continued from Page 1

# Africans Want Action To Oust Smith Regime

port-import business has been reduced 50 per cent by sanctions and the effect of the present oil embargo on Rhodesia's economy can be compared with a car running out of gasoline.

**DATES REQUESTED**

Margai, a burly man who was the first African lawyer in his West Africa country, launched the attack in an emotional manner. He wore a shirt emblazoned with the letters OAU denoting the 36-nation Organization of African Unity.

Wilson replied by asking Margai whether, if he were appointed commander-in-chief on an invasion army, he would be able to give dates on when the Rhodesian regime of Ian Smith would be overcome.

**ECONOMIC CHAOS**

Wilson also asked how this could be accomplished without the deaths of thousands of innocent whites and blacks in Rhodesia, economic chaos and the destruction of the Kariba Dam on which Rhodesia and Zambia depend for hydro-electric power.

Other countries heard Tuesday included India, New Zealand, Malaysia, Ceylon and Pakistan.

**WORKING GROUP**

Canadian diplomat Arnold Smith, head of the new Commonwealth Secretariat which joined with Nigerian authorities in arranging first prime ministers' meeting in Africa, was appointed chairman of a working group studying technical aspects of sanctions.

Wilson's rebuttal of Margai's points was described as impressive by conference sources who explained that the tough debate took place in a restricted session, with only heads of delegations present, each with an adviser. An official said the heated exchange might have the effect of "clearing the air."

**SANCTIONS**

The British prime minister already has let it be known that plans for further sanctions against Rhodesia are in the works. On the opening day's performance, it appeared these would not be revealed in plenary session although some delegates might be given an inkling behind the scenes.

Earlier, Kamanga insisted that Britain send troops quickly to occupy the Kariba Dam installations. Britain has consistently rejected this and Smith has pledged that there will be no interruption in the power supply to Zambia.

**NOT CONVINCED**

Kamanga was quoted as saying Zambia is not convinced Britain's program of economic sanctions will succeed in toppling the white-minority Rhodesian government, which has refused to make constitutional provision for eventual rule of Rhodesia by its large Negro majority.

Apart from the Margai and Kamanga demands, first - day speeches at the conference, attended by representatives of 20 Commonwealth countries, including Pearson, were moderate in tone.

**NOT REPRESENTED**

Ghana and Tanzania, which have severed relations with Britain because it failed to crush the Smith regime promptly, did not send representatives.

Wilson told the conference there has been no seepage through the oil embargo against Rhodesia.

In an hour-long explanation of Britain's position, he said that economic sanctions alone—and particularly the oil embargo — will be sufficient to bring down the Smith government.

He said South Africa and Portugal have been careful so far to observe the sanctions.

Wilson offered no new initiatives and no timetable to bring down Smith.

**WHAT NEXT?**

The keynote address, by Nigeria's Prime Minister Sir Abubakar Tafawa Balewa, called for a swift crushing of the Smith government, but did not specifically demand force. Balewa said the Commonwealth leaders would have to decide what to do next if sanctions fail.

Pearson, as leader of the senior Commonwealth country outside Britain, replied to the Nigerian prime minister. Pearson noted that this is the first prime ministers' conference since formation of the Commonwealth Secretariat under Arnold Smith, a Canadian diplomat.

**SINGLE PROBLEM**

"It is a unique conference in other ways also," said Pearson. "It is the first emergency meeting. It is the first meeting to discuss a single problem. I have heard cynics say it may also be the last meeting anywhere.

"I do not for one moment believe this. I am convinced this meeting will be a success, that it will assist the effort to end soon the deplorable situation in Rhodesia, something which we all desire."

**SHASTRI MOURNED**

The conference began in an atmosphere of mourning for Indian Prime Minister Lal Bahadur Shastri, who died early Tuesday in Tashkent, U.S.S.R.

From Page 1

# No Steps Taken

"And I don't think the conference approached that question seriously."

Mr. Bonner said Canada would be hard-pressed to say that the Criminal Code made it an offence for the Mafia to exist in this country, and that it was time for an overhaul on the code, which was fundamentally based on the notion of individual offences rather than on organized crime.

The attorney-general drew a fine line of distinction between organized crime and syndicated crime.

**WIDESPREAD**

"In the sense that we have bookmaking and therefore gambling facilities fairly widespread in the country, and in view of the fact that this type of activity is a crime which cannot exist without a considerable amount of organization, there is in that area obviously organized crime in the country.

"And if you are sufficiently keen about it, you can place a bet on almost any sporting event or race without too much difficulty, in many parts of Canada, he said.

**DO EXIST HERE**

"I think the opportunities for doing so are probably more readily available elsewhere than they are in this province, but as prosecutions indicate, they do exist here."

The attorney-general said it would be syndicated crime if the bookmaking bankrolls extended into the United States, but he said there is no clear evidence of this.

**NOT AMATEURS**

"Obviously, the trafficking of narcotics is so difficult that it has not been left in the hands of purely amateur distribution systems.

"I think it would probably be a very good surmise that this is syndicated crime which is of an international character, which has no local manifestations in organizations."

*Sukarno*

* * *

# Angry Sukarno Expels U.S. Newsmen

JAKARTA (UPI) — President Sukarno Tuesday charged that the American press falsely portrayed him as a weak leader presiding over a crumbling nation and angrily ordered the expulsion of all U.S. newsmen from Indonesia.

Sukarno's surprise announcement came in an emotional attack on American news magazines during ceremonies at his Merdeka Palace installing Indonesia's new ambassador to Syria.

**"PAINS IN MY HEART"**

"It pains my heart when other countries try to meddle in our internal affairs," he said.

"Just recently I was hurt again by published articles in the United States. Examples: Time, Newsweek and the U.S. News & World Report wrote bad things.

"Read those articles and you know! Why do they do that? They say they want to be our friends but they write such things.

"Indonesia is on the point of collapse, they say. It is all only wishful thinking."

Hundreds of students poured through Jakarta's streets Tuesday plastering walls and motor vehicles with handbills denouncing high prices and incompetency among Sukarno's cabinet. The handbill slogans said, "To hell with incompetent ministers" and "Long live the armed forces."

Continued from Page 1

# Huge Crowd at Pyre

he had just agreed jointly with President Ayub Khan of Pakistan to renounce war—reached most people in Delhi only at breakfast time.

**SHOULDER HIGH**

The generals carried the little minister shoulder high across the tarmac, past a guard of honor in which an airman had just fainted in the heat. Shastri was in his travelling clothes and Ghandhi cap, his head propped up by two big white pillows. The sun, slightly cloud-masked, shone gently on his face and he seemed to be asleep.

The prime minister's family went first to meet him. Some wore shabby winter clothes—his eldest son arrived in a sleeveless pullover—and their ordinariness made one remember what an ordinary, decent man had been Nehru's successor.

**VAST CROWD**

The whole vast ceremony of receiving him went beautifully and seemed incredible, since the notice had been so short. But then we remembered that a similar kind of ceremony had already been planned to welcome Shastri home alive as the peacemaker of Tashkent. Only the tone and the music and some other things had to be changed. The vast and gay tent put up to shelter the important people who would have cheered him was still there, full of people who were silent.

An enormous multitude lined the whole eight-mile road from the airport to Shastri's house. People say it was the biggest crowd Delhi has ever seen, bigger even that for Eisenhower years ago.

**LITTLE MAN**

And all this for a little man who little more than a year ago was mostly disregarded by his people, dismissed as hopelessly inadequate as the great Nehru's successor.

Few of those who gossiped glumly in the big tent waiting for Shastri supposed that the crowd was for the peacemaker. Indians honored Shastri as the one who took them to war, not as one who might have rescued them from it.

**LAHORE ATTACK**

By ordering the attack on Lahore last September he redeemed the self-respect of the Indian army and it is for this he will be remembered.

The crowd of Congress Party leaders who waited on the tarmac and then with the diplomatic corps followed Shastri home have of course taken on a new significance. Who in that crowd would be the next prime minister? Who would lead the party into the coming election, which has sudenly asumed a new meaning?

**NANDA THERE**

The Home Minister, Gulzarilal Nanda, was of course in the forefront. As number two in the cabinet—a place people say he insisted on having allotted to him 18 months ago, when Shastri was given the lead—Nanda has now taken over automatically as premier. He will hold the office until the Congress Parliamentary Party picks a successor, which might by Nanda.

He is a strange character, tall, thin and melancholy to look at, rather like a victorian English lawyer's clerk. He is 67 but still looks alert. People who do not like him—and there are many, even inside the Congress Party—say he might make a good Mayor of Delhi. But in fact he is a man who uses power ruthlessly—has done so in recent years against those he judged to be disloyal enemies of the state—and in his patriotism is harsh and adamant.

# 'Weigh Every Factor'

WASHINGTON (UPI)—Senate Republican leader Everett Dirksen Tuesday cautioned those who advocate a tougher Vietnamese policy to weigh every factor before urging an escalation that could turn the conflict into an American war.

Dirksen said he approved Richard Nixon's statement that the goal in Viet Nam should be the "guaranteed freedom and independence of Viet Nam," and added: "This is not our war. This is a Vietnamese war."

**NOTE SERIOUSLY**

The Illinois Republican urged his fellow party members to seriously note the opinion of some experts that Saigon and Hanoi are "mutual hostages"—that the bombing of the North Vietnamese capital, as some advocate, could lead to retaliation in the South Vietnamese capital.

Dirksen's statement came as the White House said the U.S. has received "no reaction" from the Communists yet on the secret note handed to a North Vietnamese official recently.

There so far has been no disclosure of the contents of the note. President Johnson will discuss the Vietnamese situation when he delivers his State of the Union message to congress at 9.30 p.m. (EST) Wednesday.

# Finnish Skipper Describes Fire

SOREL, Que. (CP) —Capt. John Lehto of the Finnish motor vessel Finnpulp testified Tuesday he saw flames shooting high over the funnel of the cruise liner Yarmouth Castle and later he saw it list 20 degrees to port before carrying 81 persons to the bottom.

He testified at a marine board of inquiry convened by the United States Coast guard into the fire and sinking of the Yarmouth Castle near the Bahamas Nov. 13.

The inquiry was switched from Montreal to this port 50 miles downriver after ice conditions prevented the 6,500 - ton Finnish vessel from leaving its dock.

The Finnpulp saved 92 passengers and crew from the Yarmouth Castle.

Before the board was convened, Rear-Admiral Louis M. Thayer of the U.S. Coast Guard, the board chairman, presented Capt. Letho with a certificiate of appreciation for the officers and men of the Finnpulp on behalf of the mayor and city commission of Miami, for the vessel's rescue work.

The Yarmouth Castle sailed from Miami on its last voyage bound for Nassau in the Bahamas.

**RED GLOW**

Capt. Lehto told the board he went to the bridge of the Finnpulp at 1 a.m. Nov. 13 after the second mate called him to say he could see a red glow about seven or eight miles away.

The Finnpulp steamed to within one-third of a mile of the Yarmouth Castle where Capt. Lehto could see "a lot of flames with a good hold forward of the funnel and into the bridge area."

**NO REPLY**

He attempted to signal the Yarmouth Castle with a signalling lamp but got no reply.

Meanwhile, he had sent three radio messages to Nassau without reply. But the first radio message to the Miami Coast Guard got a reply and instructions for Capt. Lehto to assume command of the rescue operation.

He saw the Yarmouth Castle list 20 degrees to port 1½ hours after all survivors in sight had been picked up.

**CAPTAIN PRESENT**

About 6 a.m., while he was on the opposite side of the bridge from the burning ship, the Yarmouth Castle capsized and sank.

At the hearing was Capt. Byron Voutsinas, 33, former master of the Yarmouth Castle.

Rear-Admiral Thayer said the inquiry was to find how the fire started, whether the fire could have been controlled and to make recommendations on how to prevent similar tragedies.

The board is to meet again in Miami Jan. 14.

*Your Good Health*

# Manipulation, Heat Aid Frozen Shoulder

By JOSEPH MOLNER, M.D.

**Dear Dr. Molner: I have a frozen shoulder and would like to know what to do for it. Nothing so far has done any good, and I have had it for a long time.—MRS. M.C.**

A "frozen" shoulder is one that is too stiff or too painful to move, but I'm afraid that too many peole have the idea that nothing can be done about such a shoulder or (other joint).

The longer that such a joint remains "frozen" the more difficult it will be to get it moving again. Still, it often can be restored to some activity if you are willing to do the right things, or have the right things done to it, and will endure some pain.

What causes a "frozen" joint? Sometimes injury—such as a dislocation or fracture; sometimes bursitis; sometimes arthritis; sometimes the aftermath of having to keep the joint in one position, without moving, for a certain length of time, as with a broken collar bone. Or removal of a breast leaves the shoulder area very tender for some time. Such patients are warned to move the arm and shoulder, even though it hurts, to avoid a "frozen" shoulder.

The trouble (clinging together of tissues) from lack of movement can occur. There may be irritation from certain tendons riding over the joint.

People who are highly sensitive to pain, or who don't follow instructions after certain operations or ailments (including acute arthritis) are the most likely candidates for a "frozen" joint.

**MANIPULATION**

How to correct it? Physical manipulation of the joint, under anesthesia, to loosen the "frozen" tissues is one way. Application of heat, plus the patient's own efforts to move the joint gradually, is another. Sometimes surgery is required to release adhesions and free trapped tendons.

* * *

**Dear Dr. Molner: I am 53 and a recent examination showed I had large intestinal rings. One doctor advises surgery. Another says he doesn't recommend it as long as I don't do any heavy lifting. How serious is a double hernia operation?—W.P.H.**

Your ears played a trick on you—it's "inguinal ring" not "intestinal." An "inguinal ring" is a weak spot or potential place in the groin through which a rupture or hernia can occur. These rings can be dilated without there being an actual hernia.

**AVOID STRAIN**

The advice to avoid heavy lifting is sound—perhaps we might better say avoid any excessive abdominal strain. Ordinarily surgery is not done for dilated rings. The decision depends on the patient's work and other factors such as your general health.

* * *

NOTE TO MRS. B. B.: The staphylococcus germ is usually the one which causes boils. Yes, the germ can pass from one person to another, or from one part of the body to another. A boil should be treated for what it is: A local infection. Boils should be kept bandaged to prevent the germs from spreading.

# The Weather

**JANUARY 12, 1966**

Cloudy with rain beginning this evening, little change in temperature. Winds southeast 15. Tuesday's precipitation .22; sunshine nil; recorded high and low at Victoria 43 and 40. Today's forecast high and low 45 and 40. Today's sunrise 8:03 a.m.; sunset 4:41 p.m.; moonrise —; moonset 11:26 a.m.

East Coast of Vancouver Island—Coudy with rain beginning this evening, mild. Winds southerly 15. Tuesday's precipitation .15; recorded high and low at Nanimo 41 and 34. Today's forecast high and low 45 and 38.

West Coast of Vancouver Island—Gale warning in effect, cloudy with a few showers this morning, with continuous rain this afternoon, little change in temperature. Winds southerly 20, rising to southeast 25 this afternoon. Forecast high and low at Estevan Point 47 and 40.

**TEMPERATURES**

| | Min. | Max. | Prec. |
|---|---|---|---|
| St. John's | 16 | 21 | — |
| Halifax | 22 | 30 | Trace |
| Montreal | 2 | 17 | .04 |
| Ottawa | —1 | 6 | .02 |
| Toronto | 5 | 16 | — |
| North Bay | —12 | —6 | .04 |
| Port Arthur | —26 | —4 | — |
| Kenora | —23 | —7 | .07 |
| Winnipeg | —28 | 4 | Trace |
| Brandon | —16 | 6 | .08 |
| The Pas | —32 | —3 | .12 |
| Regina | —9 | 20 | .02 |
| Saskatoon | —11 | 13 | .08 |
| Prince Albert | —27 | 5 | .09 |
| North Battleford | —8 | 8 | .37 |
| Swift Current | 11 | 32 | .02 |
| Medicine Hat | 21 | 35 | — |
| Lethbridge | 27 | 39 | — |
| Calgary | 16 | 37 | — |
| Edmonton | —5 | 8 | Trace |
| Kimberley | 26 | 30 | .08 |
| Crescent Valley | 32 | 29 | .30 |
| Grand Forks | 26 | 30 | .23 |
| Kamloops | 19 | 34 | — |
| Penticton | 34 | 37 | — |
| Vancouver | 36 | 44 | .10 |
| Prince Rupert | 29 | 34 | .06 |
| Prince George | 16 | 26 | .22 |
| Fort St. John | —9 | —2 | .11 |
| Whitehorse | —37 | —15 | Trace |
| Seattle | 41 | 45 | .12 |
| Portland | 43 | 48 | .03 |
| San Francisco | 39 | 54 | — |
| Los Angeles | 48 | 59 | — |
| Spokane | 34 | 40 | .07 |
| Chicago | 5 | 23 | — |
| New York | 27 | 30 | — |
| Miami | 65 | 67 | .56 |
| Phoenix | 43 | 64 | .09 |
| Las Vegas | 38 | 65 | — |
| Honolulu | 67 | 80 | — |
| Kaslo | 31 | 36 | .24 |

**TIDES AT VICTORIA**
(Pacific Standard Time)

| | Time H.M | Ht. Ft. | Time H.M | Ht. Ft. | Time H.M | Ht. Ft. | Time H.M | Ht. Ft. |
|---|---|---|---|---|---|---|---|---|
| 12 | 00.26 | 2.5 | 08.30 | 9.0 | 13.56 | 6.5 | 18.04 | 6.9 |
| 13 | 01.06 | 3.8 | 08.38 | 9.1 | 15.25 | 5.5 | 20.02 | 6.1 |
| 14 | 01.41 | 5.1 | 08.04 | 9.2 | 16.41 | 4.4 | ..... | ... |
| 15 | 00.22 | 9.4 | 17.20 | 2.5 | ..... | ... | ..... | ... |

**TIDES AT FULFORD HARBOUR**
(Pacific Standard Time)

| | Time H.M | Ht. Ft. | Time H.M | Ht. Ft. | Time H.M | Ht. Ft. | Time H.M | Ht. Ft. |
|---|---|---|---|---|---|---|---|---|
| 12 | 01.30 | 2.3 | 09.46 | 12.1 | 16.34 | 8.8 | 20.30 | 8.0 |
| 13 | 02.46 | 4.9 | 10.14 | 11.9 | 17.20 | 8.5 | 23.08 | 7.8 |
| 14 | 08.34 | 6.5 | 10.41 | 11.7 | 18.19 | 4.8 | ..... | ... |
| 15 | 01.34 | 8.3 | 04.34 | 8.1 | 11.07 | 11.4 | 19.08 | 8.3 |

## Ship Calendar

**NAVY**

HMCS Ste. Croix, Antigonish, Stettler and Grilse, en route to maneuvres in the Caribbean.

**MERCHANT**

Victoria—Maritini, loading lumber for Holland.
Esquimalt—Taiwan, repairs.
Chemainus—Arabian, lumber for France.
Crofton—Vestland, lumber for Japan; Evanger, lumber for U.K.
Harmac—Riviera, newsprint for U.S.; Devon City, lumber for U.K.
Nanaimo—King Theseus, lumber for Australia.
Texada—Horai Maru, iron ore for Japan.
Tahsis—Stefanos P., newsprint for U.S.
Toquart—Kotura Maru, iron ore for Japan.
Port Alberni—Galatia, lumber for U.K.; Francis Salman, Sprucewoods, newsprint for U.S.; Greymaster, lumber for Japan.

**CANADA COAST GUARD**

Camsell—Leaves today for west coast stations.
Estevan—Leaves today for east coast stations.
Sir James Douglas—Chatham Point.
Racer—In port.
Ready—Sandheads patrol area.
Stonetown—In port.
St. Catharines—On weather station Papa.

**TONIGHT!**
**9:30—CHANNEL 6**
THE TELEPHONE COMPANY PRESENTS ON "FESTIVAL"
"Michel Legrand"

A sparkling hour of popular music and songs featuring France's celebrated composer, orchestra leader, singer and pianist demonstrating all his varied talents.

Assisted by Genevieve Bujold, Elaine Bédard, Colette Devlin, Claire Gagnier and Andrée Lachapelle.

B.C.TEL
BRITISH COLUMBIA TELEPHONE COMPANY

**ARE YOU MOVING?**
CALL
**Pimlotts Transfer & Storage Co. Ltd.**
or
**Island Van Lines Ltd.**
Their local moving rates are $8.00 per hour for 2 men and any size van from 1-ton units to semi-trailers. Their men are fully experienced, and bonded movers, and their equipment can give you the BEST move at the BEST PRICE on Vancouver Island.
NO INCREASE IN ISLAND MOVING RATES
CALL DAY OR NIGHT **383-9923**

MACDONALD'S
G-I-G-A-N-T-I-C
**WAREHOUSE**
**CLEARANCE SALE!**
THURSDAY - FRIDAY - SATURDAY
SAVE UP TO 50%
LARGEST WAREHOUSE SALE IN THE HEART OF VICTORIA
4 FLOORS OF FURNITURE AND APPLIANCES

Bedroom Furniture — Fridges — Chesterfields
Mattresses — Ranges — Dinette Suites
Occasional Tables, etc. — Washers — Recliners
Television — Vacuums — Stereos

PARK FREE
at the Centennial Parkade on Fisgard Street—just a short walk across Centennial Square to
**MACDONALD'S**
GIGANTIC WAREHOUSE SALE
Corner Broad and Pandora—Next to Centennial Square
FREE DELIVERY, INCLUDING UP-ISLAND